WEATHER OUTLOOK
Mostly sunny and cold today. High 15-20. Low tonight around zero. Fair to partly cloudy and not quite so cold Friday. High in 20s. Winds northerly. Weekend outlook—mostly sunny and little warmer.

Granite City Press-Record

DEVOTED EXCLUSIVELY TO GRANITE CITY — MADISON — VENICE — MITCHELL

TWICE-A-WEEK—MONDAY AND THURSDAY

ALL-AMERICA CITY GRANITE CITY ILLINOIS

OUR 61st YEAR

Vol. 60 No. 15 108

GRANITE CITY, ILLINOIS, THURSDAY, FEBRUARY 21, 1963

FOUR SECTIONS—44 PAGES

SEVEN CENTS PER COPY

Zoning Plan Adopted, University Construction Will Be Started; Regarded As Boost For Economy

Construction, Campus Payrolls, Industrial Expansion, Residential Growth, Educational, Cultural Benefits Cited; 27-19 Favorable Vote

Zoning—expected to lead to an economic, educational and cultural upsurge throughout Madison county—was adopted yesterday in a 27-19 vote by the County Board of Supervisors. University officials immediately afterward issued a call for bids on initial construction at the Southwestern Illinois University campus.

Civic, labor and business leaders who had aided the drive for zoning hailed the two developments as assuring a bright future for the county. They predicted that zoning will accelerate residential growth and industrial development through protection of property values, expand job opportunities, broaden the tax base and encourage economy in providing governmental services through keeping future growth orderly rather than scattered and haphazard.

With the initial $25 million university program being launched and state approval sought for a second $25 million, increased construction payrolls are assured for an extended period and the university's present Illinois Metropolitan Area payroll of $4½ million will rise toward a $10 to $15 million annual level. Related dividends anticipated include university research facilities, which can aid government and industry and help attract new plants, and the presence in local communities of a large number of university staff members.

University officials were among an estimated 200 interested spectators who jammed the County Board meeting room and an adjacent courthouse corridor in Edwardsville Wednesday morning as the long zoning struggle reached a climax. About 40 Quad-Cityans attended.

Before the meeting had ended, the seven-member non-salaried County Zoning Commission—including Vice-Chairman Howard Kaseberg of Nameoki township and Commissioner Edwin G. Schmitt of Granite City—had been described as "heroes" and had departed with a standing ovation from board members and citizens, their two years of work concluded.

Atmosphere Tense

But there was tension in the air as the session began, and even those whose guesses proved accurate were uncertain of the outcome.

A hint of the opposition to come was given during initial skirmishing over replacement of Howard Ely, Gillespie, who is resigning March 1 as mapping supervisor.

With Foster Supervisor Thomas Harris, a leading zoning foe, urging that the yearly salary be left at $6000, the board voted 31-16 to boost it to $7000 a year, as provided for in the 1963 budget. Zoning Committee Chairman Alton May said it would be impossible to obtain a qualified replacement at the former pay.

A resolution naming Bruce O. Fiegenbaum, Edwardsville assessor, to the post was approved 25-22 but Board Chairman Gus Haller acceded to requests for balloting on three applicants. Fiegenbaum received 34 votes to seven for Donald Schaefer of Edwardsville and six for Cletus Eugene Baker of Granite City. He will work in the county mapping and zoning office, and will resign as assessor.

Zoning Commission Chairman Thomas Butler, Alton, next was called upon to present his group's report. He spoke and submitted a roll containing the zoning ordinance and maps. Committee Chairman May then took the documents and read a resolution for adoption. May cited efforts covering "a number of years" and told his fellow board members that zoning is needed.

High, Low Cost Forecast

Harris questioned Butler's assertion that 20 Illinois counties have zoning, saying the figure should be 17 or 18. May said there are "at least 20."

The Foster supervisor said three of the counties encountered huge zoning costs in the initial year. Peoria spent $900,000, and DuPage county and the county containing Decatur spent nearly as much, he asserted. May disputed the figures and said Madison county's 1963 zoning budget is $4000.

Harris said the ordinance has "hidden gimmicks" in its back pages that unduly restrict farmers and commented, "I'm afraid of zoning. My township and 20 others don't need zoning. State laws will take care of them." He said Sangamon and St. Clair counties have rejected zoning.

He described zoning as part of a "package deal coming to us from the state and federal levels. It's all tied up with urban renewal, under Mr. Weaver's office. I'm not blaming the Democrats. It started a long time before Mr. Kennedy was in office. It's been coming for 20 or 30 years. Now it has come to a head, and we're being asked to swallow it and try to get along with it."

Views Of Spectator, Members

An elderly man in the audience said zoning would be costly and added, "We're fighting Communism and yet running toward it." Board members noted that he was not a supervisor, but Haller let him finish his statement, saying: "He's out of

(Continued on page 5, col. 1)

Bids Being Sought First On Library, Classroom Structure

(Picture on Page 5)

Southern Illinois University President Delyte W. Morris yesterday authorized issuance of invitations for bids for the first of a group of buildings planned for the initial stage of the new Southwestern Illinois University campus.

Following immediately the enactment of county zoning by the Madison County Board of Supervisors Wednesday morning, the authorization was issued in accordance with previous action of the SIU board of trustees.

Originally set to begin early last fall, construction had been held up pending enactment of zoning regulations to protect the periphery of the campus, Dr. Morris noted.

Plans and specifications will now be made available to contractors for a library building and a general classroom and office building, he said.

More Bidding Later

Additional buildings scheduled for the initial stage of construction will provide facilities for science, communications and administration. All are to be financed with funds from the universities building bond issue, approved in a statewide referendum in November 1960.

Plans also call for a university center, to be built with borrowed funds on a self-liquidating basis, with student fees and operating income being used to retire the bonded indebtedness.

Last week, the office of Cong. Melvin Price announced approval by the Community Facility Administration, Housing and Home Finance Agency, of a two-and-a-quarter-million dollar college housing loan for construction of the university center. SIU will supplement the loan with two-and-a-quarter-million dollars to be raised by the sale of revenue bonds on the open market.

Cites Need For Speed

"Today's action by SIU was dictated by the necessity of beginning the building program as soon as possible," Dr. Morris related. "Not only are we rapidly reaching the point where the university's facilities in Alton and East St. Louis will be woefully inadequate in the face of increasing enrollments," he said, "but with every week of delay in beginning construction, we face increased building costs."

More than two years' planning by President Morris, facul-

(Continued on page 17, col. 1)

How They Voted

FOR ZONING

Granite City
Nelson Hagnauer
Milton Allen
Robert Gaughan
Homer "Cal" Pendleton
William B. Webb jr.

Venice Township
Arthur W. "Cooper" Moore
Claude Echols
Jay Maurer

Nameoki Township
Harry A. Briggs
Charles Werner

Alton
Stephen Kennedy
Alton May
Robert M. Miller
Walter Schreiber
William Stobbs
Joseph Watsker
Glenn Westerhold

Wood River Township
Fred Grenzebach
Orvil Oglesby

Edwardsville Township
Earl Herrin
Kenneth Baird
William Straube

Collinsville Township
Gilbert Killinger

Godfrey Township
Clifford Krug
C. A. Nicolet

Marine Township
Richard Boyce

Jarvis Township
Paul Riebold

AGAINST ZONING

Granite City
John Graham

Chouteau Township
Joseph Troeckler

Wood River Township
Roland McCune
Leslie Prehn

Collinsville Township
Joseph Carillo
Michael Pellegrin

(Continued on page 10, col 4)

N. R. Brink To Head UF Board For '63-64

Other Officers, 21 New Directors Named During Membership Meeting

(Pictures on Page 5)

N. R. Brink, plant manager of A. O. Smith Corp., was elected president of the newly-organized board of directors for the Tri-Cities Area United Fund on Tuesday evening during the annual membership meeting in the YMCA.

Brink succeeds Sidney L. Aubrey to the office, and his staff will include James Harsh, first vice-president; Edison Phelps, second-vice-president; Charles A. Meyer, secretary; and Charles L. Gavin, treasurer.

Immediately preceding the election of officers, the general membership of about 40 persons elected the entire slate of 21 candidates for the board of directors as presented by the nominating committee.

New Directors

Elected to the board were Carl Baczenas, Chester L. Baker, Charles J. Baricevic, Theodore Berger, John F. Bilna, A. W. Buechner, Ernest L. Corbin, Jon L. Dressel, George E. Eubanks, Don Z. Farrington, Homer A. Huber, Howard Kaseberg, Dr. Felicia W. Koch, Roy L. Logan, Carl E. Mathias, Rev. L. J. Mattingly, Jesse J. Rainwater, Stanley Schermer, Gilbert M. Sykes, Edward L. Vaughn and M. Freeman Wolfe.

Thirteen agency delegates to the board were named by the participating agencies.

They are Mrs. Anna Grosse, American Red Cross; Joseph T. DeRuntz, Aid to Retarded Children; G. H. Sternberg, Boy Scouts of America; Mrs. M. E. Bruce, Boys' Town of Illinois; Henry J. Pieper, Catholic Charities; Arthur Christie, Coordinated Youth Service; Mrs. George Eubanks, River Bluffs Council of Girl Scouts; Jerry Zahm, Madison Teen Town; Henry D. Karandjeff, Mental Health Association; Oliver Jacobsmeyer, Protestant Welfare Association; Capt. Mildred Walker, Salvation Army; Miss Mable Harrison, Visiting Nurse Association; and E. G. Schmitt, YMCA.

Presidential Recognition

The retiring president gave recognition to the executive committee and the retiring board members, Dale Arnette, Mrs. Harriet Byers, Roger Davis, John Essington, Rev. Paul

(Continued on page 16, col. 8)

Undergo Surgery This Week

The following are recovering at St. Elizabeth Hospital from surgery which they underwent this week.

Robert Dugan, 15 Lou Juan Hills; Barbara Rose, 2122 Bryan avenue; Janet Bull, 2414 East 24th street; Katheryn Smithson, 2592 East 27th street; Bernice Jones, 1626 Wilson avenue; James McNeace, 217a Roosevelt street, Madison; Anna McKinney, Route One; William Riley, 2421 Ohio avenue; Melba Jones, 1413 Seventh street, Madison.

··BIRTHS··

Births recorded at St. Elizabeth Hospital:

GIRLS

Mr. and Mrs. Edgar Rushing, 2410 West 20th street, Feb. 18, Susan, seven pounds, seven ounces.

Mr. and Mrs. Bernard Bargiel, 2217 Cardinal avenue, Feb. 19, Paula Rene, seven pounds, 14 ounces.

Mr. and Mrs. Wendell McIlvoy, 1853 Edwardsville road, Madison, Feb. 20, Wendy Marie, nine pounds, two ounces.

Mr. and Mrs. Gordon Pfeiffer, 2728 Saratoga avenue, Feb. 20, Nancy Anne, seven pounds, three ounces.

BOYS

Mr. and Mrs. Lewis Kujawski, 2253 Madison avenue, Feb. 18, Randy Scott, four pounds, 12 ounces.

Mr. and Mrs. William Tanner, 1218 Granite avenue, Feb. 19, Ronald Arthur, eight pounds, 11 ounces.

Mr. and Mrs. Robert Smith, 1741 Courtney, blvd., Feb. 20, Mark Edwards, seven pounds, one ounce.

Press-Record Staff Photographer

COUNTY ZONING ADOPTION is shown being proposed at yesterday's Madison County Board of Supervisors meeting by Zoning Committee Chairman Alton May, holding the ordinance and maps on his shoulder. Those seated at the right are County Auditor John Kraynak and, immediately behind him, Miss Eulalia Hotz, county clerk. May's motion for enactment of zoning carried 27 to 19. (Related picture on Page 5).

Nameoki Board Oks Engineer Contract For Sewer Project

An engineering contract for design of a sanitary sewer system for Nameoki township was approved last night by the town board of auditors.

The firm of H. W. Lochner, Inc., consulting engineers of Chicago, is being employed for the project; and its services are to include assisting the township in preparing an application for federal advance planning funds, preparing preliminary and construction plans and supervising and inspecting construction.

The fees for preliminary planning will be in the following amounts:

Up to $100,000, 1.4%; $100,000 to $200,000, 1.33%; $200,000 to $300,000, 1.22%; $300,000 to $400,000, 1.15%; $400,000 to $500,000, 1.10%; $500,000 to $750,000, 1.105%; $750,000 to $1,000,000, 1%; and $1,000,000 to $2,000,000, .93%.

For actual construction plans, the fee structure would be up to $100,000, 5.6%; $100,000 to $200,000, 5.3%; $200,000 to $300,000, 4.9%; $300,000 to $400,000, 4.6%; $400,000 to $500,000, 4.4%; $500,000 to $750,000, 4.2%; $750,000 to $1,000,000, 4% and $1,000,000 to $2,000,000, 3.75%.

Special work, such as field surveys, borings, blue-printing for final construction, sampling and testing of materials and for shop or factory inspection, is to be paid extra at the rate of payroll costs plus 100%.

Payments hinge on the township receiving a grant from the Federal Housing and Home Finance Agency and being successful in the sale of construction bonds.

Lawsuit Filed Yesterday

Supervisor Harry Briggs said the entire project also is dependent on the outcome of a suit filed yesterday in the St. Clair county circuit court by the

(Continued on page 16, col. 8)

5 DAYS WITHOUT A QUAD-CITY TRAFFIC DEATH

Schools Already Over-Committed On Known Funds

Basic Costs Raised $240,000 Yearly By Enrollment Increase

(Last of a series)

How much should Granite City teachers be paid?

The answer can only be provided by the public, as represented by the school board which it elects.

No exact answer can be derived from the background data provided in this seven-article series. The word "should" in the opening question broadens the issue far beyond a recital of what money is available what is being paid in similar school systems and how much the latest offer and request would cost.

Moreover, details of the financial deliberations by board members and administrators have not been disclosed to the Press-Record.

What can be presented are the basic facts, and limited conclusions based on those facts.

Although the statistical projections do not answer whether current tax rate limits should be raised—nor have school officials or teacher union representatives taken a public stand on this point—it is possible to say that the school district already is over-committed financially.

It is apparent that the rates will be raised, or the line will be held on all spending, or some costs will be trimmed to offset the costs that rise. One of the three results is inevitable, since there is no more leeway in the authorized rates; and the second of the three eventualities can be ruled out by the district's built-in growth factor—a 600 annual enrollment rise. This is adding $240,000 to operating costs each year.

$400,000 Operating Debt

The conclusion that the school system is over-extended is not based on the fact that it had a $400,000 operating debt at the start of the current fiscal year,

(Continued on page 22, col. 3)

GC Delays Action On Housing, Engineer

Elderly Unit Expansion On 1st Reading; Sewage Plant Contract Read

Delaying action was taken by Granite City council members Monday night on two major items — expansion of the housing project for the elderly and the $25,000 premium contract for sewage treatment plant engineering.

The resolution for city approval of the Granite City Housing Authority's application for a $20,000 planning grant from the federal government was placed on first reading.

The treatment plant design contract with Chester Engineers of Pittsburgh, Pa., was read, taking 12 minutes, and then Mayor Davis said no action would be taken until next Monday night.

Copies of the contract were to be distributed this week to the aldermen for study. Absent Monday night were two aldermen who favor the extra-fee contract—Estill Von Schmittou and Casmer Skubish.

To Confer On Housing

The housing for elderly resolution was placed on first reading to give aldermen an opportunity to confer with David Morgan, executive director, and become familier with new federal regulations.

The housing authority is completing a 100-apartment project for the elderly and already has over 300 applications for unit. The $20,000 preliminary planning grant is to be sought from the Public Housing Administration for 100 additional units. The city is to cooperate through the elimination of substandard and inadequate housing.

No city funds would be involved, it was explained, since the low-income housing units

(Continued on page 16, col. 7)

Candidate Sticker On City Worker's Auto Causes Furor

Display of political stickers on his private automobile resulted Monday night in a temporary city employee being ordered off his job by an alderman—an order that was countermanded Tuesday morning by Mayor Davis.

However, the temporary worker, who was to have worked at least the first three days of this week, was not given work yesterday. He performed the duties of city humane officer on Tuesday without interruption.

Burnice "Benix" Angle, a former sanitation department employee, told the Press-Record he was informed Monday evening to "turn in" the city's humane officer truck the next morning.

Order From Nonn

He was advised that the order had come from Fifth Ward Alderman Walter Nonn, and that

(Continued on page 4, col. 5)

321 Quad-Cityans On 1962 State Payrolls

Madison county residents on Illinois payrolls in 1962 included 321 Quad-Cityans who received $833,145, according to State Auditor Michael J. Howlett.

Sixty-three persons in the county received salaries of $10,000 or more from the state, Howlett reported.

A complete list of Quad-Cityans who were paid by the state and those throughout the county receiving top salaries appear on page 39 in this issue.

Todoroff Receives Jaycees' 'Young Man Of Year' Award

(Picture on Page 5)

Robert D. Todoroff, director of music at Coolidge junior high school, received the Granite City Junior Chamber of Commerce's third annual Distinguished Service Award last night.

The award was presented at a "Bosses Night" banquet at the Rose Bowl restaurant. Guest speaker was Richard Thomas of Sedalia, Mo., a national Jaycee vice-president.

Todoroff was selected for the "Outstanding Young Man of 1962" honors from three final candidates for the award. The others were Alvin Barnes III, merchandising director for the Tri-City Grocery Co. and Jaycee president, and Jerald E. Kent, president of Kent Realty Co. There were about 15 nominations. Earl Parsons, a past recipient of the award, presented the plaque to Todoroff.

Outstanding "S.P.O.K.E." award was presented to Morris Miles, with awards also going to Tony Vesci and Grad Krause. The awards, given on the basis of Service, Participation, Orientation, Knowledge and Enthusiasm, were presented by Boyd Presley, first Jaycee vice-president.

Frank Arbeiter received the "Jaycee of the Month" award for January, primarily on the basis of his work as a Jaycee big brother. He received the award from Barnes.

Todoroff was nominated for the service award principally because of his direction of the Latin American Rhythm Ensemble at Coolidge, which toured Mexico last summer on invitation of Mexican officials. He also has been active in the Tri-Cities Community Concert Association and Boy Scout work, and has been named co-recipient of the 1962 Civic Achievement Award given annually by the Associated Retailers and Civic Association.

Flu Absenteeism Up At Some Schools, Plants

Influenza inoculation programs at the Army Depot and several local industrial plants have proven successful, it was learned today in a survey of the area.

Absenteeism due to illnesses is about average at the depot, Granite City Steel Co. and Laclede Steel Co. and at schools in Madison and Venice.

However, increases have been noted this week at General Steel Industries, A. O. Smith Corp. and American Steel Foundries and in the Granite City school system. The normal 5% rate is up to 10% in Granite City schools, and in Madison early this week six teachers of the staff of 17 at Harris school were absent.

Authorities at St. Elizabeth Hospital said today an upsurge in outpatient treatment for flu victims occurred this week, and requests for hospital beds have increased sharply.

Annual Open House Event At 'Y' Next Monday Night

More than 2000 people are expected to visit the YMCA Monday evening during the annual open house. All the major YMCA activities will be demonstrated to the public, according to General Secretary C. A. MacMillan.

Events will begin promptly at 6:30 p.m. At that time a short business meeting will take place and there will be a fencing demonstration by the Granite City Fencing club and a table tennis exhibition.

During the business meeting which may be attended by all YMCA members, the nominating committee will submit a list of recommended candidates to fill the eight expiring board terms.

Board members whose terms expire are Mrs. Floyd Mitchell, E. D. Smith, Milton Reinhardt, Arthur Roseman, Mrs. Jean Vrenick, Rev. Vernie Barnett, E. D. Kincaid and Dr. Harold Kaiser.

Immediately following the general meeting the newly-constituted board of directors will elect new officers. The present officers are H. D. Karandjeff, president; Harold Fischer and Milton Reinhardt, vice-presidents; Wensel Brown, treasurer; and Mrs. Jean Vrenick, secretary.

At 7 p.m., immediately following the business meeting, there will be a men's volleyball game in the gymnasium. That will be followed by youth department basketball and soccer demonstrations.

At 8:30 p.m. there will be wrestling and tumbling demonstrations in the gymnasium.

The dancing classes will then

(Continued on page 4, col. 7)

Requesting The Pleasure of Your Company
To Meet With Us and Hear
Bob Shaw and All His Friends
At the Spacious Assembly of God
TRI-CITY PARK TABERNACLE
12th and Meridian Granite City
Where the happy hundreds go
• Sunday School 9:45 — for Everyone! 11 A. M.
• Tabernacle Choir and Pastoral Talk—
• "The common people heard Him Gladly"

WASHINGTON BIRTHDAY SALE Friday & Saturday - Feb. 22 - 23

Open Every Day 8 to 10

BY GEORGE!

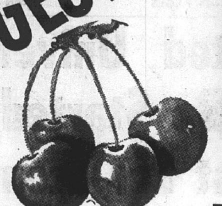

REESE DRUG STORES
Walgreen Agency Drug Store
GRANITE CITY TR 6-2727 | MADISON TR 7-0828 | BELLEMORE GL 1-7560

IS REALLY CELEBRATING WASHINGTON'S BIRTHDAY...

Prices Good Fri.-Sat. FEBRUARY 21st-22nd

REG. $1.25 ANACIN TABLETS 100's $1.00

SHOE RACK 98c

REG. $1.50 VO-5 REGULAR HAIR SPRAY $1.22

50 FREE Reg. $4.38 Aytinal Multiple Vitamins $2.79

REG. $2.49 POLLYANNA GAME Famous Parker Game $2.22

Reg. $1.39 Cod Liver Oil Plain or Flavored pr. 99c

REG. $1.19 Dristan Nasal Mist $1.00

NOW AT REESE'S
2 BIG DEALS FROM Adorn
FREE TEASING COMB With REGULAR ADORN
FREE FEATHERING BRUSH With RED LABEL ADORN!
FREE STYLING BOOK, TOO!

George Washington Fountain Special
CHERRY MILK SHAKE 19c

REESE DRUGS
PRESCRIPTION SPECIALISTS
Over 39 Years of Experience and Integrity go into each prescription filled by a REESE PHARMACIST. This is the PLUS ingredient at REESE'S . . . the quality of faithful dependability.
Let Us Fill Your Next Prescription

Kapok Filled Pillows
Dust-Free for Sleeping Comfort
2 for $2.49

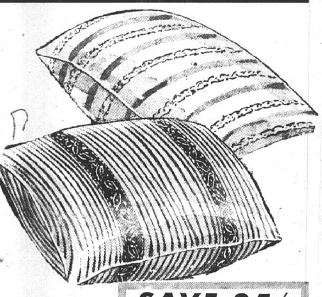

ALSO
"Sleepy Head" Auto Pillow
Handy Adapter, Clips on Back of Car Seat .... each $2.98

SAVE 25¢ on reg. price
Brach's
villa cherries
CHOCOLATE COVERED CHERRIES
with refund from Brach's in the mail!
49c

Filling Prescriptions Is The Most Important Part of Our Business

YOUR DOLLAR BUYS MORE at your Reese Drug Store

Reg. 98c Each LANOLIN PLUS ROLL-ON DEODORANT 2 for $1 Limit 2

Reg. 10c Each CRACKER JACK 3 for 22c

REG. $2.77 MONARCH HOT WATER BOTTLE $2.22

Reg. 98c VICKS 44 COUGH MEDICINE 79c Limit 2

SAVE 14c REG. 89c LISTERINE ANTISEPTIC 75c

Reg. $6.95 AUTOMATIC VAPORIZER $4.99

Reg. $1.38 100 VITAMIN "C" TABLETS 100 MG 79c

Aid To Latin America Vital, GC League Told

Importance of public support of the Alliance for Progress was stressed by Mrs. W. E. Pharis, a national board member of the League of Women Voters, in addressing a dinner meeting of the Granite City Provisional League of Women Voters Monday evening at the Smorgasbord restaurant. About 40 attended.

Expressing concern over the role Cuba could play in creating unrest in Latin American countries, the speaker said the danger is increased by severe economic problems that are growing worse due to the population expansion and changing technology.

Continued and increased economic and technical assistance is vital, Mrs. Pharis said, warning that "if evolutionary change is ignored, revolutionary change is inevitable."

She had planned to discuss the United Nations but asked to change her topic because of widespread interest in the threat of subversion from Communists in Cuba.

She offered no direct solutions, noting that there was unanimous support for the U. S. in its October 1962 quarantine from the Organization of America States but that there might not be unanimous backing for additional steps.

Mrs. Pharis commented that Castro "lost face" throughout Latin-America in being revealed as a Moscow puppet and said U. S. prestige rose sharply.

Many Latin Americans are skeptical of the Alliance for Progress because much of past U. S. aid has helped the well-to-do as much or more than the poor, she related.

Causes Of Poverty

She said extensive aid is neede dbecause of poverty resulting in most cases from conditions beyond the control of the people or their countries. Products no longer attract good prices, although new coffee quotas should help, and families migrating from farms to cities no longer find their numerous children to be economic assets, she explained.

Over 80% of the land is owned by the wealthy and the bulk of the populace lives in virtual serfdom, some on $70 a year, Mrs. Pharis said, adding that generalizations are difficult due to wide differences between the various nations. Other factors include foreign ownership and the presence of four major ethnic groups, she related, pointing out that there is little trade or contact between many of the countries in South America.

Calling attention to huge sums used to assist Asia, Europe and Africa, Mrs. Pharis said Latin America must have major multi-lateral aid to raise its tragically low social and economic conditions.

She was introduced by Mrs. J. W. Seneff, president of the Provisional League.

Mrs. Pharis, a resident of St. Louis county and native of Belleville, is one of 17 national directors and also is an executive committee member of the World Affairs Council of Greater St. Louis.

City Bill List Totals $22,542 For 2 Weeks

Largest item on the $22,542 bill list approved Monday night by Granite City council members was the $12,291 payment to United Disposal Corp., St. Louis, for February garbage and trash collection.

The city paid $4625 to L. Wolf Co. and $370 to Architect Virgil Dulgeroff for the remodeling project in the police chief's office suite at the city hall; and $138 was paid to Radi-Com Service for repairs to police radios.

Maintenance, parts and fuel for city equipment amounted to $1095, and monthly rent of $50 was paid to Lybarger Material Co. for 20,000 square feet of storage space at Niedringhaus avenue and 19th street, where the city has its salt-cinder pile.

From the tax commissions fund, the city paid $1326 for 22,000 window envelopes, purchased from the post office.

Expense allowances approved were — $100 for CD Director Victor Koenig, $50 for Police Chief Raymond Willaredt, $50 for Assistant Fire Chief Curtis Donley and $30 each for the following aldermen:

Ford Johnson, Rufus LeMaster, Charles Meyer, Walter Nonn, Paul Rutledge, Samuel Shackelford, Casmer Skubish, Frank Vesci and Samuel Whitmer.

Granite City Press-Record
TR. 6-2000 TR. 6-2001
Published Twice-a-Week, Monday and Thursday by
QUAD-CITY PUBLISHING CO.
Entered as second class mail matter, October 26, 1909 at the Post-office at Granite City, Illinois. Under act of March 3, 1879.
Second class postage paid at Granite City, Ill.
Seven cents per copy. By mail to Granite City Rural Routes, $5.50 per year; first and second zones, $7.50 per year; third and fourth zones, $8.00 per year, fifth, sixth and seventh zones, $8.50 per year. Six months subscription one-half annual rate.
Servicemen — $3.60 per year, $1.80 for 6 Months—Anywhere in the world

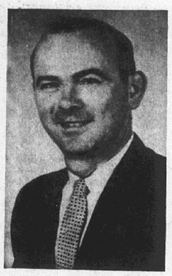

TWO NEW DIRECTORS elected to the board of the American National Bank—William L. Beatty (left), Granite City attorney, and William Kozyak, Granite City grocer.

Beatty, Kozyak Elected To American Nat'l. Bank Board

Election of two additional members to the American National Bank board of directors was announced this week by the bank president, Harold Karandjeff.

The new directors are William L. Beatty, attorney, and William Kozyak, Granite City grocer, who increase the size of the board to 10.

Beatty, who is a partner in the local law firm of Moran, Beatty & Hiscott, resides at 115 Riviera drive, with his wife, Jeanne, and four children, William 11, Steven, nine, Thomas, six, and Mary, four.

He is a native of Mendota, Ill., and lived in East St. Louis before moving to Granite City upon his graduation from St. Louis University Law School in 1950.

Atty. Beatty, 37, is former attorney for the city of Granite City and is a member of the board of the Tri-City Regional Port Authority.

Kozyak, 35, lives at 3141 Fehling road, with his wife, Marilyn, and three children, John, 14, Robert, nine, and Kathy, two.

He has lived in Granite City 33 years and operates Kozyak Market, 2600 Nameoki road. He has been in the retail grocery business for 13 years. Kozyak attended Granite City schools, Southern Illinois University and the University of Illinois. He is a member of the Associated Retailers, Tri-Cities Chamber of Commerce and is active in civic work.

Bank President Karandjeff in making the announcement said the growth of the American National Bank warranted the increase in the board. "We decided also to elect some more younger civic leaders to the board," he added.

Other board members are H. D. Karandjeff, who is chairman; Harold Karandjeff, the president; A. F. Buente, E. A. Karandjeff, R. A. Maddox, P. G. Markuly, O. A. Reinhardt and M. F. Wolfe.

NEW PRESIDENT of the Tri-City Medical Society, Dr. B. B. Berman, who was elected Tuesday evening.

Dr. B. B. Berman New President Of Medical Society

Dr. Benjamin B. Berman, local pediatrician, was elected president of the Tri-City Medical Society during a meeting of the organization Tuesday evening at Tony's restaurant. He succeeds Dr. Irvin Wiesman.

Other officers named were Dr. Robert Hill, vice-president; Dr. Frank Dioneda, secretary, and Dr. Felicia Koch, treasurer.

The physicians made plans for the tuberculosis testing program next week in local schools and for the inoculation clinic scheduled from 8 to 10 a.m. Saturday, March 2, at St. Elizabeth Hospital.

Guest speakers outlined new income tax legislation pending in Congress. They were Felix L. Callis, Granite City attorney; Charles Noell and Richard L. Garesche, representing an insurance firm, and Henry Ridenhour, a certified public accountant.

Second Meeting On Eagle Park Water Drive Set Sunday

A second public meeting on proposed water service for Eagle Park Acres will be held at 3 p.m. Sunday at the Eagle Park Acres Methodist Church, Allen and Watson streets.

Rev. Carl Moore, church pastor, will be host.

Cleveland Johnson, 201 Watson road, who is heading the drive for water service, said Tuesday he and 14 other Eagle Park Acres residents and property owners have made deposits necessary of all property owners if water service is to be secured.

Deposits are being accepted by the First National Bank in Madison, acting trustee of the fund. If enough home owners pay installation fees, the money will be turned over to the East St. Louis & Interurban Water Co. and installation begun.

'Eagle Park Acres residents would like to express their thanks to Mayors Maeras, Lee and Davis and others for the support they have voiced," Johnson said.

"But at the same time, we want residents of Granite City, Madison and Venice to know that we want to do this job ourselves. We are gratified to know that we are not alone, and that our neighbors are behind us."

"We have several men out of work now," he continued, "but those who are working have assured me they are going to make the necessary deposit and do their part in this drive."

Award Contract For Bridge Steel Erection

The American Bridge division of U. S. Steel Corp., Chicago, has been awarded a $1,870,174 contract for the fabrication and erection of structural steel for two parallel bridges over the Chain of Rocks canal on Interstate 270.

The contract award, announced by the Illinois Division of Highways, was based on bids submitted Jan. 25.

A contract for 4.22 miles of grading of Route 270 was awarded to S. J. Graves & Sons Co., Springfield, on a bid of $1,709,351.

The project includes four ramps at the interchange with Illinois Route 157, .45 mile of paving on Route 157 and U. S. Bypass 40-66 and a grade separation carrying old Glen Carbon road over Interstate 270, all in and northwest of Glen Carbon.

Parents Of Son

Mr. and Mrs. Willard Passig, 1753 Chestnut street, are announcing the birth of their third son Wednesday at St. Anthony Hospital, St. Louis. The infant weighed eight pounds, three ounces and has been named Timothy Lynn.

Patient Load Decreases At County TB Sanatorium

The use of two new drugs in the treatment of tuberculosis at the Madison County Tuberculosis Sanatorium, plus new surgical techniques, is resulting in earlier discharge of patients, according to Dr. Luis Ventura, hospital superintendent.

At the same time, the out-patient load has increased four fold, due to the same new procedures, Dr. Ventura said.

Following a state-wide trend at TB hospitals, there are 35 empty in-patient beds at the Edwardsville sanatorium, with the average length of stay per patient about nine months.

Early discharge does not mean end of treatment, Dr. Ventura pointed out. About 18 months of continued out-patient treatment is the minimum, with the patient living at home when conditions are favorable and it has been determined that he is no longer infectuous.

The two new drug agents and surgical experience since 1952 have by now cut the length of the average patient's stay in a hospital in half, and increased by even a larger percentage the work of the out-patient staff, Dr. Ventura added.

SAVE AT Carp's

Friday and Saturday!
The Lowest, Wackiest
Prices of the Year!

WASHINGTON'S BIRTHDAY... SALE

Quantities Limited! Sizes Broken!
Be Here Early For Best Selection!

6 Only
Women's
DRESSES
Orig. to 6.99 $1.22
Assorted styles, colors and sizes. Limit 1.

6 Only
Girls'
Slim Jims
Orig. to 1.99 42c
Washable corduroy Broken sizes 7-14. Limit 1.

5 Only
VISCOSE
BEDSPREADS
Orig. 2.99 82c
Solid colors, full bed size. Limit 1.

6 Only
Women's
SKIRTS
Orig. 2.99 & 3.99 42c
Broken sizes, assorted colors and styles. Limit 1.

10 Only
Men's 2.99
Sport Shirts
72c
LIMIT 1

THESE SPECIALS GO ON SALE FRIDAY

6 ONLY
WOMEN'S SLIPS
Orig. to 2.99 72c
Slightly soiled, broken sizes. Limit 1.

7 ONLY
WOMEN'S BLOUSES
Orig. 1.99 & 2.99 52c
Assorted styles and colors. Limit 1.

300 WELL FILLED
CHERRY PIES
Full 9 Inch --- Baked Fresh Friday Morning, Feb. 22nd
WHILE THEY LAST 39c

4 ONLY
FAMOUS NAME BLANKETS
Val. to 5.49 1.02
Hurry . . . they won't last long. Limit 1.

GIRLS' SKIRT and BLOUSE
Matching Coordinates
Reg. 1.99. Size 7 to 14. Wash-n-wear. Print or solid. 1.22

8 ONLY
BOYS' SWEATERS
Orig. 2.99-3.99 82c
Solid colors in broken sizes. Limit 1.

BOYS' 1.99
COAT SWEATERS
Doe-Lon front, knit sleeves. While they last. 66c

10 ONLY — LADIES' 22.99
WINTER COATS
Half Sizes
Now Only 7.00

Sale 125 Pairs Women's
Crepe Sole Lace Oxfords
Tan and Black.
Sizes 4 to 10.
3.99 Value . . . pair 1.62

Sale 75 Pairs
Children's and Women's
Flats and Sport Shoes
Women's Sport Shoes
Crepe soles, strap & lace
Broken sizes 4 to 10.
2.99 Value - - - pr. 92c

Sale 85 Pairs
Women's Play Shoes
Black strap and slip-on, cushioned inner sole. Sizes 5 to 7½ only. Tremendous values.
Values to 3.99 - - - pr. 1.62

SALE
MEN'S SHOES
25 Pairs. Values to 10.99
Sizes 6½, 7, 7½ Only
Black and Brown.
Crepe and Neolite Soles. Good value.
Pair 3.92

Sale 75 Pairs Children's
Dress & Sport Shoes
Val. to 3.99
Patent and Leathers.
Straps and Oxfords.
Broken Sizes.
Good Values . . . Pr. 1.62

SALE 150 PAIRS
WOMEN and CHILDREN
House Slippers
Values to 2.99
Fluffs and terry cloth.
92c

SALE 175 PAIRS
CHILDREN
FLEECED-LINED
Slush Boots
White or Black.
Sizes 10 to 3.
92c

Special Sale Women's Fleece Lined Boots, sizes 7½ to 10 only, 1.92 pr.

These Specials Go On Sale Saturday Only . . . . 9 A. M. Sharp!

36 ONLY
WASH CLOTHS
19c VALUE 3c
Full size, thick and thirsty. Limit 1.

60 PAIR ONLY
MEN'S WORK GLOVES
REG. 25c 7c
Heavy, durable canvas. Limit 1 pr.

6 ONLY
Women's Shift Dresses
ORIG. 2.99 22c
Acetate print jersey. Washable, shuns wrinkles. Limit 1.

5 ONLY
GIRLS' DRESSES
Orig. 2.99 And 3.99 52c
Assorted styles, colors and sizes. Limit 1.

2 ONLY
MEN'S JACKETS
ORIG 12.99 $2.22
Heavy, quilt lined winter jacket. Limit 1.

4 ONLY
WOMEN'S SWEATERS
ORIG. 3.99 TO 5.99 1.12
Broken sizes, assorted colors. Limit 1.

6 ONLY
DRAPERIES
Orig. To 3.99 72c
Assorted patterns and colors. Limit 1.

Boys' Long Sleeve Sport Shirt
Reg. $1.99 1.00
Size 6 to 16

6 ONLY MEN'S
4.99 Slipover Sweaters
Honeycomb Knit.
ON SALE 1.32

BY GEORGE! THE "LEADER" IS REALLY CELEBRATING WASHINGTON'S BIRTHDAY...

IT'S PRICE CHOPPING TIME

2 GREAT DAYS FRIDAY, FEB. 22nd SATURDAY, FEB. 23rd

* * DOWNSTAIRS STORE * *

ONE GROUP CURTAINS 2.99 to 4.99 Val. 50c

ONE LOT Asst. Merchandise VALUES TO $2.98 — 37c
2 ONLY -- WOOL BLAZER JACKETS 33c
3.99-4.99 VAL. IF PERFECT "CLOUD NINE" FOAM MATTRESS TOPPERS Full or Twin Size — $1.00

ONLY 47 PAIR FIBERGLAS DRAPES
ONLY 8 PAIR REG. $6.99 . . NOW $1.50 pr.
ONLY 19 PAIR REG. $9.99-$11.99 NOW $2.50 pr.
ONLY 20 PAIR REG. $14.99-$15.99 NOW $3.50 pr.

9 ONLY "Fieldcrest" Sheets 97c
1 ONLY Child's Coat Sets 31c
Scatter Pillows 3 for $1.67
An exciting selection corduroys and satins. All the wanted shapes.

GIRLS' SPORTSWEAR VALUES TO $2.99 50c

SECOND FLOOR HOUSEWARES DEPT. "STANLEY JUDD" TRAVERSE RODS COMPLETE WITH VALANCE ROD
28 IN. TO 48 IN. EXTENSION REG. $2.59 . . . NOW! 87c
48 IN. TO 86 IN. EXTENSION REG. $3.29 . . . NOW! $1.54
66 IN. TO 120 IN. EXTENSION REG. $5.95 . . . NOW! $1.97

SHOE DEPT. MAIN FLOOR
ONLY 44 PAIR SHOES 86c ONLY 66 PAIR
Women's Children's SHOES $1.76 Values to $6.00

Men's & Boys' Dept. MAIN FLOOR
MEN'S TABLE NO. 14 Sport Shirts - Driving Gloves HATS and CAPS THERMAL UNDERWEAR 87c

Men's Table No. 19 Men's "Campus" SWEATERS - PANTS Original Prices to $10.99 $2.97
Boys' Table No. 27 Sweaters, Dress Pants, etc. Original Prices to $7.99 $1.77
Men's Rack No. 81 Assorted WINTER JACKETS - COATS By "Campus" Original Prices to $18.99 $8.77

BOYS' TABLE NO. 22 Sweaters - Shirts Caps - Hats ORIGINAL PRICE TO $6.00 67c

Boys' Rack No. 71 Assortment WINTER JACKETS - COATS Original Prices to $14.99 $7.07
Extra Special -- 4 Only BOYS' WINTER JACKETS Original Prices to $14.99 $4.77
Extra Special -- 9 Only MEN'S WINTER JACKETS Original Prices to $17.99 $6.77

Such Savings
Ladies' Ready-To-Wear MAIN FLOOR
3 ONLY WINTER COATS Original Values to $29.98 $6.00
One Group Gloves, Scarves Values to $2.99 69c
Ladies' Sleepwear Pajamas, Gowns, Baby Dolls, Val. to $3.99 $1.89
15 Only -- Values To $9.98 Ladies Uniforms $5.00
17 Only -- Ladies' Reversible All Weather Coats $7.47
Soft Leather Like Vinyl Coats, Jackets Values to $20.00 $10.00
2 Only -- Original To $69.98 Mouton Jackets $33.00
12 Only -- Values To $5.98 Bed Jackets $1.59
One Group Values To $9.98 Ladies' Sweaters $3.69
Compare At $1.59 -- Ladies Half Slips White, Pink, Black Sizes S-M-L-XL 87c
ODDS AND ENDS Ladies' Blouses Original Values To $3.99 $1.67
One Group -- Ladies' Winter Dresses Orig. Values To $12.98 $3.67

USE ONE OF LEADER'S CONVENIENT PURCHASE PLANS
30-Day Charge
6-Mo. Budget Acct.
Lay-Away Plan

The LEADER DEPARTMENT STORE GRANITE CITY, ILLINOIS

WE GIVE AND REDEEM EAGLE STAMPS!

Col. Strange To Command U. Of I. Air Force ROTC

NEW COMMANDING OFFICER of the University of Illinois Air Force ROTC is Lt. Col. Russell P. Strange, who was appointed Tuesday.

The man, a Quad-Cityan, credited with being first University of Illinois student to volunteer for military service in world war II will become commanding officer of the university's Air Force Reserve Officers' Training Corps unit at the end of this month.

He is Lt. Col. Russell P. Strange, born in Granite City in 1922 and graduated from high school in Madison in 1940.

The appointment was announced Tuesday by Col. William C. Lindley, Maxwell Air Force Base, Ala., commandant of Air Force ROTC activities. On March 1, Col. Strange will succeed Col. Leonard J. Rohrs, who has been at Illinois since 1958 and is retiring.

Col. Strange entered the University of Illinois in 1940 as a student in liberal arts and withdrew in 1941 to enlist in the Army Air Corps. He later attended officer candidate school and was commissioned in 1943.

Earned 3 Degrees

He has combined service and academic activities, earning three college degrees and teaching in five universities in off-duty time in addition to a service assignment to the faculty of the U. S. Naval Academy.

He returned to the Illinois campus last June as associate professor of air science in the ROTC after having been since 1959 chief of the schools branch, Officer Assignment Division, Air Force Headquarters, Washington, D. C.

There he doubled the number of Air Force officer volunteer scientists and engineers educated each year in American universities.

While serving on the air staff in Washington from 1945 to 1952 and at the Naval Academy from 1952 to 1955 he was enrolled in the University of Maryland where he earned a bachelor's degree in American hostory in 1952, master's in European history in 1953, and doctor's in government and politics in 1955.

His doctoral thesis was on "Manpower and Personnel Administration in the Department of Defense."

He was in the psychological warfare section of headquarters, Far East Command, from 1946 until it was deactivated in 1947, and as secretary of the joint staff, U. S. Forces in Japan, was executive officer for an overseas theatre from 1957 to 1959.

While in Japan he taught political science in Sophia University, a Jesuit school in Tokyo, and with the University of Maryland, Far East Division. On returning to Washington, he spent off-duty time teaching in University of Virginia, University of Maryland, and American University.

Col. Strange's parents are Mr. and Mrs. R. E. Strange, 1736 Fifth street, Madison. His father is a retired telephone engineer.

Current enrollment in the Air Force ROTC at Illinois is 2721.

MORE ABOUT

Candidate Sticker

(Continued from Page 1.)

Nonn had noticed Angle was displaying stickers on his auto for Curtis Blevins, Nonn's opponent in the April 2 city election.

Nonn, when contacted by the Press-Record, denied any knowledge of the incident.

Angle did not return the truck to the city Tuesday morning and performed the regular duties of feeding dogs in the pen at the city garage and answering complaints received at the city hall switchboard.

He had been called out Monday to fill in for Scott Craycraft, the regular humane officer, whose father died Sunday. Funeral services were held at 1 p.m. yesterday.

Hired For Three Days

Angle, 60, who lives at 2906 West 20th street, said he was told by City Inspector Jack Fricker that he would work three or four days while Craycraft was off duty. Angle last summer operated one of the city insect spray machines through Sept. 15. During his five years on the sanitation department and since the department was disbanded last summer he has been substitute dog catcher.

Angle said Fricker stopped by his home shortly after 7:30 p.m. Monday and asked if he had Blevins' stickers on his auto.

"I told him yes, and that Blevins was my neighbor," Angle said, "and then he told me, 'Nonn said we'd have to get rid of you because you have Blevins stickers on your car'."

City Inspector Fricker confirmed the visit and the order by Nonn, explaining he had been approached at the city hall by Nonn prior to the start of Monday night's council session. Fricker said Nonn and several other aldermen were in the police squad room at the time. "Nonn gave me the instructions then," Fricker said.

During the conversation between Fricker and Angle at Angle's home later that evening, Angle was instructed to take the truck to Craycraft's apartment at Kirkpatrick Homes.

"I told him (Fricker) that I was going by the Teamsters' union office Tuesday morning before I did anything with the truck," Angle said.

He conferred with Business Agent Arthur Crouch, who was unable to reach the mayor, and then proceeded to make calls to the city hall switchboard for animal complaints. He handled about 17 calls on Monday and about a half dozen Tuesday.

No Order By Mayor

Mayor Davis informed the Press-Record that he had issued no orders concerning Angle until Wednesday, when the substitute was told to return the truck to the city. "Craycraft was to return to work at 3 p.m., and I could see no reason to pay another man for a full day's work," Davis said.

He added that because of the election coming up an effort was being made to make the dispute "something big."

"It isn't. Nothing really happened. I countermanded the order and instructed that Angle be left on the job," Davis said.

He added that plans are being changed for this year's operation of the city's two insect spraying jeeps and that Angle will not be rehired for that job.

"I haven't taken it up with the council yet, but I'm planning to hire college students for those jobs this summer," the mayor said.

Senate Bill Proposes Audits Of County Funds

A Senate bill proposes annual audits for all funds and accounts of counties having more than 10,000 population with the audits to be made by accountants chosen by the county boards.

The law is being sponsored in the Illinois Senate by Sens. Paul Simon and Alan Dixon and is patterned after the municipal auditing law enacted by the Illinois General Assembly in 1951. It is being supported by the Taxpayers' Federation of Illinois.

DOWN AND OUT

People, blinded by tears shed over lost opportunities, fail to see new ones coming their way.

— TRY A CLASSIFIED AD —

MORE ABOUT

Annual Open House

(Continued from Page 1.)

perform from 8:45-9:15 p.m. after which visitors may dance until 10 p.m.

The judo room in the basement will be open from 7 p.m. there will be a one-hour demonstration of karate, including board breaking with the bare hands, and jiujitsu. There will be an hour of judo demonstrations by both children and adults, beginning at 8 p.m.

Continuous activity will be featured in the swimming pool from 7 p.m., beginning with demonstrations by the swimming team. Next will be youth department swimming classes from 7:30-8:30 p.m. which will include groups from the "Flying Fish," "Sharks," "Minnows," "Paddlers," "Swordfish," "Tadpoles," and "Devilfish" ranks.

From 8:30-9 p.m. the scuba diving club, the "Bubblemasters," will put on demonstrations in the pool. There also will be a static display of diving equipment.

The Senior Citizens club will exhibit handicraft work in the lobby. Several members will be working on handicraft projects.

Displays by the various youth clubs will be set up in the Teen Town and youth department lobbies. Included will be exhibits by the Hi-Y and Tri-Hi-Y youth clubs.

Both the women's and men's health clubs will be open for inspection. The women's club contains equipment for exercise and weight control. The men's club includes weight lifting and weight control equipment, sunlamp facilities, a hot room, showers, locker facilities, a tv lounge and the services of a full-time masseur.

The model airplane club, coin club, and language classes also will have displays in the lobby. The YMCA offers evening courses in English, Spanish and Japanese.

Free refreshments will be served.

Five billboards and 100 posters are on display in the area, drawing attention to the open house and YMCA place mats are being used in several area restaurants this week.

"Secrets of Success" are probably so-called because everybody wants to write a book telling everybody else their success stories.

— TRY A CLASSIFIED AD —

International Brotherhood of Electrical Workers, Local Union 4. Member Tri-City Trades and Labor Council
STILL ON STRIKE AT RADIO STATION WGNU
PICKETING CONTINUES

LEADERS HOUSEWARES DEPT. SECOND FLOOR
PAINT SALE
BUY NOW AND SAVE ON INDOOR AND OUTDOOR PAINT PRODUCTS!
REG. —3.98 VAL. LATEX RUBBER WALL PAINT
★ MONEY-BACK GUARANTEE
★ ONE COAT COVERS
★ SCRUBBABLE
$3.00 GAL.
CHOICE OF 12 NEW COLORS AND WHITE

★ WASHABLE ★ Window Shades
OIL COLORS. RESISTS FADING — EMBOSSED FINISH—WASHABLE WITH DAMP CLOTH AND MILD SOAP
CUT TO YOUR MEASURE FREE!
36 In. x 6 Ft. Mounted on Roller. $1.00
Colors: White, Green, Lite Tan, Eggshell . . .
42"x7' . . . . 2 for $3.00
48"x7' . . . . each $2.00

WE HAVE . . . NEW FUTURA COOKWARE YOU SAW ON TV
West Bend
SPECIAL OFFER Only $16.95

Famous "TRIG" Singing Tea Kettle FREE when you purchase this 4-piece starter set: 3-qt. Sauce Pan, 2-qt. Casserole, 8" Breakfast Skillet, all-purpose cover that fits all three utensils.

STAINLESS STEEL WITH EXTRA-HEAVY ALUMINUM BOTTOMS! New FUTURA Cookware combines the best of both metals. The extra-heavy aluminum bottom orbits heat all around when you cook. Stainless steel inside and out makes cleaning up a cinch.

FUTURA STAINLESS WARE FOR ALL YOUR COOKING:
1 qt. Sauce Pan ($5.95) 2 qt. Sauce Pan ($7.75) 3 qt. Sauce Pan ($8.75)
2 qt. Casserole ($5.95) 5 qt. Dutch Oven ($14.25) 10½" Skillet ($10.95)
8" Breakfast Skillet ($7.75) Cover included with each piece.

Use One of Leader's Convenient Purchase Plans
★30-DAY CHARGE
★6-MO. BUDGET ACCT.
★LAY-AWAY PLAN
The LEADER DEPARTMENT STORE GRANITE CITY, ILLINOIS

WE GIVE AND REDEEM EAGLE STAMPS!

Welcome To
CHURCH OF CHRIST
2130 Clark St. Granite City
Sunday Bible Study 9:45 A.M.
Sunday Worship 10:45 A.M.
Sun. Eve. Service 7:30 P.M.
Wed. Eve. Bible Study 7:30 P.M.
☆☆☆
Tune in WGNU 9 A. M. Sunday
☆☆☆
CHRIS LYLES, Minister

MORE ABOUT

Zoning; Construction

(Continued from Page 1.)

order, but he had already started. He's finished now."

Granite City Assistant Supervisor William B. Webb jr. said the main point to be decided was not whether 17 other counties have zoning but "whether this county needs and wants it."

Plans for additional talks were dropped. As the roll call began and the first four voted favorably, Collinsville Assistant Supervisor Joseph Carillo rose to vote "no" and stressed that each should vote according to his conscience rather than bowing to pressure from either side.

As the 27-19 approval was announced there were suggestions that Collinsville Asst. Sup. Louis Frey not be allowed to vote "present." Haller agreed but added, "There is no way to make him vote." Haller does not vote as presiding officer, and Wood River Assistant Supervisor William Bryant was reported to be hospitalized. There are 49 board members.

Unexpected Margin

Supervisors said afterward that the eight-vote margin was greater than had appeared probable. Several shifted to the "yes" side this week, they added.

May next proposed that the office of county building official—currently held by Charles Erspamer—be appointed also as zoning administrator and secretary to the Zoning Board of Appeals. "No additional compensation will be paid to the building official for discharging these additional responsibilities," he announced.

Some of those who had opposed zoning called for the appointment to be tabled until the March 20 meeting.

Members of the zoning and subdivision control committee replied that "we can't lay it over. Zoning is in effect now." Several foes changed to the favorable side and the motion carried 32-15.

Fees Approved 24-23

The final zoning vote gained only a 24-23 victory, as Frey, Jarvis Supervisor Paul Riebold and two Alton assistant supervisors, William Stobbs and Glenn Westerhold, joined the opposition.

The close balloting dealt with establishment of fees of $5 for each application for a zoning use permit or an occupancy permit, in addition to the county building permit fee; $10 for an appeal from the zoning administrator to the Board of Appeals, not involving a public hearing; and $25 for matters involving a public hearing of the Board of Appeals. Advertising costs also are to be added to the $25.

May said the fees are necessary for zoning to be self-sustaining rather than being paid for by taxes. Stobbs and Westerhold said they would oppose the fee level until they have more time to study it, Stobbs adding that an individual upheld after an appeal should have his costs refunded.

Other counties were studied and some charge as much as $150, May related, adding that this year's experience with zoning will determine whether the Madison county fees can be lowered below $5, $10 and $25. He said the fees will offset cost of inspecting records to determine the validity of requests for variances and amendments.

Chouteau Supervisor Joseph Troeckler challenged the fee plan, noting that Erspamer was to serve without additional salary. May replied that Erspamer would be responsible but "can only stretch himself so far" and will need extra secretarial help.

Praise For Commission

With enactment of zoning, duties of the commission appointed by Haller and the County Board came to an end. The group was applauded after May cited long and conscientious work without pay in developing the zoning proposal, conducting hearings and acting on revision requests.

Commissioners present besides Butler, Kaseberg and Schmitt were James Mason of Edwardsville, representing labor; Harry Kluge, Collinsville, government; Jess Wilson, Wood-River, newspaper publisher; and Joseph Wickenhauser, Godfrey, real estate.

Kaseberg represented agriculture, Schmitt utilities and Butler, industry.

Impact Of Highways

In his remarks to the County Board, Butler cited the importance of zoning in advance of rapid growth that could result from creation of new superhighways linking much of the county more closely to the metropolitan area.

Butler said Madison county has the largest assessed valuation among counties south of the Chicago area and the second largest population. He stressed that industries had taken no specific stand on zoning, leaving it up to the public and its elected representatives, but added that zoning will accelerate industrial and university employment to more than offset mining and other employment losses.

Recalling five informational hearings and 24 formal township zoning hearings attended by a total of more than 3000 persons, the commission chairman said most were discouraging because of the active efforts of foes and usually poor attendance by supporters. "We might have given up if we had not become more and more convinced of the need for zoning," he related.

Apparently in response to the announcement Monday that a majority of Madison County Farm Bureau members oppose zoning, Butler read the text of the ordinance exempting agricultural land from exemptions other than setback lines to avoid blocking motorists' views at road intersections.

Erroneous Basis For Resentment

Noting that 95% of local taxes are levied by agencies other than the County Board, he said rural residents tend to place the major blame on the county government, which only levies 5% but handles the taxing mechanism. He urged efforts to explain this further and possibly reduce such resentment.

Timing of an Edwardsville Plan Commission proposal to seek zoning jurisdiction in a mile-and-a-half perimeter around the city was criticized this week as possibly harming the prospects of county zoning. The Edwardsville city council declined Tuesday night to advance the city plan at this time.

Also this week, May attacked the nucleus of zoning foes as selfishly motivated and using "verbal flag waving" while at the same time "making sly attempts to undermine the public's confidence in their governmental representatives by use of half-truths, quotations out of context, outright lies and misinformation.

Challenge To Government

"They are apparently more guilty of a desire for the overthrow of authority than those whom we recognize as enemies. Let those who listen to such unfounded and bigoted information beware, because of such as this is wrought the insane mobs and unthinking violence that is being stirred up all over the world. Witness the bombing of churches and the resistance to authority in parts of our own country in the last few months.

"It is well known that objection to the location of the SIU campus is the motivating force behind the ring leaders . . . One cannot help but sympathize with them in their reluctance to give up their homes and land . . . An individual fight on a reasonable and forceful basis can really be expected in these cases, but no good citizen can be expected to try to undermine and overthrow by hysterical force all government because of his individual loss.

"Both veiled and actual threats of bodily harm have been received by members of the zoning commission and others who are active in this endeavor," May said.

Press-Record Staff Photographer

NEWLY-ELECTED PRESIDENT of the Tri-Cities Area United Fund N. R. Brink (left) receives his gavel of office from retiring president Sidney L. Aubrey (center) who is also accepting a UF citation from the new treasurer, Charles L. Gavin. The new officers were elected Tuesday following the membership meeting at the YMCA.

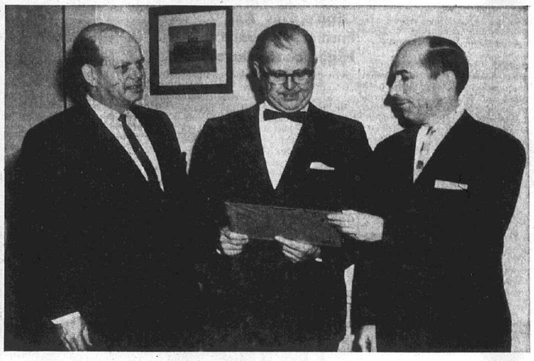

CITATION PRESENTED TO CAMPAIGN CHAIRMAN, John J. McBride (center), for the recent United Fund drive that raised $294,192. The presentation was by Sidney L. Aubrey (right), 1962 president of the United Fund. Looking on is John D. Solenberger, executive director.

Press-Record Staff Photographer

PART OF GATHERING of about 200 persons attracted to yesterday's County Board meeting at which zoning of unincorporated areas was adopted. Spectators can be seen standing behind the board members. In the foreground (left to right) are William Lawrence, president of Evert Kincaid and Associates, Chicago, which prepared the zoning documents; Howard Kaseberg, a Quad-City resident and vice-chairman of the County Zoning Commission; and Thomas Butler, Alton, chairman of the commission. A clerk is shown conferring with Granite City Supervisor Nelson Hagnauer, and to the left of them is Nameoki Supervisor Harry Briggs. Board members at the right of Hagnauer include Granite City Assistant Supervisors William Webb and Robert Gaughan.

SPLASHERS LEAGUE
BIG TOP, MONDAY

Lucky Strike 3, Oonks Drive-In Liquor 0; G. C. Sheet Metal 3, First Bank 0; Polish Hall 2, Burger Chef 1; Carvers 2, Club Delmar 1.

Lois James 197, Cecil Kleinschmidt 184, 513; Norma Mlinarec 177.

The fellow who sets a good example only when he has an audience lacks character.

Woman Charged With Robbery Posts Bond

Jacqueline Rose Nicola, 21, of the 1400 block of Washington avenue, was released from the county jail Monday afternoon after posting $2500 property bond. She is accused of taking part in the armed robbery of the Parkview confectionery, 2701 Michigan avenue, on Jan. 24.

Charged with her are James Edward Jackson, 18, who occupied a room at 20th street and Washington avenue, and Ray Beaton, 16, of the 2200 block of Grand avenue. They are still in the county jail, having failed to post bond. Police Magistrate Gasparovic set Jackson's bond at $2500 and Beaton's at $5000 The younger boy is held on two armed robbery charges.

Beaton, his brother, Gathel Beaton, 19, same address, Claude Clark, 21, of 2235 Monroe street, and Robert Forte, 21, of 3802 Kirkpatrick Homes, are accused of holding up the Golden Krisp Doughnut Shoppe, 2168 Washington avenue, Jan. 22. The older Beaton and Forte also are in jail, not having posted $2500 bonds. Clark is free on $2500 bond.

The holdups netted $278 from the confectionery and $50 from the bakery. The five were arrested Jan. 26 by Granite City police.

The Nicola woman pleaded guilty Jan. 11 to contributing to the delinquency of a minor. She was sentenced to a year in the county jail. The sentence was stayed and she was placed on one-year probation on condition that she be of good behaviour.

Preliminary hearings will be scheduled in Granite City at the conclusion of the current criminal trials in the Madison county circuit court.

AFTERNOON OUT LEAGUE
BOWLAND, TUESDAY

Adam's Tires 3, Gutter Gussies 0; Fred's Welding 3, Dreamers 0; Bombers 2, Drifters 1; Brunettes 2, Smith's Cafe 1.

Dee McKinnon 522, 178.

Jo Franko 196, Delcie Stavely 181, Viola Mize 505, Eleanor Vaught 175, Lucille Werner 184, Norma LaRose 189.

The moon has been described as a fossil earth, with its surfaced unmarred by water or wind erosion.

Uniwah Archers Plan To Double Size Of Range

Members of the Uniwah Archery club will undertake the task of enlarging their shooting course from 28 to 56 targets during a "general work call" Saturday.

Biggest task is the cleaning of 28 new shooting lanes leading to targets which are to be installed. Uniwah plans a March 17 novelty shoot, a 28-target invitational meet on March 24, a "safari" shoot on May 19 and invitationals on May 30 and July 14 making use of the expanded facilities.

State champion Don Kiel won the men's division, Marie Poelher the women's division and Charles Bladdick the junior division in a February handicap tournament for members.

The Uniwah range is open to vistors only if they are accompanied by a member in good standing.

DISTINGUISHED SERVICE AWARD of the Granite City Jaycees is received last night by Robert D. Todoroff, left, director of music at Coolidge junior high school. At right is Earl Parsons, chairman of the award committee and himself a past recipient.

GRANITE CITY JAYCEE'S outstanding "S.P.O.K.E." award is received by Morris Miles, right, at the third annual Jaycee "bosses' night" and awards dinner last night. Presenting the award is Boyd Presley, first vice-president of the Jaycees.

Wanted: Experienced Real Estate Salesman
Well established, up to date office, excellent reputation, good sales volume, offers an unusual profit situation, to a qualified, ambitious, hard driving man. All replies held in strict confidence.
Box 240, Press-Record

GEORGE WASHINGTON'S
Loss Leaders!

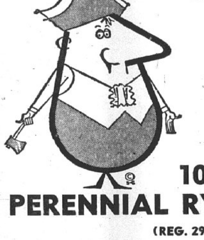

1000 Pkg. (Downtown Store Only) Flower Seeds pkg. 1c
(VALUES TO 25c -- LIMIT 10 PKGS.)

1000-lbs. (GRASS SEED) PERENNIAL RYE . . . . . lb. 9c
(REG. 29c LB. -- LIMIT 10 LBS.)

48 MIXING BOWLS MELMAC PLASTIC . . . each 66c
(REG. $1.98 -- LIMIT ONE)

72 POLY-FLOOR RUNNERS (6'x36") . . . . . . each 33c
(REG. $1.00 -- LIMIT ONE)

36—CASSEROLES WITH LID (DOWNTOWN STORE ONLY) Fire King, Individual Serving ea. 3c
(REG. 29c -- LIMIT ONE)

48 200-WATT BULBS
5-Yr. Warranty (Downtown Store Only)
(Reg. $1.10 -- Limit One) — — — — — — EACH 9c

OPEN MONDAY AND FRIDAY NITES 'TIL 8:30 P.M.

FREE PARKING IN REAR AT BOTH STORES

BEN SCHERMER
1918 Delmar TR. 6-5671
ACE HARDWARE
2230 Pontoon TR. 6-4515
"ACE SETS THE PACE" — QUALITY AT LOWER PRICES
OPEN MONDAY AND FRIDAY NITES 'TIL 8:30 p.m.

FREE DELIVERY AT BOTH STORES

SATISFACTION GUARANTEED ON ALL PURCHASES

HERE ARE OUR WASHINGTON'S BIRTHDAY SPECIALS

SWEATERS:
ODD LOT CARDIGANS LIGHT COLORS, Values to 10.95 - - - $5.22
ODD LOT PULLOVERS, GOOD ASSORTMENT, Values to 8.95 - - $4.22

BELTS:
Two Groups from a Nationally Known Maker
Initial Buckle Leather Belts $3.50 Value - - - - - - - $1.22
Odds and Ends Leather Belts, $1.50 and $2.50 Values - - - - - 62c

SILK TIES:
$2.50 NATIONALLY ADVERTISED NECKWEAR - - - - - - - - - - $1.22

SPORT SHIRTS:
LONG SLEEVE COTTON STYLES
$2.95 and $3.95 Values Assorted Numbers Some Counter or Window Soiled - - $2.22

CLASSIC SHOP:
High Colors Sport Shirts. Button Down Collars, Tapered Body, Long Sleeve. $2.95 and $3.95 Values - - - - $1.22

NEED A GIFT FOR SOMEONE?
ODD LOTS OF NOVELTIES . . . . choice 22c

WORK SHIRTS and PANTS
Nationally Known Brand, Tan, Green and Grey. Not All Sizes. $2.98 and $3.98 Values $2.22
OVERALLS and OVERALL PANTS AND UNLINED JUMPERS - - - - - $2.22
Lined Jumpers $3.22

OUR 60th YEAR
FLEISHMAN'S
The Corner — Nineteenth and Delmar
Park Free on Our Lot — 1826 Delmar

Warrior Matmen In Familiar Role At Wood River

Sacred Heart, Ragan Reach Semifinals

Sacred Heart and Ragan Lumber Co. won first-round playoff games in Classic league basketball competition last night at Prather junior high school.

The Hearts toppled Ernie & Annie's 62-55 behind Paul Mosby's 21-point shooting, while Ragan won by forfeit from Plaza Pizza, which had only four players present at game time.

For the eliminated Ernie & Annie's, Joe Gonzales rimmed 18 points and Don Harmon had 15. The Hearts led 32-26 at halftime.

First-round playoffs continue tonight with Bowland vs. Schlitz Beer and Madison Bowling Club vs. West Side AC at Coolidge JHS. In a semifinal game next Monday, Sacred Heart will oppose Ragan.

Special Playoff

Bowland, upset Monday night and tied for first place in the "B" division, won a special top spot playoff game Tuesday evening at Coolidge JHS, downing Sacred Heart 65-52.

Glen Sprankle and John Basarich each scored 19 points for Bowland, which led 34-29 at halftime. Dale Pashea hit 18 markers for the Hearts, who finished second.

AC Upsets Bowland

The "B" division first-place tie developed Monday night at Coolidge JHS when West Side AC upset leader (until then) Bowland, 71-67, as Dewey Melton led the winners with 32 points, 26 of them gathered in the second half.

After Bowland fell, Sacred Heart clinched a tie by defeating Plaza Pizza 71-64 behind Paul Mosby's 31 points. Terry Andrews hit 27 for Plaza, which fell to fourth place.

While the "B" division teams were battling it out—only two games separating the first and last-place clubs—Ragan Lumber Co. sailed to an undefeated season with a 94-84 win over Schlitz Beer in an "A" division contest at Prather JHS.

Both Don Williams and John Dingworth scored 26 points for Schlitz, but Ragan had John Campbell with 25 and Bob Miller and Dave Hrysko with 21 each.

And Madison Bowling Club solidified its second-place standing by clipping Ernie & Annie's in the second game of the night 75-47, as Charles Johannigmeier scored 18 points and Rich Patrick and Bob Finke each added 16 for the winners. Clayton Harrison scored 16 for Ernie & Annie's.

TOPARAMA LEAGUE
BIG TOP, WEDNESDAY

Busy Bee Truck Stop 3, Century Water Softner 0; Jug's Hide-Away 3, Bruncic's 0; C&R Heating 2, Pieper's Funeral Home 1; Houser Automotive 2, Petite Beauty Salon 1; Royal Crown Cola 2, Vita Cee 1; Hector the Inspector 2, Carlings 1.

Miriam Ozanich 190, 500.

Jug's Hide-Away 782, 2124.

Jo Ann Sebescak 179, Carol Gibson 180, Judy Whitaker 227, Mary Love 181.

HITS & MISSES LEAGUE
BIG TOP, WEDNESDAY

Rushers 3, Alley Cats 0; Bowlettes 2, Busy Bea 1.

MCM LEAGUE STANDINGS

(FINAL)

Team	W	L	TP	OP
Wesclin	11	1	817	620
Bunker Hill	8	4	755	650
Worden	8	4	784	702
Breese	6	6	778	728
VENICE	5	7	661	655
Livingston	4	8	653	718
Aviston	0	12	500	875

Individual Scoring

Player & School	G	TP	Avg.
Stark, Breese	12	376	31.3
Barth, Bunker Hill	12	287	23.9
Cicio, Venice	12	225	18.7
Schaefer, Worden	12	204	17.0
Johnson, Wesclin	12	202	16.8
Rami, Livingston	12	197	16.4
D. Brede, Wesclin	12	192	16.0
Behme, Worden	12	181	15.1
Baker, Breese	12	172	14.3
Goeden, Wesclin	12	159	13.2
Strieker, Aviston	12	158	13.1
Heinz, Livingston	12	152	12.7
Von Hatten, Aviston	11	114	10.4

SIBPA Position Round Saturday

Bowland Schlitz, which upended league-leader Collinsville Fairmont Bowl last week, will seek to continue its winning ways in a Southwestern Illinois BPA Classic league position round Saturday night at Shop City Bowl in East St. Louis, where Schlitz (37-32) will bowl Adams Gordon Realty (40-29).

Fairmont (49-20) and second-place Alton Bowl Haven Falstaffs (41-28) clash in the 7:30 p.m. program, which could see several changes in the standings.

Other matches show Millstadt Bowl (33-36) paired with host Shop City (32-37), and Madison Bowling Club (18-51) opposing Cahokia Bowl (26-43).

GC, With 11 Entries, Defends Team Title Saturday Against Tough Field

If numbers count, Granite City should be successful in the defense of its sectional high school wrestling championship Saturday at the Wood River high school gymnasium.

Champions of their own district tournament, the Warriors will have 11 grapplers competing for spots on a 24-man contingent which will advance from Wood River to the state finals in Champaign on March 1-2.

Winners and second-place finishers from three other district tournaments are to be paired at Wood River in drawings Saturday morning.

Jacksonville, champion of its own district, is sending 10 competitors. MacArthur, winner at Decatur, has nine in the finals and Carbondale district titlist East St. Louis will be represented in eight weight classes.

Edwardsville was the runner-up here last Saturday, Quincy took second at Jacksonville, Stephen Decatur was second in its own district and Belleville finished behind East St. Louis at Carbondale.

Finals Saturday Night

First-round bouts at Wood River will begin at 1 p.m. Saturday, with finals at 7:30 that night.

Granite City held a final light workout this afternoon and will forego any practice tomorrow, with the only activity some running for sectional entries with weight problems.

Coach Bill Schmitt has hopes of advancing as many as eight of his 11 entries to the state finals, although first-round pairings would seem to be decisive in three cases.

Schmitt feels that 95-pounder Paul Lapinski should go all the way. "There's no one in his class—he's got the inside track," Smitty opined.

Stiff Competition

For the other 10 Warrior entries, it's a different story.

Rich Bledsoe, 103-pound district champ, will probably have to get by Quincy's Darrell Ellsworth, last year's 95-pound sectional titlist, at Wood River. Bledsoe, however, has defeated Ellsworth once already—in the GCHS invitational tourney.

At 112, it looks like a replay of last year's sectional final between GC's Skip McMillan and Lemuel Phipps of Illinois Braille, the blind wrestler who edged McMillan in last year's finals. Both boys are undefeated at this point.

Granite City is not represented at 120 pounds, where a three-way dogfight between Dick Allen of Eisenhower, Jack Watkins of Jacksonville and Bob Nelson of Edwardsville looms. The trio finished 1-2-3 in the GCHS holiday tourney.

Watkins was a 95-pound sectional titlist his freshman year, but could not make it that far in either 1961 or 1962.

Rematch At 127?

If things go as expected in the 127-pound class, GC's Tom Vasileff and Danny Morgan of Wood River, the district finalists here, should meet one another again in the title bout at Wood River. A lot will depend on whether or not Vasileff's knee injury has responded to treatment.

Granite City's only returning sectional champion, Larry Reynolds, steps up a weight (133) this year and should reach the finals Saturday, probably against Jerry Piburn of Jacksonville. A district runner-up in 1962, Reyonlds rose to win the 127-pound sectional title.

GCHS sophomore Tom Miofsky, the district champ here at 138, faces a difficult task if he is to reach the finals, Schmitt feels. And if he does waiting in all probability will be East St. Louisan Reggie Coats, who is undefeated on the season.

Another East St. Louis grappler, Willis Jackson, is the favorite at 145 pounds, where Jim Sumner will represent Granite City as the district runner-up. Jackson is unbeaten, but has wrestled to one draw this year.

Pat Causey, another Warrior hobbled by injuries to both ankles and a knee, has a tough row to hoe at 154. Larry Dennis of Jacksonville and Julian Gabriel of Lanphier are the co-favorites, each having defeated the other during the regular season. Murphysboro's unbeaten Leland Attig is another title possibility. Gabriel was sectional runner-up at 145 in 1962.

A similar situation exists at 165 pounds. Co-favorites Denny Petroff of GCHS and Louis Gain of Belleville have traded wins this year, with Petroff inflicting Gain's only loss the last time the two met.

Jacksonville's Larry Hacker, sectional runner-up at 180 last year, is another strong contender in a weight division which Schmitt classifies as one of the toughest.

180 Wide Open

The 180-pound division appears wide open, with GC's Gary Forshee, Bob Hill of East St. Louis, John Davis of Jacksonville and Gary Wintjen of Wood River all seen as likely champions.

Mike Fry, GC's district heavyweight champion, will likely meet Leroy Reeder of East St. Louis should Frey reach the finals Saturday. And Reeder owns two pin victories over Fry this season. A third challenger is John Chargois of Decatur.

Other Sectional Sites

Sectionals will be held this weekend at six other locations, including Champaign, Thornton Fractional South, Oak Lawn Reavis, Palatine, Peoria Heights and Waukegan.

First and second-place finishers from these locations, plus the 1-2 boys in each weight from the Chicago Public league, will advance to the state finals, booked at Huff gym in Champaign next weekend.

By the time the field has been paird for the March 1-2 finals, only 192 contenders will remain.

Press-Record Staff Photographer

COACH BILL SCHMITT, who will send his Granite City high school wrestling squad after its 12th sectional title Saturday at Wood River. The Warriors, defending champions, have 11 entries.

Olga's, Bills And Farmers Advance In High School Playoffs

Olga's Confectionery upset "B" division winner the Bills last night at the Nameoki school gym in a first round High School basketball league playoff contest, 33-30. Dave Wachter hit 13 points for the winners and Bill Lierman 12 for the Bills.

Other opening night wins were posted by the Farmers, who stepped over Bellemore Barbers 66-27, and by Sim's Place, a 44-36 winner over Tri-Way Village.

First-round games will be completed tonight when Ragan Lumber and St. Bartholomew's meet at the community center in a 7:45 contest. Semifinals and finals are next week.

The Farmers got 20 points from Perry Tayon and 18 from Steve Hordesky in downing the Barbers, who were led by Emmert Dannenberg with 14 markers.

Ernie Ernst hit 15 and Tony Bodi 12 for Sim's Place. Gene DeGere had 12 for Tri-Way.

Double Overtime

Bellemore earned a spot in the post-season playoffs Monday night with a double-overtime victory against the Twilight Optimists. Bob Pyle stuffed in the winning basket in the second extra period after the game had ended in a 35-35 tie and the two teams had fought to a 39-39 draw in the first overtime.

Emmert Dannenberg scored 18 points for the winners and Ed Canada had 14 for the Optimists.

Venice Returns To Twilight League

The Venice Girls, managed by P. E. "Pop" Meyer, will be members of Girls' Twilight Softball league again this season, Meyer said this week.

Five teams will make up the 1963 loop, which will open its season on May 15. Alton, Belleville, Collinsville and Maryville are the other entries. Valmeyer and Alorton have dropped from the league.

The league has dropped its all-star game for 1963 and instead will hold an invitational tournament July 4-7 at Alton. Post-season playoffs are scheduled.

The Venice club is holding indoor workouts at the Venice high school gymnasium each Wednesday from 7 to 9 p.m. Meyer said players will be welcomed for tryouts with the club.

INDEPENDENT LEAGUE
MADISON, WEDNESDAY

Ranft's 2, Ill. Power 1; Johnny Lewis 2, Polish Hall 1; Carlings 2, Roy's 1; Greenhall No. 2 2, Burns 1; Kas 2, Boshkoff's No. 1 1; Greenwood 2, Greenhall No. 1 1.

Lux 616, 224, 204.

Misturak 200, Wilkerson 202, 222, Shormas 216, 213, Tarasovich 212, Shemonia 227, 211, Blattner 210, Buer 216, Svaboda 224, Modrusic 203.

GC Bank Employee Wins Speech Contest

Marvin Boyer, an employee of Granite City Trust & Savings Bank, was winner of the public speaking contest sponsored by the St. Louis chapter of the American Institute of Banking. The contest was held Tuesday.

Boyer's topic was "A Century of Commercial Banking — the Origin of the Dual-Banking System."

It was Boyer's third consecutive year to represent the St. Louis chapter. On April 6 he will go to Omaha to participate in the regional competition and will be competing for the national contest in Denver in May.

The American Institute of Banking is a national organization for the purpose of training bank personnel in specialized skills.

City Offices In GC, State Offices Close

City hall offices in Granite City, savings and loan associations and state offices will close tomorrow in observance of Washington's birthday.

Schools, Madison and Venice city offices will be open, along with banks and stores throughout the Quad-Cities. The city court in Granite City will be in session.

Plays Bridgeport Saturday

GCHS Tries To Even Score Against Alton Here Friday In Season's Final SWC Game

There will be little at stake here tomorrow night when Alton calls on Granite City in the final Southwestern Conference basketball game of the season.

The Warriors have fourth place tucked away and Alton is destined to finish fifth, regardless of the outcome, while the other five conference members have completed their schedules.

But two factors make the game of particular importance to the Warriors — and their visitors.

Win Means 7-5 Mark

The Redbirds upset Granite City in Alton on Jan. 26 at a time when the Warriors were still in the thick of the title fight.

With the exception of Belleville, no SWC member has clipped Granite City in two league meetings this season, and Andy Sullivan & Co. would like to end league play on a winning note, and with a 7-5 record.

Alton players and fans here Friday will be paying particular attention to Granite City's 6-7 center George Moore, who needs 32 big points to edge out Collinsville's Roger Bohnenstiehl as the Southwestern conference's indidual scoring champion.

Moore, in the 30's in his last two games, hit 38 points in the losing effort at Alton.

Granite City also will squeeze in a contest with Bridgeport here Saturday night in the final flourish before it hosts the March 4-8 regional tournament.

Madison, not scheduled Friday or Saturday night for the first time in 11 weeks, will close out Granite City's season here next Tuesday night.

The Trojans end regular play themselves a week from tomorrow when they host Belleville's Maroons. Those two have not met since Belleville ended the Trojans' 25-game winning streak in the finals of the sectional tournament last year.

Rams At Cairo

Lincoln of Venice, seeded No. 1 in the Venice district but possessor of only a 6-14 record, will try to string two victories at the conclusion of its schedule when it plays at Cairo Sumner tomorrow night.

Sumner was a five-point winner when the two clubs played at Lincoln early this month.

CVC Finals Match St. Elizabeth And Ss. Peter & Paul

Conference champion St. Elizabeth of Granite City and Ss. Peter & Paul of Collinsville will clash tonight at Madison junior high school in the championship game of the Chouteau Valley parochial conference basketball tournament.

St. Boniface of Edwardsville and St. Mary's of Madison meet at 7 o'clock in the third-place contest. The finals are at 8:15.

St. Elizabeth, which drew a first-round bye, downed St. Boniface 44-31 last night in the semifinals at Madison JHS, with Bob Malottki scoring 15 points.

Ss. Peter & Paul defeated St. Mary's of Madison 42-28 to become the second finalist. The winners' Mike Pamatot poured through 29 points, giving him a total of 57 points in two games.

Pamatot scored 28 Tuesday night as the Collinsville school defeated St. Mark's of Venice 39-30 in the first round. Ernest Wiedower had 14 points for the losers. St. Mark's stayed with Ss. Peter & Paul through three quarters, 29-29.

St. Boniface had reached the semifinals with a 39-7 win over Sacred Heart of Granite City Tuesday night at Venice high school.

Wiedower won the tourney's individual free throw contest with 38 of 50. Trophies and awards will be presented following tonight's title game.

REMEMBER YOUR WEDDING AS IT HAPPENED, CALL LAZENBY, TR 6-2978

NICKEL PLATE LEAGUE
BOWLAND, WEDNESDAY

Gitchoff Agency 3, Moose #272 0; Miller-Wolfe Realty 2, Ferds Flowers 1; Maryland Bi-Rite 2, Bob's Flowers 1; Bill's Service Sta. 2, Dawes Barber Shop 1.

Bob Walters 600, 216, 202; Geo. Gibson 626, 223, 235.

Bill's Service Sta. 2828, Miller Wolf 1019.

Andy Gasparovic III 204, Karl Linhart 211, Arlie Mercer 211, Bee Hillmer 202, Mike Lombardi 202, 208; Pete Santagato 201, Sam Wolf 215, John Dezan 226, John Kovach 201, Ron Beeler 215, 200; Chris Kieffer 210, Frank Champion 220, Lou Kaleta 202, Gene Henry 217, Ralph Lytle 208, Lavern Brewer 205, Don Tabor 223.

HANDICAP 'A' LEAGUE
BOWLAND, WEDNESDAY

Fahnster's 3, Bob's Standard Service 0; Tigers 3, Stag Beer 0; The Den 2, Black Label 1; Al's Radio & TV 2, Schlitz Beer 1; Moran's Tavern 2, Seagrams VO 1.

Al's Radio & TV 1053, Fahnsters 3009.

Reese Spence 694, 209, 289

Dale Brackett 200, Leo Stanton 245, Chas. Beaver 222, Ted Vrenick 201, Ray Jones 225, Bob Sikes 215, Mel Hodshire 205, Pete Pucker 202, 203, Ed Asadorian 200.

AMVET AUXILIARY LEAGUE
BOWLAND, MONDAY

Millie & Murphy's 3, Jeanettes Beauty Shop 0; National School of Music 3, Buzz's Lounge 0; Bellemore Cities Service 2, Blacks Bakery 1; Whistle 2, Neat & Clean 1.

QUAD-CITY CLASSIC
BOWLAND, WEDNESDAY

G. E. Barkers 3, Lucky Cats 0; Nicholas Studio 3, Michel Bros. 0; Schlitz Beer 3, Val-U Stamps 0; Biltmoor Moving 3, P&S Amuse. Co. 0; Alt-Wood Fuel 2, Brockus Mach. 1.

Schlitz Beer 3202, 1126.

Ray Hoffman 627, 216, 214; Max Legate 624, 223, 213; Ray Hilker 637, 217, 211, 209; Joe Barbieri 616, 220, 214; Jim Vrenick 686, 202, 248, 236; Fred Stegelmeyer 616, 202, 222; Al Kutzera 666, 245, 244; Frank Laub 643, 203, 227, 213; Paul Stafford 618, 201, 202, 215; Geo. Barker 603, 235, 216; Clyde Favier 605, 224, 200; Mike Schuler 606, 224, 201; Al Edgars 607, 223, 217; Bert St. Ivany 611, 214, 204, Robt, Spengler 601, 213, 202; Sam Lucido jr. 649, 205, 257; Geo. Vivod 615, 226; Ralph Bade 650, 207, 209, 234; Jim Berry 624, 225, 210; John Hogan 601, 214; Harold Mefford 634, 278.

Yock Lombardi 234, 201, Mike Cuvar 209, 205, Ki Bayer 214, 205, Ted Helmkamp 225, Tom Bruncic 202, Walt Kafka 211, 226, Wm. Johnson 203, Geo. Wolfe 229, John Palcheff 206, 222, Rip Johnson 211, Phil Mefford 225, Sam Lucido sr. 220, Norv Baker 217, Ace Damotte Kayo Parmley 221, Joe Avedisian 200, 201, Mel Scott 216, Robt. Luckert 202.

BOWLAND BELLES LEAGUE
BOWLAND, WEDNESDAY

Chatterboxes 3, Tigers 0; Rockets 3, St. Bernards 0; Lucky Strikes 2, Bombers 1; Hot Rods 2, Foursome 1; Ravens 2, Orbits 1; Dreamers 2, Pinettes 1; Funsters 2, Woodchoppers 1; Bowling Birds 2½, Whirlybirds ½; Hot Rods 2, Foursome 1.

Norma Koesterer 237, 228, 193, 658; Bette Summers 184, 209, 548; Vi Harris 505; Louise Favier 179, 503; Jewell Parmley 197, 510.

Charlene Uhls 211, June Patterson 208, Fairlanda Prill 190, Verna Moehle 188, Jennie Kline 183, Madeline Wenner 181, Betty Tester 180, Lucille Broyles 175.

Lucky Strikes 690, 1912; Hot Rods 690.

Life's like that — nations have to be armed to the teeth to keep friendly nations friendly.

MEN'S HANDICAP LEAGUE
BOWLAND, WEDNESDAY

Super Shop 3, Quad-City Cab 0; Economy 3, Bellemore Sporting 0; Optimist Comets 2, Jacobsmeyers 1; Coca-Cola 2, Optimist Stars 1; Pete & Maryy's Tavern 2; A & J Market 1.

Economy Tile 2986, Coca-Cola 1070.

Clem Waller 244, Ron Branding 210, Ted Austin 243, Moses Austin 211, Bob Rill 201, John Zikovich 206.

LATE OWLS LEAGUE
BOWLAND, WEDNESDAY

Holiday Gardens 3, A.B.C. Serv. Co. 0; Spengler Ins. 3, Duffin Bros. 0; Pattie's Beauty Shop 3, W. Waggoner Trucking Co. 0; Schlitz 3, Mad. Nursing Home 0; Alt-Wood Fuel 2, Vi-Kora Beauty Salon 1; Tri-City Heating 2, House of Trophies 1.

Louise Huff 191, Elly Mainor 184, 186.

ASF CREDIT UNION LEAGUE
BOWLAND, WEDNESDAY

C&F #2 3, Patt. Shop 0; Core Room 2, C & F #1 1; Open Hearth 2, Foundry 1; Ind. Eng. 2, R & M 1.

John Grieve 200, John Singer 219, Ed Devany 200, Walt Schmidt 209, John Zikovich 217.

C & F #2 1029, Open Hearth 2911.

MIXED LEAGUE
BIG TOP, WEDNESDAY

Trachsel-Peterson 3, Deutschman Leuenberger 0; Ketner-Todoroff 2, Taylor-Baumberger 1; Hylla-Hickman 2, Rosenburg-Meyer 1.

Charles Hickman 207.

Small Cave-In Along Abandoned Sewer Line

A small cave-in of the abandoned sanitary sewer line under St. Clair avenue at Nameoki road developed Tuesday morning and was quickly barricaded and repaired.

Sand had been pumped into the lines and manholes when the eight-year-old sewer was replaced last year. A. W. Pearson of the city engineering staff said the sand apparently had settled at the manhole and a hole about eight to 10 inches deep appeared.

The repairs were made under the contract guarantee.

250 GALLON LATEX WALL PAINT
FLAT WALL PAINT
Five Decorator Colors and White
NOW WHILE SUPPLY LASTS
Limit 2 Gallons With Coupon
99c
PER GALLON
WITH THIS COUPON
SURPLUS COUPON
LATEX WALL PAINT — Gallon 99c
Limit 2 Gallons Per Person with Coupon While Supply Lasts.
SALE STARTS FRIDAY 9 A. M.
SURPLUS STORE
Shoppers CHARGE Service
19th and Niedringhaus Ave.

$ $ $ Washington's BIRTHDAY SPECIALS $ $ $
FRIDAY AND SATURDAY FEB. 22-23
MEN'S SHOES
VALUES TO $13.95 Now $3.88
VALUES TO $10.95 Now 96c
MEN'S HATS
VALUES UP TO $11.95 Now 96c
MEN'S SWEAT SHIRTS
VALUES TO $4.00 Size Small Only Now ... $1.48
BOYS' JACKETS
VALUES UP TO $15.00 Now ... $5.88
BOYS' SWEATERS
VALUES TO $10.95 Sizes 16 - 18 - 20 Now . . 96c
BOYS' DONMOOR LONG SLEEVE
POLO SHIRTS
Reg. $4.00 — NOW . . . $3.19
Reg. $3.00 — NOW . . . $2.29
ALL SIZES 8 THRU 20
Trattler's
20th & Niedringhaus

Methodical Cahokia Wins First Midwestern Title

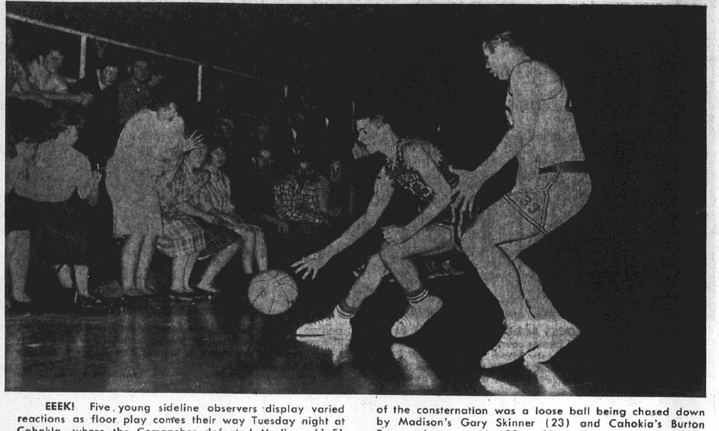

EEEK! Five young sideline observers display varied reactions as floor play comes their way Tuesday night at Cahokia, where the Comanches defeated Madison 61-51 to clinch the Midwestern conference basketball title. Cause of the consternation was a loose ball being chased down by Madison's Gary Skinner (23) and Cahokia's Burton Bruce, who wears No. 33 on his trunks and No. 40 on his jersey.
Michael Lopez Photo

Defending Champion Madison Falls To Hot-Shooting Comanches, 61-51

Cahokia waited until last to be first.

The Comanches sewed up the school's first Midwestern conference basketball championship on their home court Tuesday, the last major conference crown which had remained undecided in the district, by turning back two-time defending champion Madison, 61-51.

Earl Lee's team did it in typical fashion—with a deliberate style and pinpoint accuracy from the field as CHS stretched its winning streak to 19 straight and dealt Madison its sixth loss in 21 contests. Three of those setbacks have come at the hands of the Comanches.

Last Loss Dec. 11

Ironically, it was Sparta, beaten easily by Madison in its season opening game, which was responsible for the last of two Cahokia losses this season, 'way back on last Dec. 11.

The Comanches had their hands full Tuesday until the final four minutes. They held Cecil Bell, Madison's MWC individual scoring champion who came within one point of tying Don Freeman's all-time conference record of 257 points, scoreless in the first quarter, and still were on the short end of a 13-11 score after eight minutes.

Bell hit a bucket to open second-quarter scoring and give the Trojans a 15-11 advantage and, after Jim Thomas and Burton Bruce had tied the score, Bell hit again for a 17-15 lead, Madison's last advantage.

Big Leary Lentz, a 6-7 deadeye who would probably have challenged Bell for the scoring crown had he played with any other club in the conference than the ball-control Comanches, rippled in eight straight points, most of them at the free throw line, for a 23-19 CHS lead.

Madison never caught up again.

Cut Margin Twice

Twice the Trojans of Earl McClanahan managed to creep to within three points, the first time on Clint Robinson's jumper at the end of the third quarter, 37-40, and again on Bell's fifth basket early in the last stanza, 42-45.

The Comanches met both challenges, and strung five straight points between Bill Schmidt and Bruce in the latter instance for a 50-42 lead.

Forced to shoot quickly and often from far outside as the clock and a semi-stall by Cahokia worked to their disadvantage, the Trojans got two long floaters by Bell at the three-minute mark and then went scoreless from the field the rest of the way.

Easy Baskets

Meanwhile, the Comanches canned their final five free throws, and little Ken McBride cashed in on his fourth solo trip down the floor, a sneaky and effective maneuver on which Lentz grabbed a defensive rebound and fired blindly downcourt. McBride was there each time for an easy two-pointer. And his jump shot at the buzzer gave Cahokia its final 10-point win margin.

"I'm convinced that the time and place to beat Cahokia is in the third quarter," McClanahan said. "Looking at box scores from their earlier games, it seems they've always had a scoring letdown in that period."

Tuesday night was no exception. Madison outscored Cahokia by four and the third period was the only quarter in which the Trojans held a rebounding edge. Lee's boys had 10 more grabs over the four periods.

Cahokia's 59.4% field goal percentage was a ho-hum thing to the coach of the new conference champions. "We've shot above 50% in most of our games this year, and tonight was about average for us on our own court," he said.

Hitting 22 of 37 shots, Cahokia allowed Madison 46 attempts, but Madison's were not always the good percentage attempts, and the Trojans hit only 18 for 39.1%. Both clubs were white hot at the free throw line, MHS dumping in 15 of 18 for 83% and Cahokia 17 of 21 for 81%.

Memories From Herrin

"I'd like to make the trip back to Champaign," Lee said frankly after the game. Six years ago, just before he took on the job of building Cahokia's basketball club into a force to be reckoned with, Lee coached Herrin into the state finals.

The road ahead looks like a long and tough one for Cahokia, 21-2 record notwithstanding, but in his current crop Lee has his finest opportunity since 1957.

Cahokia's junior varsity easily outdistanced Madison's jayvees, made up mostly of freshmen, 62-35, in the preliminary game.

One other conference contest played Tuesday went to Highland over Roxana, 62-51, at Roxana. The 9-0 Comanches face Highland in Cahokia Friday night in the final MWC game of the season. Madison finished with an 8-2 mark.

The Trojans have more tall timber to whack away at in the final week of the season. They play in Granite City next Tuesday night and conclude the regular campaign at home against Belleville on March 1.

Tuesday's varsity scoring: Madison—Cecil Bell 18, Clint Robinson 14, Paul Lusk 8, Hayes Wright 7, Tal Fisk 2, Gary Skinner 2, Tom Lubak 0, John Summers 0; Cahokia — Leary Lentz 19, Ken McBride 16, Burton Bruce 11, Jim Thomas 10, Bill Schmidt 5.

Score by quarters:

Madison	13	12	12	14—51
Cahokia	11	21	8	21—61

FIRST QUAD-CITYAN ever to win the title, Mary Pashoff poses with Greater St. Louis Bowling Association President Fred Johnson after being named the association's queen for the 1962-63 season.

The service honor goes annually to the BPA's female bowler judged to have contributed the most to the sport. A member of the Kutis women's BPA team, Mary was cited for her work in the junior bowlers' program here and for promoting an annual match between Kutis and a men's team as a March of Dimes benefit.

DOW-MERCANTILE LEAGUE
BIG TOP, MONDAY

Dowette 2, Alley Katz 1; Untouchables 2, Strikettes 1; Diamonds 2, Chuck's Tav. 1; Alley Katz 2, Accounting 1.

Mary Pashoff 191, 534; Marianna Stone 208, 512.

Delores Melton 176, Joan Matyas 178.

Accounting 752, 2176.

It's just a waste of time to expect everybody to be reasonable.

WINTER SPORTS MENU

TONIGHT
Basketball
Faculty - lettermen game at Prather JHS, 6:45
CVC parochial tourney finals, Madison JHS, 8:15

FRIDAY
Basketball
Alton at Granite City, 8:15
Lincoln (Venice) at Cairo Sumner, 8

SATURDAY
Wrestling
IHSA Sectional tourney at Wood River, 1 and 7:30 p.m.
Basketball
Bridgeprt at Granite City, 8:15
BOWLING
SIBPA Classic league at Shop City Bowl, 7:30

QUAD-CITY BUILDER'S LG.
BIG TOP, TUESDAY

Nescafe 2, Bergfield Realty 1; Pepsi-Cola 2, Foreman Brick 1; Triangle Heating 2, Stolze Lbr. 1; Ross Constr. 2, Big Top Bowl 1.

Bill Scaturro 254, Hormann 201, Lucido 615, 224, 232; Hopper 203.

700 Series For Stimac

Rudy Stimac rolled games of 253, 235 and 212 Monday night in the Civic league at Madison Bowling Club for an even 700 series.

First Park Baseball Meeting Rescheduled For Next Monday

Next Monday, Feb. 25, has been set as the date for the first meeting of interested managers for prospective team entries in all age groups of the 1963 park district boys' baseball program.

The meeting will be held at the community center at 7:30 p.m. Park District Supt. Harold Brown said the meeting originally had been set for Feb. 26, but has been changed due to the Granite City-Madison basketball game on that date.

Registration and team roster forms, plus tickets which will later be sold by boys to raise funds for the program, will be distributed at the meeting.

Brown said plans call for organized baseball for boys seven through 17 this summer, with as many as 60 teams. Last year, 55 teams participated in the program.

Age divisions will be Atom (7-9), Bantam (9-11), Midget (11-13), Juvenile (13-15) and Junior (15-17).

Parents of boys who have not been placed on teams when rosters are returned may contact Brown at the park office to have their youngsters registered in case of vacancies or the formation of additional teams, Brown said.

10 Braves Win 9th Grade Cage Letters

Ten lettermen were named today by Coolidge junior high school ninth grade basketball Coach John Toncoff. The Braves had a 10-7 season record, finishing strong to win the first-place trophy in the first annual Madison County JHS conference tournament.

Ninth grade lettermen: Larry Ripka, Mike Prichard, Dana Lakatos, Bill O'Neill, Elmer Wortham, Greg Wozniak, Bob York, Richard Turpenoff, Steve Clark and Gary Golden.

Eighth grade lettermen: Terry Moore, Terry Yates, Jim Peters, Richard Jones, Phillip Spiceland, Steve Conway, Richard Hensley, Jim Greve, Ronald Turner and Tommy Torado.

Seventh grade awards: Bob James, Don Sheppard, Jim Fitzpatrick, Herman Schermer, Gary Reed, Russell Borth, Gary Edwards, Bob Paoli, Bill Harris, Chip Green and Ed Hancock.

CIVIC LEAGUE
MADISON, MONDAY

Madison Amusement 3, Fill-Ins 0; Fijan-Maeras 3, Gateway 0; Kacera Distr. 2, Hector The Inspector 1; Perdue Furn. 2, Junction Tavern 1; Schlitz 2, Modern Furnace 1; Sportsman's 2, Duffin Bros. 1.

Rudy Stimac 700, 253, 235, 212.

Dave Kaminski 264, 201, Wilkerson 220, Ray Jones 218, 213, Ben Clark 212, Pete Shemonia 210, Lux 210, Rachitz 207, Snowden 206, Diak 209, Minkowski 202, 200, Papp 201.

AMVET LEAGUE
BIG TOP, TUESDAY

Stroyoff Shell 3, DeWitt Paint 0; Surplus Store 2, Canadian 8 1; Schlitz Beer 2, State Radio & TV 1; Pepsi Cola 2, Gitchoff Agency 1.

Paul Gauen 616, 265; Don Stucke 611, 214, 213.

Bill Bagi 230, Geo. Cuvar 215, Les Thompson 214, 203, Jim Whaley 213, 200, Sam Boshkoff 213, Von Dee Cruse 205, Rich Buncie 204, Lou Shormus 204, Nick Bogovich 202, Geo. Nishke 202, John Bridick 201, John Palcheff 201, Bill Plese 200.

LADIES QUAD-CITIES LG.
BIG TOP, TUESDAY

Ralph & Charlie's Steak House 2, 1st Gr. City Natl Bank 1; Pepsi Cola 2, Mary's Tavern 1; Rozycki Realty 2, Peck's Cafe 1; Mutual of Omaha 2, 1st Gr. C. Sav. & Loan 1.

Evelyn Bolan 515, 200; Margaret Hermes 503, 198.

Dolores Rozycki 192, Dot Michel 191, Sylvia Opich 189, [illegible]e Podoba 187, Almetta Branch 1[illegible]3, Mildred Smith 179, Pat Harvey 178.

Ralph & Charlie's 2346, 872.

MIDWESTERN STANDINGS

Team	W	L	TP	OP
Cahokia	9	0	581	417
MADISON	8	2	698	539
Highland	5	4	583	534
Dupo	3	7	593	673
Bethalto	3	7	481	643
Roxana	1	9	521	651

Regional Basketball Tickets On Sale In Granite City, Madison

Regional tickets for sessions which include games to be played by their representative teams are now on sale at Granite City and Madison high schools.

Tickets for the Tuesday, March 5, session, in which Granite City and Wood River will play at 7 p.m., are on sale to Granite City residents at the high school office. General admission prices are 75 cents and $1.25.

Tickets for the Madison-district champion contest on Monday, March 4, priced the same as those at GCHS, went on sale this afternoon, and will remain on sale at the MHS office tomorrow and next week.

Madison high school Principal John Palcheff said preference will be shown to season ticket holders.

Letters have been sent to all Granite City season ticket holders advising them of the availability of tickets.

GCHS Principal Lawrence McCauley also advised that there will be no advance sale of tickets for next Tuesday night's GCHS-Madison contest at Granite City.

BLAST FURNACE LEAGUE
BIG TOP, TUESDAY

Storeroom 2, Powerhouse 1; Blast Furnace 2, Electricians 1; Coke Ovens 2, Round House 1; Mechanics 2, Boiler House 1; By Products 2, Oldster 1.

Chas. Lane 232, 205, 229, 666; Marion Coy 208, 201, 223, 632.

Elvin Smith 234, Chas. McKinnon 242, James Settle 206, Doyle Miller 200, Steve Fitzgerald 201, Ray Voss 205, Harvey Moore 208, Robert Yaeger 223, Jim Childers 219, Pete Allen 234.

BOWLETTES LEAGUE
BOWLAND, TUESDAY

First National Bank 3, Hall Bros. 0; Perdue Furn. 3, Ashby Agency 0; Tasty Tomatoes 3, Triangle Health Foods 0; La Copa De Oro 2, Mermer's Ambulance Serv. 1; Donaldson's Cafe 2, Miller's Rx 1; Vesci's Serv. Sta. 2, Maryland Mart 1.

Violet Harris 566, 194, 203.

Eunice Winfield 184, Virginia Conklin 203, Mary Love 194, Marge Hilker 175, Dottie Spicer 199.

GC STEEL 'B' LEAGUE
BOWLAND, TUESDAY

Riggers 3, N. P. Maintenance 0; Machinists 2, Prov. Office 1; O. H. Ladles 2, H. S. Millwrights 1; Slab Yard 2, Pipe Shop 1; C. S. Millwrights 1½, C. S. Shears 1½.

Pete Novacich 220, 209, 604.

Jim Lelik 222, Joe Rice 215, George Schardan 213, Gene Long 203.

PREP BASKETBALL SCHEDULE

FRIDAY
Southwestern Conference
Alton at Granite City, 8:15
Midwestern Conference
Highland at Cahokia, 8:15
Others
Belleville Cathedral at Belleville
Collinsville at Lincon (E. St. Louis)
East St. Louis at Assumption
Bethalto at Carrollton
Waterloo at Dupo
Triad at Roxana
Lincoln (Venice) at Cairo Sumner, 8
Wesclin at Okawville
Western Military at Worden
Lebanon at Breese
SATURDAY
Bridgeport at Granite City, 8:15
Litchfield at Edwardsville
Wood River at Springfield Feitshans
Raymond at Bunker Hill
Roodhouse at Western Military

32 Points Would Give Moore SWC Scoring Title

Granite City's George Moore will have to bucket 32 points here tomorrow night if he is to win Southwestern Conference individual scoring honors for 1962-63.

And the way the big fellow is going, it could happen.

Moore, a 6-7 senior, trails current SWC individual point leader Roger Bohnenstiehl of Collinsville by 31 points. But Bohnenstiehl has completed the season, so far as SWC games are concerned, with 262 points to his credit in 12 contests.

Moore has 231 in 11 games, and Granite City closes out Southwestern play here Friday against Alton, a team against which Moore counted 38 when the two teams met in Alton earlier this season.

Big George has several other things in his favor. He seems to have reached a peak late in the season, scoring 74 points in his last two games. Teammates have been able to feed him consistently, and he'll have a home court advantage.

That last factor could work to his disadvantage, however. The three games in which Moore has topped 30 points this season have all been played away from home—at Alton, Wood River and Quincy.

Team	W	L	TP	OP
Collinsville	11	1	843	679
Belleville	9	3	783	704
Edwardsville	8	4	849	824
GRANITE CITY	6	5	663	639
Alton	4	7	656	685
Wood River	2	10	640	718
East St. Louis	1	11	581	766

Individual Scoring

Player & School	G	TP	Avg.
Bohnenstiehl, Colv.	12	262	21.8
Moore, Granite City	11	231	21.0
Vest, Edwardsville	12	230	19.2
Renn, Belleville	11	203	18.4
Brennan, Colv.	12	220	18.3
Jones, Alton	11	200	18.2
Gusewelle, Edwv.	12	213	17.7
Bechtold, Belleville	12	197	16.4
Matikitis, Colv.	12	181	15.1
Paproth, Edwv.	12	180	15.0
Eaton, Wood River	12	176	14.7
Proffitt, G. C.	8	97	12.1
E. Johnson, E. St. L.	12	138	11.5
Boren, Wood River	12	135	11.3
Estes, Wood River	10	112	11.2
Helm, E. St. Louis	12	124	10.6
Jowett, Belleville	12	125	10.4
Dancy, Alton	11	112	10.2

MERCHANTS LEAGUE
MADISON, TUESDAY

Zimring's 3, VFW No. 8996 0; Madison IGA 2, State Radio 1; 1st GC Sav. & Loan 2, A & J Market 1; Madison Bowl 2, Seagram's 1; Jug's Hideway 2, Lakeside Inn 1; Schlitz 2, Ann & Eddies 1.

Nick Lombardi 616, 256; Wilbur Gilbert 600, 215.

Charles Cholevik 205, Charlie Mills 213, August Knipping 203, James Day 200, John Harshany 206, Rod Redmond 213, Jack Hubbell 202, Art Trachsel 213, Jim Scherrills 201, Rich Hylla 200, Clayton Harrison 216, Charles Stimac 233.

TEACHERS' LEAGUE
BOWLAND, TUESDAY

Maryland Barber 3, Rich's 0; Bellemore Barber 3, Elliott's Mkt. 0; GC Trust 2, Community Coach 1, Tri Way Laundry 2, AFT 1; Pepsi Cola 2, Excelsior-Leader 1; 1st GC Nat. Bank 2, Graham's 1; American Nat. Bank 2, Cline's 1.

Wayne Carlisle 635, 223, 212, 200; Betty Noller 521, 200.

Bob Gaubatz 234, Bob Stegemeier 200, Ann Johnson 181, Lee Schafer 184.

GC STEEL 'A' LEAGUE
BOWLAND, TUESDAY

Bricklayers 2, OH 3rd Helpers 1; Blooming Mill 2, OH Floor 1; Electric Shop 2, North Anneal 1; CS Picklers 2, OH Pits 1; Hot Strip 1½, Cold Strip 1½.

Electric Shop 926, Bricklayers 2679.

Paul Zupan 227, Andy Fryntzko 224, Neal Melton 221, Mike Suess sr. 211, Lou Kaleta 210, Pat Patton 206, Joe Azari 203, Owen Davis 202, John Huff 200, John Kovach 200, John Bonvicino 200.

SEASON STATISTICS

VENICE
TEAM SCORING

	TP	Average
Venice	1194	51.9
Opponents	1239	53.9

INDIVIDUAL SCORING

Player	G	TP	Avg.
Cicio	23	355	15.4
McMullen	23	216	9.4
Hormann	23	178	7.7
Sitton	23	168	7.3
Fields	23	139	6.0
Robertson	16	68	4.2
Mueller	8	34	4.2
Edwards	11	18	1.6
Black	9	11	1.2
DuBoise	2	2	1.0
Getz	7	6	0.9
Agers	3	0	..

	FG%	FT%	Reb.
Cicio	.608	.694	161
McMullen	.418	.758	107
Hormann	.473	.533	64
Sitton	.392	.518	165
Fields	.353	.322	39

Wednesday Is Deadline For Tavern Loop Teams

Tri-City Sunday morning Tavern league slow pitch softball representatives will meet next Wednesday night at Bowland to draw up a 1963 league schedule.

Next Wednesday is the team entry deadline, and interested team managers or sponsors may contact league secretary Bernie Dennison at TR. 6-3090 in the evenings or at MA. 1-5600 during the day.

St. Elizabeth Tops Venice Team. 56-36

St. Elizabeth parochial school trimmed Venice grade school 56-36 Monday night at the Nameoki school gym behind Jim Dunn's 21 points. Greg Puent scored 15 for Venice, which played without the services of high-scoring Richard Essington, who was ill.

Venice's "B" team won the preliminary contest, 26-19.

PREP BASKETBALL RESULTS

TUESDAY
Midwestern Conference
Cahokia 61, Madison 51
Highland 62, Roxana 51
Others
O'Fallon 69, Dupo 56
St. Paul (Highland) 54, Bunker Hill 45
Wesclin 60, Marissa 56
Sumner 57, Lincoln (E. St. Louis, 56
Belleville Cathedral 87, Mascoutah 70
Triad 64, Staunton 46

LADIES CHURCH LEAGUE
BOWLAND, MONDAY

1st Assem. of God 3, Forfeit 0; Hope Luth. 3, Dewey Ave. Meth. 0; Nied. Meth. No. 2 3, Trinity Meth. 0; Concordia Luth. 2, 1st Presby. 1; Nied. Meth. No. 1 2, St. John Luth. 1.

Dorothy Mathews 500.

Polly West 206, Rosie Earnhardt 189, Louise Koester 200, Joan McCracken 181, Joan Frahm 186, Shirley Parmley 179.

BOYS' BASKETBALL SCHEDULE

SATURDAY
YMCA Leagues
Playoff Finals at YMCA
Midget Division
Eagles vs. Vikings, 8 a.m.
Warriors vs. YMCA No. 1, 8:30
Junior Optimists vs. winner game No. 1, 11:30
Championship game, 2 p.m.
Prep-Intermediate
Wildcats vs. Rockets, 9 a.m.
Hawks vs. Blue Jays, 9:30
Devils vs. Purple Dragons, 10
Celtics vs. Wolverines, 10:30
Winner No. 1 game vs. winner No. 2, 2:30 p.m.
Winner No. 3 vs. winner No. 4, 3
Championship game, 4
Junior-Trailblazer
Warriors vs. Corruptors, 11 a.m.
Vikings vs. Blue Jays, 1:30
Blue Angels vs. Hawks, 1
Winner No. 1 vs. winner No. 2, 3.30
Winner No. 3 vs. Wildcats, 4:30
Championship game, 5

PERFECT SPRING SWEATER
Zip front Intarsia panel
Sweater of Orlon.
White and Blue or
White and Beige
only $5.98
Sizes 36, 38, 40

FRIENDLIEST STORE IN TOWN
Glik's
Madison and Bellemore

FRIENDLIEST STORE IN TOWN
Glik's
Madison and Bellemore

MADISON STORE ONLY
1—35 MM HALINA CAMERA AND CASE Reg. $24.98 — $4.99
63—ASSORTED CHILDRENS TOYS Reg. 88c — 3 for 99c
4—LARGE CANVAS ZIPPER BAGS Reg. $2.98 — 49c
4—LADIES CHIC HAIR DRYER Reg. $7.98 — $2.99

MADISON AND BELLEMORE STORES FOR THESE ITEMS

LADIES'
Entire Stock Sale Dresses, $8.98 to $17.98 - ½ Price
Entire Stock Wool Skirts, $3.98 to $8.98 - ½ Price
Corduroy Slim Jims, $3.98 - $2.69

MEN'S
Entire Stock of Winter Caps, $1.98 - 99c
Print Silk Handkerchiefs, $1.00 - 19c
Stretch Sox, 49c to 69c - 19c
Cotton Argyle Sox, 69c - 3 pr. for 99c
Bow Ties, $1.00 - 9c
Plastic Raincoats, $2.98 - 99c
Cotton Pants, $3.98, $4.98 - $2.99

BOYS'
Entire Stock Long Sleeve $1.98 Sport Shirts, Sizes 3 to 20 - 99c
Boys' 3 to 7, Winter Pants, Pant and Shirt Sets, Caps - ½ Price
Boys' 8 to 18 Cotton Pants, $2.98, $3.50 - $1.99
Boys' 8 to 18 Better Pants, $3.98, $4.98 - $2.99

GIRLS'
Entire Stock Winter Sale Coats, Jackets, Snowsuits, Blouses, Skirts, Sweaters, Dresses, Hats, Slim Jim Sets - ½ Price

HOUSEHOLD
Fall and Winter Piecegoods ---- plaids, Florals, Stripes, 80 Sq. Prints, Cotton Satins and Blends - ⅓ to ½ Price
Zippers by Coats and Clarks, Asst. Sizes and Colors. 30c to 45c - 20c
Colored Thread, 10c per spool - 5c

WASHINGTON'S BIRTHDAY SALE
Shoe Specials
SAVINGS OF 50% TO 75%
SPECIAL GROUPS
Regular $9.99 to $13.99
DRESS SHOES
Jacqueline
Grace Walker
Connies . . . . pair $5
Reg. $4.99 to $7.99
FLATS SPORT SHOES pr. $3
Many styles from which to choose.
All sizes and colors, but not in every style.

EXTRA SPECIAL FOR MEN
Florsheim Shoes $15
Special group, regular $19.99 to $24.99 Florsheims.
All sizes but not in every style.

SHOES AT MADISON AND BELLEMORE

PREVENT WINTER DRIVING WOES

The National Safety Council says: Always carry a pair of reinforced tire chains ready for use when needed during severe snow or ice conditions. They help avoid skid-wrecks and prolonged traffic delays. Police say chainless vehicles are responsible for chaotic traffic tie-ups.

AUNT JEMIMA
Pancake & Sausage Supper
D.A.V. Auxiliary, D.A.V. Hall, 1417 19th St.
Sat., Feb. 23, 3 'til 9 p.m.
★ Adults 75c — ★ Children, under 12 — 35c

Gas Line Check Will Determine Any Leaks

Illinois Power Co. will make a complete check of the downtown Granite City area to determine if there are any leaks in the underground gas system, it was announced today.

The equipment to be used is a sensing device which can detect as little as one part of methane in a million parts of air. As the unit moves above the surface directly over the buried piping, a moving pen traces a "picture" of the pipe's condition and operating efficiency.

The unit pinpoints gas leaks, determines the size of any leak, however small, and establishes the area where there are no leaks.

C. E. Mathias, local manager, said that this special testing is being done in addition to the regular periodic checks and annual survey.

He said that it will take about three days to complete the survey here. Tests will begin late this week or early next week.

Bids To Be Sought For Five New GC Police Autos

Authorization was given Monday night by Granite City council members for bids to be sought for the purchase of five new patrol autos for the police department.

The present 1962 model sedans have 40,000 to 50,000 miles and are nearly a year old, it was pointed out by Alderman Frank Vesci, chairman of the Police committee. He said the purchase is included in the current city budget.

Nameoki

MRS. DONNA HOGAN
2321 CLARK AVENUE
TR 7-0127

BLUE, GOLD BANQUET OF ST. ELIZABETH PACK 13

St. Elizabeth Cub Pack 13 held its blue and gold banquet Sunday afternoon in the school cafeteria. The theme was carried out in the table decorations and favors.

Mrs. Dorothy Eftink's Den Four, presented the flags and led all in giving the pledge of allegiance. Rev. Fr. Lawrence Mattingly gave the invocation and, following the dinner, was the first guest speaker. He remarked that he appreciated scouting for drawing families together through participation in the scout program.

Leonard Robbers, Ed Reinhardt and Pete Carich were recognized as assistant district neighborhood commissioners and scoutmaster, respectively.

Principal speaker was Andy Sullivan, head basketball coach of Granite City high school, who spoke on the importance of good grades for sports and for the individual.

Mr. and Mrs. Roy Wakefield were presented with gifts by Gene Frey on behalf of the cub scouts, for their work in the past.

Robert Turck sr., cubmaster, congratulated the boys on the large turnout on Communion Sunday during Boy Scout Week. He gave a preliminary report on the candy sale in which the scouts have been participating.

He mentioned the good behavior of the scouts at pack meetings and announced that pennant awards will be given to the dens with best conduct at these meetings and to the dens with the largest attendance at meetings in the future.

An awards ceremony was held, honoring the den mothers and fathers who have participated in the scout program, and the scouts for specific requirements they have completed.

The program included the first appearance of Carich's Indian dancers and a magic performance by John Kozer.

Mrs. Scharline Erba's group, Den Eight, led all in singing "This Little Cubbing Light" while everyone held small lighted candles.

* * * *

BAPTIST YOUTH GROUPS VISIT LOCAL MISSION

The Woman's Missionary Society of the Emmanuel Baptist Church escorted the Sunbeams and Junior and Intermediate Girls' Auxiliary groups of the church to the Baptist Goodwill Center in Lincoln Place Tuesday evening.

Miss Sara Diaz and Miss Vivian Wilson, home missionaries at the mission, welcomed the guests.

Highlight of the evening was a report from Miss Janet Darakjian and Miss Clara Takmajian, future queen regents from the mission. Their report was on a recent visit they made with Miss Diaz and Miss Wilson to Tampa, Fla., where they spoke to a congregation of 1800 people of the First Baptist Church in Tampa and to other church organizations.

The trip was made specifically to inform people of Tampa on the work done at this particular mission. They were guests of Mr. and Mrs. Alfredo Diaz, parents of Miss Diaz.

Those present at the meeting were Mesdames Wanda Atwood, Eileen Badgett, Izella Mahurian, Naomi Black, Betty Clark, Edna Stagner, Stella Lewis, Rosemary George and Peggy Smith, and about 25 children from the youth groups. Each one present brought items for use in the mission.

* * * *

BIRTHDAY PARTY FOR HARPER BROTHERS

Mr. and Mrs. Jerry Harper entertained guests at a combined birthday party honoring their sons, Bobby, who was five years old, and Danny, who was three, Sunday evening in their home, 1915 Lynn avenue.

Games were played and prizes awarded to the young guests. The hosts served a dessert luncheon to the following: Mr. and Mrs. L. J. Whaling, Mr. and Mrs. Paul Harris, Mr. and Mrs. C. L. Avers and son, Cliffe, Miss Augusta Fierce, Mr. and Mrs. Bob Harris, Mr. and Mrs. Kenny Herman and daughter, Christie, Mr. and Mrs. George Highfield, Mr. and Mrs. Robert Knackstedt and daughters, Kathy and Karol, Mrs. Sharon Gracey and the honoree's sister, Randee Harper.

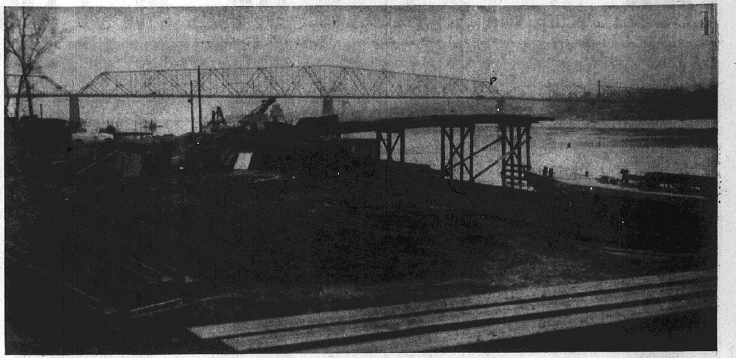

THE CHAIN OF ROCKS BRIDGE towers in the background as structural steel beams cover the site of the Illinois approach to the new Interstate Route 270 Mississippi River bridge now under construction. Ice in the river has halted work on bridge piers, but operations along the approach and up to the river's edge have continued at a rapid pace. The new four-lane, multi-million dollar bridge is a cooperative venture of the states of Illinois and Missouri and the federal government.

Press-Record Staff Photographer

Press-Record Staff Photographer

READY-MIXED CONCRETE is poured from each side of an excavation for a foundation for the bridge approach structure. Other equipment in the background at left is along the approach route, looking back from the river.

Press-Record Staff Photographer

ACTIVITY AT THE SITE is apparent from the amount of equipment on hand. Huge excavations for approach supports have been dug at regular intervals. Construction on the Missouri side is also advancing toward the river, with work on the bridge itself to resume as soon as the river thaws.

BROWNIES BEGIN NEW PROJECT

A regular meeting of Brownie Troop 158, sponsored by the Maryville PTA, was held in the home of the leader, Mrs. Betty Tester, 4028 Vesci avenue.

Senior Girl Scouts Kathy McCalla, Sandy Brown, Cindy Teaney and Brenda Dawes instructed the Brownies in another song session and in dances connected with the Girl Scout program.

Projects for the meeting included beginning work on piggy banks, which will be completed at the next meeting. The girls also prepared get-well cards to be sent to their co-leader, Mrs. Norma Maddox, who is a patient in the Scott Air Force Base Hospital, Belleville.

Those present were Debra Cottrell, Pamela Gagich, Rhonda Hoffman, Robert Jackson, Ginger Kynion, Debra Murphy, Karen Rotter, Debra Phelps, Debra Bell, Karen Boyett, Carol Crutcher, Becky Green, Patty Lathrop, Sandra Martin, Karen Murphy, Mary Poole, Patty Tester and guests, Mrs. Doris Lathrop and son.

* * * *

CRADLE SHOWER HONORS MRS. CARL CLARK

Mrs. Carl Clark was honored Sunday evening with a cradle shower given by Mrs. Mary Jo Clark and Mrs. Frankie Barnett in the former's home, No. 4 Jones Park drive.

Games were played and prizes were awarded to Mrs. Irene Miles, Miss Sandy Thebeau and Mrs. Euna Whaley.

The hostesses served a dessert luncheon. Other guests were Mesdames James Greene, Rodney Greene, Bethel Barnett, Gertrude Browning, Joyce Rode and Everett Duvall.

Mrs. Clark received many gifts.

PLANNING MEET HELD AT KIRCHOFF RESIDENCE

Mrs. Margaret Kirchoff held a planning meeting for the Junior Service club style show in her home, No. 1 Devon Hill lane, Sunday afternoon. The main topics of discussion were the models and the specific styles they will wear.

The hostess served a dessert luncheon to Mrs. Evelyn Morris, Miss Marilyn Wondra and Mrs. Jackie Spinks.

* * * *

POT LUCK DINNER AT METHODIST CHURCH

The Loyalty class of Nameoki Methodist Church held a pot luck dinner. Sunday evening at the church.

Mrs. Bryan Brinner conducted the meeting and Mrs. Riggs Weston was responsible for the game period. Nick Azari showed slides taken of previous meetings of the couples' club.

The next meeting will be held on March 16 at the church.

* * * *

A regular meeting of Cub Scouts of Den Two, Pack 91, sponsored by the Nameoki Presbyterian Church, was held Monday afternoon in the home of the den mother, Mrs. Kathryn Wilson, 1424 Norwood drive. The meeting was opened by the boys giving the cub scout sign and the law of the pack.

The den mother reminded the boys of fund-raising projects and checked each cub's achievements toward higher rank. They completed work on corsages to be presented to their mothers at the blue and gold banquet.

Following the work period, the boys practiced the flag ceremony they will give at the banquet. The meeting was brought to a close with singing of scout songs and the pledge of allegiance.

Those present were Richard Wilson, Mike McKinney, Robert Tolbert, Joey Raynor, Jimmy Roller, Danny Noeth and Charles Pomeroy. The next meeting will be held Feb. 25.

MILLION-TO-1-SHOT

Success is easy — just be in the right place when a golden opportunity knocks.

HOME NOTES

By
MRS. ELAINE P. WENDLER,
Madison County Home Adviser,
Home Economics Extension,
University of Illinois

Since the weather forecasts this time of year are very likely to predict rain or snow, boots are the order of the day. And to be fashion-right, come rain or shine, the traditional stadium-boots, fabric-lined rubber boots, or compact plastic models will enjoy an occasional "beauty treatment" in your automatic washer.

A warm wash, a warm or cold rinse, and an all purpose detergent are ingredients for good washability of these items. If only a few boots are to be washed add buffer cloths as Turkish towels to make a balanced load.

* * * *

With the variety of surface cooking utensils available to the homemaker today, perhaps a brief review of various utensil characteristics would prove helpful. Medium weight aluminum utensils head the list as the most desirable materials for use. These utensils rate star billing since they conduct and transfer heat evenly and respond quickly to temperature changes.

Utensils of other materials will give varying results depending upon the quality of manufacture plus the natural properties of the material. Here is a general guide on the use of these utensils:

Stainless steel—as this metal alone provides uneven heating patterns, it is generally combined with copper, aluminum or other metals for improved heat distribution.

Cast iron—Though this metal heats slowly, it retains the heat once it has reached the desired temperature. Use medium heat selections for best results. Porcelain enameled cast iron utensils also fall into this category.

Enamel—these utensils are generally lightweight porcelain enamel. They are not recommended for use with your range.

Glass—since glass utensils are subject to breakage with high heat and quick temperature changes, a wire trivet should be placed between the unit and the utensil to minimize this possibility when using an electric range. Trivets are available wherever glass utensils are sold.

Pyroceram — (heat-proof ceramic glass) utensils heat and cool quickly. Generally a somewhat lower temperature than suggested on the carts will provide a more even heating pattern.

Canned Vegetables

It used to be most vegetables came in No. 2 cans. Not so any longer. The trend is toward more small-size cans at the retail store and more large-size cans for institutional and restaurant use.

According to U. S. Department of Agriculture, the No. 2 can practically disappeared from grocery shelves somewhere in the mid-50s. It has been replaced by the No. 303 and No. 300.

About 60% of the canned snap beans, sweet corn, lima beans, and peas now comes in these sizes. Almost two-third of the canned beets is packed in 303 cans. Nearly half of the asparagus, spinach, and tomatoes comes in 303s and 300s.

Both the 303 and 300 cans hold less than the old No. 2 can. There are 2½ cups of vegetables in a No. 2 can, but only 2 cups in a No. 303 and 1¾ cups in the No. 300.

Tri-City Park

MRS. LEOLA TUCKER
1234 Edwardsville Road
TR. 6-7227

MISSIONARY COUNCIL MEETS

The Women's Missionary Council of Tri-City Park Church held a regular meeting Wednesday. The devotional was led by Mrs. Laura Emmerson, president.

The speaker, Mrs. Margie Hildreth, talked on "Friendship." Mrs. Leola Tucker dismissed the group with prayer.

Ladies present were Mesdames Margie Ellsworth, Dora Stroud, Ella Thompson, Marge Hildreth, Opal Holman, Mildred Rushing, Elsie Mathenia, Mary Shaw, Laura Emmerson, Florence Partridge, Sarah Shelton and Leola Tucker. The remainder of the day was spent quilting and doing handwork.

* * * *

VISIT IN MISSOURI

Mrs. Virgie Lowe, Mrs. Vada Stoggsdill and Mrs. Verna Smith spent the weekend in Doniphan, Mo., visiting their parents, Mr. and Mrs. Ira Wall.

* * * *

Rev. T. L. Osborn's film, "Holland Wonder," was shown Tuesday night at the Tri-City Park Church.

NEWBERRY'S WASHINGTON'S BIRTHDAY SALE
HOLIDAY BARGAIN SPREE! FABULOUS VALUES FOR YOUR FAMILY, HOME . . . ALWAYS QUALITY YOU CAN DEPEND ON

Men's White Shirts — Famous Brands . . . Broken Size Range. "Honest Value" — $1.22
Ladies' Skirts — Close Out Numbers in Solids and Plaids. Broken Sizes. Only 12 Left . . . — 22c
Pocket Radios — 2 Transistors. Plastic Case. Complete With Battery. Only 12 Left — $2.22
ONE OR TWO OF A KIND
3 Pc. Coffee and End Table Set — $6.22
Brass Bench — Red Padded Cushion — $5.22
Vanity Stool — With red & white striped seat — $2.22
Vanity Bench — Brass, with green cushion — $3.22
Electric Corn Popper — Only one of these, with glass cover — $1.22
Electric Percolator — 5 Cup Size — $4.22
12 Pairs Boys' Jeans — Broken Size Lot — $1.22
Girls' Dresses — 1 Rack — Broken Sizes — $1.22
Girls' Sportswear — 1 Rack — 2-pc. Sportswear — $1.22
3 Shelf Stand — Wrought Iron — $1.22
1963 CALENDAR TOWELS — All Linen Kitchen Towel with 1963 Calendar Print — 2 for $1.22
Flap-Door Waste Basket — with white dome top, 32-qt. size, 25" high, rugged plastic waste baskets in yellow, red, turquoise and sandalwood. — $1.88
Ladies Seamless Nylons — First Quality. Limited Quantity. Only 1 to Customer. — pr. 22c
TABLE LAMPS — Complete With Shade and Bulb. Only 4 Left — $1.22

DISCOUNT IS ONLY A WORD
THE LOW PRICES ARE AT NEWBERRY'S

Chenille Bedspreads — Twin or Full Size — 2 for $5
Bath Towels — Big 22x40 Cannon Terry Towels — 3 for $1
2-Piece Bathroom Set — Bath Mat and Lid Cover — 99c
Woven Scatter Rugs — Fully washable, size 19"x33" — 99c; Size 24"x45" — $1.88
1400 yds. Crochet Thread — Newberry Special top quality 4 ply yarn — 88c
300 Count Envelopes — For home or office, terrific value — 97c
Metal Tray Tables — Folding legs, decorated tray — 77c
24 Pc. Family Comb Pac — Combs for everyone in the family — 49c
Printed Pillow Cases — Size 42"x36" — pair 99c
Bathroom Tissues — 10-roll pack in re-usable poly bag — 88c
Printed Dish Towels — Soft absorbent, lint free printed terry — 3 for $1
Bissell Carpet Sweeper — Top selling carpet sweeper at a new low price — $4.88
Men's Suit Hangers — Contour plastic with locking pants bar — 3 for $1
Room Size Rug — 9'x12', rich viscose loop rug with foam rubber back. (no pad needed) — $24.97

VISIT OUR LUNCHEONETTE
"Home" Cooked Meals Daily
AFTERNOON SPECIAL
From 2 to 5 p.m. Daily
THICK, CREAMY MILK SHAKES Your Choice of Flavors — 19c

Newberry's — BARGAINS ARE OUR BUSINESS — 1337 19th St.

Washington's Birthday Sale
Men's, Women's, Children's
Shoes pr. 88c
One Large Mixed Group
Values to $9.95
FACTORY OUTLET SHOES
1304 19th St. Granite City, Ill.

What a Difference It Makes...
TO HAVE ONLY ONE PLACE TO PAY A MONTH,
instead of several. Why not phone or come in today to consolidate your bills or for any need of cash.
LOANS $25.00 TO $800.00
CITIZENS INDUSTRIAL FINANCE COMPANY
1320 Niedringhaus Ave. TR 7-0993
A Home Institution — Established 1926

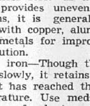

Farm Column

By TRUMAN W. MAY
Madison County Farm Adviser

Farmers trying to decide whether to participate in the 1963 Feed Grain program will be interested in a special budget form developed by University of Illinois farm management specialists to help farmers make their decisions. Meetings are being held in the county this month to explain the program.

By using the form, farmers may estimate their income if they participate and if they do not. The form shows estimated fertilizer and other crop costs based on cost-of-production studies conducted by U. of I. agricultural economists.

When a farmer has worked through the form, he can see the difference between his crop income from participating and from not participating. Agricultural economists also suggest that he will want to consider the amount of storage space he has, the effect of participation on livestock, soil conservation and fertility, other farm operations, price and production risks and work load, and also the effect on agriculture and society as a whole.

Financial advantages of participating will vary with the yields and prices a farmer expects to receive.

If he expects that his corn will not yield more than 10% above his base yield, he will find some financial benefit in complying. If he expects his corn to yield more than 10% above the base yield, he will probably find it more profitable not to participate. These estimates were based on a 75-bushel base yield and the same market price for corn as the $1.07 loan rate.

Expected corn price also enters into the decision. Suppose a farmer expects his corn to yield about the same as his base of 75 bushels an acre. If the market price rose above $1.10, then the farmer may do about as well by not following the program. But if corn prices dropped below $1.10, then he would probably be money ahead to sign up for the 1963 program.

Farmers whose budget show some advantages of signing up for 20% of their base acreage might consider signing up another 20%. The payment rates are higher on the acreage diverted above 20% of the base; but diversion above the minimum 20% of the base reduces the payment of 18 cents on the normal yield of planted corn.

Only through budgeting can a livestock farmer determine his best decision. For the farmer who can buy corn at harvest, the program may offer some definite financial advantages.

Copies of the budget forms are available at the farm adviser's office.

There are some important changes in this year's program and farmers will find it advantageous to figure carefully how it fits into their own operations and plans.

* * * *

Oats seeding time will soon be here. Oats is not a major farm crop like corn, soybeans and wheat, but some livestock and dairy farmers like to grow a considerable acreage for feed grain, silage or as a nurse crop for clover and alfalfa.

If there's a place on your farm for oats, use a recommended variety this spring. Illinois average yields have nearly doubled in recent years. Some of this increase results from improved fertility and management, but much of it comes from better oat varieties.

Newton continues to be the most popular variety. Last year it accounted for 41% of the oats planted in Illinois. Clintland 60, Goodfield and Shield last year doubled their percentage of the state acreage, while Minhafer and Clintland both lost ground.

Newton's popularity is well deserved. It has been the highest yielding variety in southern Illinois and has done well in Madison county.

Goodfield is particularly designed for the livestock producer who has built up his soil fertility with manure. It does a real job where other varieties lodge because of high fertility.

Another "tailor-made" variety, Putnam 61, fits in well where growers want an early variety in central and southern Illinois. It matures about five days before Newton.

* * * *

The ten highest milk-producing herds in Madison County Dairy Herd Improvement Association for the last month of testing were owned by Harold Baumann, Harold Klenke, Waldo Keilbach, Vernon Becker, Wilbur Federer, Walter Sievers, C. C. Becker, Elmer Klenke, Oliver Spitze and Norman Henke. The annual meeting of the association will be held the evening of March 14.

The annual meeting of the Madison County Soil and Water Conservation District was held recently in connection with the Agronomy Day program. Norman Klueter of Edwardsville and Ben Gvillo of Alton, directors whose terms expired this year, were re-elected to the board. Arthur Schneider of Trenton is chairman, Gvillo vice-chairman and Klueter secretary-treasurer. Other directors are Eugene Meffert, Highland and Burnell Augustine, Pocahontas.

Limestone was the most effective and the least costly of the various soil treatments, in tests at the Brownstown Experiment Field, stated Pat Johnson, soils specialist, University of Illinois, speaking at Agronomy Day. Use of the three fertilizer materials nitrogen, phosphorus and potash in combination without limestone resulted in a net loss, even though the combination caused yield increases in all crops and produced more than twice as much gross income as untreated land.

Potash used on limed land caused an average four-year increase of 28 bushels of corn, 10 bushels of soybeans, two bushels of wheat, and .3 tons of hay. The percentage increases are 90, 71, 11, and 18, respectively, for these crops.

Superphosphate was considerably more effective than rock phosphate on wheat. However, on corn, soybeans, and mixed hay the responses were about the same for the two types of phosphate.

A tour to the Southern Illinois Breeding Association plant at Breese last week was attended by 35 Madison county dairymen. Following inspection of the bulls and facilities, a program was held to discuss breeding problems. Dairymen relating experience with the breeding program were Vernon Becker, Moro, who has a heard of Brown Swiss cattle; Eugene Meffert, Highland, a Guernsey breeder and Harold Klenke, Troy, who owns Holstein cattle.

The annual auction sale of the Madison County Hereford Breeders' Association will be held at Highland March 30.

Meetings to discuss the 1963 Feed-Grain program will be held at Alhambra on Feb. 26, St. Jacob on Feb. 27 and Edwardsville Feb. 28. Each meeting starts at 1:30 p.m. All farmers and landowners are invited to attend.

WINTER WOES by Pinson

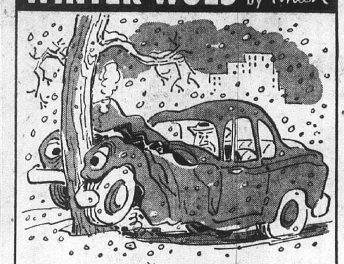

A citizen, Worthington Barr,
Went to work without chains on his car,
He slid on the snow,
Which cost him some dough,
Much more than the chains would, by far!

PREVENT THOSE WINTER DRIVING WOES
The National Safety Council says: "Always carry a pair of reinforced tire chains. In deep snow and on ice they help you go and stop more safely." Winter tires aid in mild-to-medium snow, but do not replace need for tire chains in severe snow or ice conditions. Don't be a traffic blocker.

WHAT IS JET HEET? Call GL 2-3331. HARSHANY SALES & SERVICE.

Washington Birthday Sales Start Tomorrow

Special prices for a special event—the Associated Retailers fifth annual celebration of Washington's birthday—will be offered tomorrow and Saturday by Quad-City merchants.

The items on sale are featured in advertisements in today's Press-Record, and the "sellabration" is to begin at 9 a.m. tomorrow. Quantities are limited on some of the specials—such as 50 cherry pies to be sold for one cent each.

Other special prices include packages of flower seeds for a penny, a gallon of paint for 99 cents, a hostess grill for $1.03, shoes for 88 cents a pair, diamond rings for $1.63, women's skirts for 22 cents.

Watches, $4.22; men's oxfords, 94 cents, 10 pounds of sugar for 89 cents; twin bag potato chips, 25 cents; women's fall dresses, $3.88; record albums, 98 cents; mambo drums, 99 cents; a pound of coffee, 45 cents.

Foam pillows, 19 cents; pie cherries, two cans for 29 cents, long sleeve sport shirts, $1.22; men's dress shoes, $2.72; women's cord shoes, 96 cents, women's coats and suits, $2.22; $25 camera for $4.99; men's sport coat, $10; bed sheets, 97 cents, birthstone rings, 99 cents, five-cell flashlight, 22 cents; framed pictures, 79 cents; men's slacks, 93 cents; men's hats, 96 cents; cough syrup, 79 cents; chenille bedspreads, 82 cents.

Rulings Given In Three Deaths Here

Accidental death due to a skull fracture and internal injuries was ruled Monday night by a coroner's jury investigating the Feb. 3 death of Mrs. Beatrice Goss, 58, of 205 Broadway, Venice. The inquest was conducted by Deputy Henry Pieper.

Mrs. Goss was dead on arrival at St. Elizabeth Hospital after the auto in which she was riding left the highway and struck a tree on Route 3 near the south edge of Venice. Her husband, Kenneth, driver of the auto, was injured.

Pieper also conducted an inquiry Monday night into the deaths of Shellondon and Shegennia Porter, aged two and one respectively, who were dead on arrival at St. Elizabeth Hospital Friday.

Pieper ruled the two girls, daughters of Willetta Porter of 637 Salveter street, Venice, died of natural causes, probably virus pneumonia. Both had received medical attention Thursday night.

South Venice

MRS. DELORES BOSWORTH
902 Third Street
TR. 7-6488

GIRL SCOUT PATROLS DISCUSS PROJECTS

Intermediate Girl Scout Troop 826 met Monday afternoon in the student lounge of Venice high school with the leader, Mrs. Zelma Hart. The meeting was opened with the pledge of allegiance and the Girl Scout promise.

The girls divided into patrols and held discussions on future projects. Games were played by the following: Vickie Hundley, Belinda Brown, Debbie Fechte, Sue Sherfy, Judy Johnson, Brenda Long, Sue Scherrills, Barbara Hackney, Barbara Blattner, Karen Devany, Linda Presswood and Charlotte Taylor. The meeting was closed with "Taps."

* * * *

INTERMEDIATES MEET

Intermediate Girl Scout Troop 161 met Monday afternoon at St. Mark's school with the leaders, Mrs. Margaret Lee and Mrs. Eva Maurer. The meeting was opened with the Girl Scout promise, and the girls completed work on their bunny boxes.

Scouts present were Sheila Simmons, Theresa Burgener, Sharon Maurer, Mary Catherine Miller, Mary Ann Fields, Linda Levy, Sharon Parker, Jean Svezia, Ruth Welch, Kathy Pace, Kathy Daniels, Mary Alice Mulnik, Jean Daniels, Marily Caruso, Margie Scaturro, Margie McGarrahan, Mary Frances Lee, Karen Boelling, Diane Mangi, Linda Svezia, Linda Davinroy and Joan Koelker.

* * * *

REBEKAH SCHOOL OF INSTRUCTION

Venice Rebekah Lodge 570 met Monday evening at the Odd Fellows hall. The meeting was opened by the noble grand, Mrs. Marie Jaeger, and a school of instruction was conducted by the district deputy president, Mrs. Alma Ferris.

Guests were present from other lodges in the area.

A luncheon was served by Mrs. Thelma Jahnsen to the guests and the following members: Mrs. Laura Belle Benson, Miss Luella McCoid, Mrs. Martha Watson, Mrs. Marge Purcell, Mrs. Ethel Dunnavant and Mrs. Edith Carpenter.

DESSERT LUNCHEON FOR HOMEMAKERS

The February meeting of the Homemakers class of the First Baptist Church was held Tuesday evening at the church. The meeting was opened with prayer by the class teacher, Mrs. Irene Todd.

The president, Mrs. Bernice Vaughn, conducted the meeting and roll call was answered with Scripture verses. The devotional was led by Mrs. Mary Anderson.

A social hour followed and games were played, with prizes awarded to Mrs. Maxine Fuller and Mrs. Todd.

A dessert luncheon was served by the hostess, Mrs. Todd, from tables decorated in a valentine motif. Others present were Mrs. Virginia Deckard, Mrs. Mary Metzger, Miss Sylvia Creighton, Mrs. Delores Bosworth and Jayne and Judy Metzger.

UNDERGOING TREATMENT

Ermil Brown, 801 Fourth street, is a patient at the Missouri Pacific Hospital, St. Louis, where he is undergoing treatment for a kidney and blatter ailment.

Learn to express yourself—unexpressed ideas are worthless.

Pre-Anniversary Events Set By Scout Council

Weeks preceding the 51st anniversary of the birth of Girl Scouting in the U. S. will be busy ones for adult scout leaders and Scouts of the River Bluffs Council.

A concentrated session for day camp directors will be held at the council office in Edwardsville Monday from 10 a.m. to 2:30 p.m. Sites, dates and, in most cases, directors for 26 five-day camping sessions on 18 sites have been set. Camping procedures will be outlined at Monday's meeting.

A clinic for present and potential senior troop leaders will be conducted at the council office Wednesday, beginning at 10 a.m. Instructors will be three leaders trained at the Girl Scout National Training Center, Pleasantville, N. Y.

On Saturday, March 9, a journalism and public relations workshop for Girls Scouts of eighth grade and Senior Scout age in the River Bluffs and Greater St. Louis councils will be held.

Distributing Catalogs On Programs For Groups

Southwestern Bell Telephone Co. is making available a new program catalog describing motion pictures in color and sound ranging from Telstar to transistors and tour to science films, demonstrations and teaching aids.

Paul Stout, manager of the local office, said the programs are available to groups without charge and copies of the catalog may be obtained at the telephone business office. The science demonstration program is for high school and adult audiences, he added.

NO INITIATIVE

Let the other fellow do your thinking for you, and you'll soon be doing someone else's work.

Cultivate good habits — they form the rails over which the train of life travels.

LET'S ELECT A LEADER!
In The 6th WARD
THE PEOPLE'S CHOICE FOR ALDERMAN

Kenneth S. Hartbarger

★ 35 Years Old— A Family Man
★ Active Community Leader
★ Promises to Be "Working Alderman"
★ Not a Machine Candidate
★ Pledged to Better Government

PRICES REDUCED
February & March Pre-Season
SALE!
"WHOLE HOUSE"
Central Air Conditioning

Model TA22 22,000 BTU $600.00
Model TA40 36,000 BTU $850.00
Price Includes Installation

AIR CONDITIONING
FRIEDERICH
HEATING
1413 21st Street GL. 2-5122

FEDER-HUBER FURNITURE CO.
1908 State — PARK FREE REAR OF STORE — 1908 State

Beautiful new Viko family room groupings in wonderful new TWINTEX!

YOUR CHOICE $159.95

2 pc. Sectional Sofa, Club Lounge Chair, Pull-Up Chair, Corner Table with Plastic Walnut Top.

TWINTEX UPHOLSTERED VIKO by Baumritter gives you fabulous reversible soft foam cushions with woven stripe fabric on one side—coordinated solid colored plastic on the other. The rugged, graceful tapered tubular steel frames come in rich bronze or warm walnut finish.

It's carefree furniture—looks twice as new—wears twice as long—wipes clean with a damp cloth. Twintex upholstery gives you all year comfort (cool in summer—warm in winter).

Viko is a joy to own especially at these special saving prices! Come in now and see.

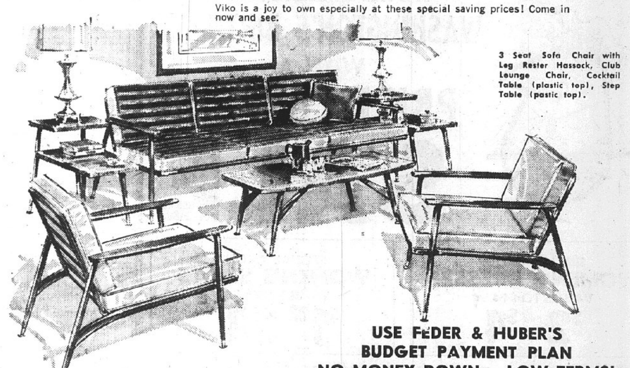

3 Seat Sofa Chair with Leg Rester Hassock, Club Lounge Chair, Cocktail Table (plastic top), Step Table (pastic top).

USE FEDER & HUBER'S BUDGET PAYMENT PLAN
NO MONEY DOWN — LOW TERMS!

Hurry! 10 days only for these Frigidaire appliance bargains!

FRIGIDAIRE SMART SHOPPER SALE!

Don't wait for Spring crowds and "in-season" prices. Be a SMART SHOPPER. Come in today and save on brand new Frigidaire appliances. Also "early bird" specials and few-of-a-kind close-outs at special low prices. Hurry! Supplies are limited.

STURDY FRIGIDAIRE WASHER

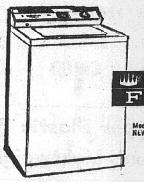

Model WDA-63 NEW 12-LB. TUB!

- Wash 12 lbs. of clothes in a single load!
- Soaks Automatically, Washes Automatically
- Fresh Running Water Rinses, Automatic Lint Disposal

$199.95 And Trade

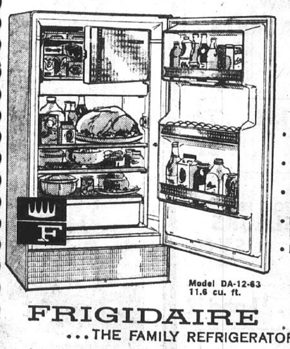

Model DA-12-63 11.6 cu. ft.

FRIGIDAIRE ...THE FAMILY REFRIGERATOR

Beautiful refrigerator bargain!

- Most beautiful Frigidaire styling ever — yours at budget price.
- Full-width freezer chest holds 63-lbs. of frozen food.
- Sliding Chill Drawer keeps fresh meat fresh and quick chills food.
- Full-width fruit and vegetable Hydrator plus storage in the door.
- Frigidaire dependability, too.

$199.95 And Trade
NO MONEY DOWN EASY TERMS

FRIGIDAIRE Flowing Heat Dryer

Model DDA-63, electric

- Exclusive Flowing Heat . . . dries breeze-fresh!
- Set one dial to dry any fabric beautifully!

$139.95 AND TRADE

FOR QUALITY . . . FOR SAVINGS
SHOP FEDER-HUBER FURNITURE CO.

Tolar Refuses

GC May Take Levee District To Court Over $100,000

Court action against the levee district may be filed by the city of Granite City because of the district's refusal to pay a promised $100,000 toward the $280,000 cost of sewer replacement along Aubrey and St. Clair avenues.

Instructions were given City Atty. John Gitchoff at Monday night's council session to seek legal means—either to force the payment or to retaliate through a "non-service" tax objection suit.

Only two aldermen spoke out against the levee district after Mayor Davis read a letter from Levee Board President Lawrence Tolar, who said the refusal resulted from the injunction suit filed last year against the district by 15 Granite Cityans. The group sought to block a $1.300,000 bond issue for projects in St. Clair county.

"Get Nothing For Taxes"

Alderman Charles Meyer called for a study to determine if the city could file a tax objection suit, pointing out Granite Cityans pay considerable taxes to the levee district and get nothing in return.

The $280,000 sewer replacement work for the Nameoki sanitary sewer system involved a 15-inch trunk line that had been installed by the levee district under its portion of the project.

Alderman Donald Partney stressed the injunction suit had no bearing on the $100,000 payment to the city, and that the city would not have received the money anyway. Partney added that the city had been told by the levee board at the time it sought a withdrawal of the suit that the $100,000 was in the $1,390,000 bond issue.

"They're passing the buck and were trying to soft-soap the people of Madison county," he remarked.

Injunction Was Denied

The injunction was denied in the Madison county circuit court, and no action was taken by the citizen group in filing an appeal. The appeal period ended early in January, which was after the Jan. 1 deadline for the district to issue general obligation bonds without a referendum.

However, the levee board had authorized the sale of the bonds and proceeded with the sale during the appeal period. Tolar advised the city in the letter that the citizens' action had blocked the district from going ahead with another bond issue in which the $100,000 for Granite City would have been included.

Since Jan. 1 the levee district must call an election to issue bonds. This new state law is being challenged by Nameoki township which seeks levee district assistance to build a proposed sanitary sewer system.

The letter of denial from Tolar brought no further comment from the mayor, the president of the levee district stated:

"Just received your letter of Feb. 5 requesting funds in the amount of $100,000 for sewer replacement.

"You were advised that no provision for funds for your project was included in the $1,390,000 bond issue. Had the citizen's group not filed the injunction against this particular bond issue, further bond issue money was contemplated in which there could have been provision for your repair and several other projects.

"The deadline of Dec. 31, 1962, passed and the bond attorneys in Chicago would not pass on any further bonding power without a withdrawal of that suit. To our knowledge, no notice of any withdrawal was ever filed or sent to us by our attorneys.

"We are sorry to inform you that no help can be given at this time, but as a suggestion, a meeting between members of the levee board and your city council might work toward the benefit of some help at a future date."

Don't jump at conclusions — you might scare the best ones away.

Dr. L. G. Reed, M.D.
announces the opening of offices
for the general practice of medicine at
1907 Delmar Avenue
Granite City, Illinois GL 1-9744

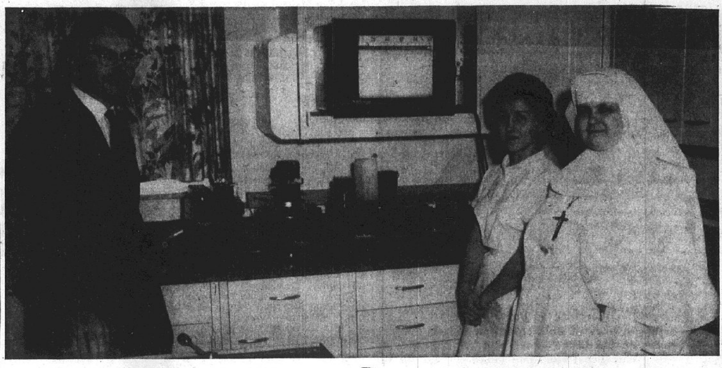

THIS NEWLY-INSTALLED AUTO-ANALYZER at St. Elizabeth Hospital will make and record about 15 different chemical tests. Miss Delores Pero, medical technician (center), operates the machine as Dr. Thomas J. Cooper, pathologist, and Sr. Mary George look on.

Press-Record Staff Photographer

New Analyzer Will Make 15 Tests Automatically

Automation has come to St. Elizabeth Hospital. A newly-developed "auto-analyzer" is in operation in the laboratory. It is one of the first to be used in hospitals in this vicinity.

The machine automatically makes about 15 different chemical tests including those for blood sugars, urea nitrogens, calcium, total proteins and carbon dioxide.

According to Thomas J. Cooper, M.D., pathologist, the auto-analyzer gives more consistently accurate results and frees technologists routine work for more elaborate tests.

The machine formerly was used almost exclusively in research laboratories but is now being acquired by hospital laboratories, too. St. Elizabeth Hospital is one of the first in the area, outside of the larger university hospitals to intall an auto-analyzer.

Dr. Cooper said he expects the machine will be in general use in hospitals in a matter of time.

The machine runs the tests and automatically records the results on a graph. According to Dr. Cooper, it was installed here because of the increase in workload and the increased complexity of tests required.

MORE ABOUT

How They Voted

(Continued from Page 1.)

Olive Township
R. J. Edmiston

Pin Oak Township
Eldon Engeling

Hamel Township
Roy Halbe

Foster Township
Thomas Harris

Helvetia Township
Charles Hirschi

New Douglas Township
F. N. Johanntosettel

Moro Township
C. F. Kruckeberg

Alhambra Township
Harold Landolt

Leef Township
Clarence Ludwig

Omphghent Township
Edwin Meyer

St. Jacob Township
Lester Schoeck

Saline Township
William Schrumpf

Fort Russell Township
Wilford Suessen

NOT VOTING

Collinsville
Louis Frey

ABSENT

Wood River Township
William Bryant

PRESIDING

Wood River Township
Gus Haller

Charles M. Buente Succumbs At Age 80

Charles M. Buente, 80, of 2871 Iowa street, died at 2:20 a.m. Tuesday at St. Elizabeth Hospital, about a half-hour after arriving there. He had been ill and under medical care for a heart ailment for three months.

Born in St. Louis, Mr. Buente had been a Granite City resident 53 years. He was a retired 25-year employee of the Nestle Co., and later worked as a custodian for the Tri-City Grocery Co.

Mr. Buente was a member of St. John United Church of Christ.

Survivors include his wife, Emma; two sons, Charles and Herbert Buente of Granite City; five daughters, Miss Edna Buente, Granite City, Mrs. John (Ruth) Spelver, Alton, Mrs. Leo (Melda) Gieszelmann and Mrs. Chester (Dorothy) Schaake, Edwardsville, and Mrs. Lee (Hilda) Price, East St. Louis; 11 grandchildren and two great-grandchildren.

Funeral services were conducted this afternoon at a Granite City funeral home, with interment in St. John's Cemetery.

An obituary notice appears elsewhere in this issue.

Trains At San Diego

Howard L. Whitten, 18, son of Mr. and Mrs. Howard W. Whitten of 2939 Marshall avenue, is training at the U. S. Navy's San Diego, Calif., training center. His address is Co. 104, USNTC, San Diego.

WANT ADS DO THE JOB!

North Granite

NORMA WALTON
732 Twenty-sixth Place
TR. 6-1822

CUB PACK BANQUET AT LOGAN SCHOOL

Cub Pack Four of Logan school held its annual blue and gold banquet in the multi-purpose room this week. The meeting was opened with a flag ceremony with all dens participating.

Ben Glasgow, assistant cubmaster, called the meeting to order. James Brantley, chairman, presented awards. Those receiving awards were Larry Hicks, Ronald Gibson, Michael Robinson, Mike Lewis, Richard Welty, Freddy Haines and Donald Wilson.

New cubs receiving bobcat pins were Jerry Gibson, Anthony Stavely, Bruce Hawkins, Ronald Nunnery, Darrel Wilson and Daniel Carter.

Den Two presented a play, "Meaning of Blue and Gold," assisted by the den mother, Mrs. Dorothy Bauer. Rev. George Withers gave a short talk.

Corsages made by the cubs were presented to each mother, and decorations and banners were made by each den.

Refreshments were prepared and served by Mrs. Rosemary Lewis, Mrs. Mabel Carter, Mrs. Nell Hicks and Mrs. Dorothy Bauer to 104 guests.

School Dropouts Topic At U. of I. Forum

Likely dropouts from high schools may be spotted early because of lack of participation in school activities and disinterest in classes, according to high school guidance directors who spoke Wednesday at the Fairmont hotel in Collinsville.

They were the main speakers at a meeting of 60 policemen, clergymen, school administrators, parent-teacher leaders and others interested in juvenile law enforcement at a forum sponsored by the University of Illinois.

Several area officials took part in the forum, including Judge Michael Kinney, State's Atty. Dick H. Mudge and Chief Probation Officer James J. Reidelberger, who spoke about laws pertaining to juveniles.

Sheriff Barney Fraundorf was chairman of the afternoon session. Granite City Police Chief R. J. Willaredt, who was to have been chairman of the morning session, could not attend because of illness.

The Madison police department was represented by Richard Krieshok and Tony Turski of the youth department.

P. N. HIRSCH & CO.
WE'RE CELEBRATING
WASHINGTON'S BIRTHDAY
WITH A
PRICE CHOPPING
SALE

SPECIAL GROUP WOMEN'S DRESSES VALUES TO $14.98 $2 and $4
SPECIAL GROUP WOMEN'S SKIRTS VALUES TO $6.99 $1.22 and $2.22
● Woven Mesh Dish Cloths, 10c Value .... each 5c
● Black Rubber Welcome Mats, reg. $1.00 ... 66c
36" SOLID COLOR CHAMBRAY 59c Yard Value 4 yds. $1.00
SPECIAL GROUP COTTON THROW RUGS 24"x36" Reg. $1.98 - $1.00; 27"x48" Reg. $2.98 - $2.00; 24"x72" Reg. $3.99 - $3.00; 3'x5' Reg. $4.98 - $4.00
PRINTED TERRY CLOTH DISH TOWELS Reg. 39c Value 4 for $1.00
● Zipper Plastic Pillow Covers, 39c Val. . . 20c
● Men's Lightweight Poplin Jackets 3.98 val. $1.92
SPECIAL GROUP MEN'S LONG SLEEVE SPORT SHIRTS Reg. $1.98 2 for $3.00; $2.98 $3.98 Value $2.00
BOYS' HEAVY WINTER JACKETS Values to $7.98 $5.00
● Plastic Curtain Kitchen Print, reg. 1.98 .. 72c
● Men's Fleece Lined Cotton Sweater, only a few .. 22c
WOMEN'S POLISHED COTTON TAPERED SLACKS $2.99 Value $2.00
GIRLS' COLORFUL COTTON PRINT TAPERED SLACKS $1.99 Value $1.00
● Special Rack Girls' Dresses ...... $1 and $2
SHOE SPECIALS
● Women's Flats, Wedgies, shoe boots, $1-$2-$3
● Children's Oxfords, val. to 3.99 .... $1.88
● Men's Work Shoes, 4.00 val. $3.00

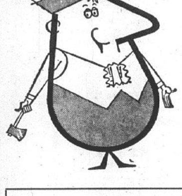

Now Pre-Season Prices
ON THE NEW 1963
Chrysler AirTemp
Residential Air Conditioners
Eliminate High Cost & Waiting

BEAT THE HEAT — CALL NOW
TRIANGLE HEATING CO.
Day — GL 2-8151 — TR 6-3096
Evenings — TR 6-7405 — TR 7-2110
GLEN HOLLIS BUZZ MORRIS
FREE ESTIMATES — NO MONEY DOWN

WASHINGTON'S BIRTHDAY
SALE
OF MEN'S & BOYS' WEAR
WE CANNOT TELL A LIE . . . THESE VALUES WON'T LAST THROUGH THE DAY . . . SO COME EARLY!
CHECK CAREFULLY
FOR MEN:
20 Pullover Sweaters (Wools & Orlons) $8.98 to $12.98 Values. Sizes S, M, L, XL — $2.88
32 White & Colored Dress Shirts $3 to $5 Values. 14½ to 16½ Neck. 32 to 35 Sleeves $1.92
10 Winter Jackets $15.95 to $19.95 Values. Sizes: 36 to 44 — $8.00
BARGAIN TABLE
MANY ODD LOTS OF GARMENTS TOO NUMEROUS TO LIST INDIVIDUALLY . . . ALL TERRIFIC BUYS! $3.00 TO $7.00 VALUES - 96c
MEN'S VESTS ● SLIPPER SOX ● ROBES ● PANTS ● HATS
UNDERWEAR ● CAPS ● BOYS PAJAMAS
36 Pair Men's Dress Pants 28 to 44 Waist (No 36 or 38) Reg. $8.98 to $15.98 Value — $2.88
JUST 32 MEN'S LONG SLEEVE SPORT SHIRTS $3.00 to $5.00 Value 96¢ M, L, XL
10 MEN'S FINE TAILORED SPORT COATS $24.95 to $31.95 Value $10 Sizes 35 to 40 Reg.
JUST 48 MEN'S LONG SLEEVE SPORT SHIRTS $5.00 to $8.98 Value $1.92 S, M, L, XL
FOR BOYS:
32 Pullover & Coat Sweaters $4.98 to $7.98 Values. Broken Sizes: 6 to 20 — $1.92
30 Winter Caps -- $1.98 to $2.98 Values 48c
42 Bow Ties -- Assorted Colors 14c
JUST 15 BOYS' Winter Jackets $12.98 to $15.98 Value $7 Sizes 6 to 20
12 BOY'S Husky Suits 19.98 to 29.98 Value $9.00
SPECIAL GROUP BOY'S COTTON CASUAL PANTS $3.98 to $4.98 Val. Sizes: 5 to 12 $1.92
2 Wool Topcoats Sizes: 14 & 18. $29.95 Value — $5.00
42 BOYS' LONG SLEEVE Sport & Dress Shirts $2.49 to $3.98 Values. Sizes: 4 to 20 — 96c
MEN'S SHOES 33 PR. $9.99 to $15.99 Values — $5.99 Broken Sizes 6½ to 11
BOYS' SHOES 22 PR. $6.99 to $9.99 Values — $3.99 Broken Sizes 3 to 5½
IF THESE PRICES DON'T SELL THEM, COME BACK LATER--- THEY MAY BE LOWER.
1910 Delmar
SCHERMER'S MEN'S & BOYS' SHOP
SORRY! NO WILL CALLS AT THESE PRICES!

Expense Accounts To Be Discussed At Dinner

Internal Revenue expense account regulations will be discussed and explained by three IRS officials from district headquarters at Springfield at a dinner meeting at 6:30 p.m. March 7 at the Rose Bowl restaurant, with the program co-sponsored by the Tri-City Chamber of Commerce and IRS.

A question and answer period will follow the prepared talks. Dale Arnette is chairman.

SCREENS & STORM INSERTS REPAIRED, GRANITE CITY GLASS, 18TH & EDISON.

Income Tax Preparation
SYSTEM SERVICE
E. C. KUEFFNER
2956 Grand Ave. Granite City, Ill.
For Appointment Call TR 6-3063

Jars Of Money Stolen From Service Station

Patroling Granite City policemen discovered a door glass broken out of Updike's service station, Venice avenue and Nameoki road, about 1:45 a.m. Tuesday. A desk was ransacked and two jars of change stolen.

A cigaret machine was damaged in an attempt to reach the coin box.

LIVE IT

Set a good example for your children—it makes a deeper impression than verbal instructions.

Banquet In Observance Of Engineers' Week

A banquet Wednesday night at the Scott Air Base officers' club highlighted the observance of "National Engineers Week" by Madison county professional engineers.

The week-long observance is sponsored nationwide by the National Society of Professional Engineers to bring to public attention the role of engineering in society, and the engineer's function in furthering safety, technical progress and public welfare.

Charles E. Sheppard, president of the Madison county chapter of the Illinois Society of Professional Engineers, said the observance is coordinated with the birthday anniversary of George Washington, since the first President was himself a notable civil and military engineer.

Madison and St. Clair county engineer chapters and the Scott Air Base chapter of the American Society of Military Engineers attended Wednesday's banquet.

Auto-Truck Collision On Madison Avenue

Involved in an accident Monday in the 2600 block of Madison avenue were a panel truck operated by Mona Greenlee, 33, of 1213 West Pontoon road, and an auto driven by Alice Hall, 43, of 2120 Hildebrand avenue, Madison.

Police said both vehicles were traveling north.

GC Twp. To Borrow $30,000 For Relief; 2nd Tax Warrant

A second tax anticipation warrant for Granite City township relief purposes was approved Monday night by Granite City council members. The new warrant, in the amount of $30,000, is in addition to $35,000 borrowed late last year.

The money again will be obtained from the Granite City Trust & Savings Bank at a rate of 4% interest, Town Atty. George J. Moran said. The interest rate on the $35,000 warrant also is 4%.

Moran was present at Monday night's council session and pointed out relief funds are virtually depleted.

Relief costs during the current fiscal year, which ends Feb. 28, have amounted to $106,321 through January. On Jan. 31 there was a balance of $3890 in the relief fund. The January relief load was 183 cases with 566 individuals and the month's costs were $13,734. In the same 11-month period in 1962, relief costs amounted to $93,841.

The township started the current fiscal year with $75,224 in the relief fund, and there was no tax levy for relief purposes last year.

Current Relief, Town Bills

Relief and town fund disbursements approved Monday night totaled $2600, of which $1086 was for relief and $1514 for town purposes.

The relief expenditures included $296 for rent, $15 for fuel, $75 for utilities, $29 for supplies, $25 for caseworker travel, $450 total half-month salaries of three office employees, $52 for telephone service, $98 as the township's share of Illinois Municipal Retirement benefits and $45 for office janitor service.

Town fund disbursements were—$162 half-month salary and $50 travel allowance for Supervisor Nelson Hagnauer, $300 half-month salary and $50 travel allowance for Assessor Von Dee Cruse, $220 half-month salary for Assessor Deputy Margaret Hornberger, $100 monthly salary for Town Atty. Moran, $20 per diem for Town Clerk A. L. Stevens, $240 salary total for two deputy assessors, $58 telephone service, $6 for supplies for the assessor office; $178 township contribution to the Illinois Municipal Retirement fund, $3 for annual town report forms.

Also included was $100 for Assessor Cruse to attend the fifth annual convention of the Illinois Assessor Association at Peoria March 4-6. A $25 membership fee also was paid.

New Legal Rulings On Investment of Funds

Three new rulings on investment of idle funds were announced today by Illinois Attorney General William G. Clark.

Trustees of a municipal police pension fund in cities of 200,000 or less population are not authorized to invest pension funds in a savings certificate issued by a bank, whether or not insured by the Federal Deposit Insurance Corp., Clark held.

Money in the Universities Building Fund and the Public Welfare Building Fund may be deposited in banks, but a housing authority is not authorized to invest its state grant funds in bank deposit certificates, regardless of whether insured by the FDIC.

The attorney general also ruled that a licensed osteopath or chiropractor may legally take blood for tests under the Marriage Act, have the blood analyzed at a public health laboratory and certify the results of such tests. Such a physician, he said, would not be "practicing medicine in such a manner as to exceed the scope of his license."

SCREENS & STORM INSERTS REPAIRED, GRANITE CITY GLASS, 18TH & EDISON.

GC Adds Workmen Compensation To Liability Policy

A contract for a reduced liability insurance rate for the city, coupled with a new coverage of workmen's compensation insurance starting next May 1, was approved with the Herman R. Mueller Agency Monday night by Granite City council members.

The combined policy for a year will cost the city $17,656, compared to the $13,800 which had been paid by the city for a liability policy for a year's coverage involving sidewalk falls. The city was notified late last year the premium was to be increased by $4200.

City Atty. John Gitchoff advised the council the old policy with Midland Co., handled locally by the Lueders Agency was canceled last week when the city failed to pay the extra premium.

Three Proposals

Muelder's figures were the lowest among three proposals submitted by the city. He set the premium at $12,287 for the workmen's compensation and $5369 for the liability insurance for a period of a year, with a liability premium of $1073 for the remainder of the current fiscal year which ends April 30.

A refund of $6700 is due from the canceled policy, Gitchoff said.

The city has not been carrying workmen's compensation insurance, and Muelder's offer to include appointed officials as well as employees for about $100 a year additional is to be accepted by the city with the rate to be fixed.

Muelder also suggested that at the start of the new fiscal year the city might consider expanding the coverage on its liability insurance.

Gitchoff explained the boost in premium on the old policy resulted from the large number of claims against the city due to injuries suffered in falls.

Other proposals were by the Lueders Agency, $20,850 for the liability insurance and $8128 for workmen's compensation; and the Gitchoff Agency, $15,310 for liability insurance and $11,567 for workmen's compensation insurance.

Gitchoff said the proposals were sought on a combination of the two types of policies in order to secure lower rates.

GC Fire Officials To Attend Convention

Fire Chief Elijah King and Assistant Chief Curtis Donley will attend the 35th annual conference of Fire Department Instructors to be held Feb. 26-March 1 at Memphis, Tenn.

Approval of their attendance at the four-day conference and Mayor Davis for two days was granted Monday night by the city council.

Chief King said the assistant chief at the Granite City Army Depot, Lawrence Burns, also is to attend.

Venice Marine Sergeant Begins Okinawa Duty

Sgt. Bobby J. Douglas, son of Mr. and Mrs. Stanley E. Douglas of 1304 Madison avenue, Madison, was among members of the Seventh Marine Regiment who arrived recently on Okinawa for a 13-month tour of duty.

The unit, traveling aboard the USS General W. A. Mann, stopped en route to Okinawa at Hawaii and Japan.

New Speed Signs To Be Set Along Pontoon Rd.

New speed limit signs are to be installed by the state highway department along Pontoon road east of Nameoki road, it was reported to the city council Monday night by Alderman Frank Vesci.

The new speeds are to be 30 mph from Nameoki road to Vine avenue, 35 mph from Vine avenue east to the city limits and 40 mph outside the city limits.

In the vicinity of the two schools, Nameoki grade school and St. Elizabeth's parochial school, the speeds are to be reduced to 20 mph when children are arriving or leaving.

Parked Auto Ransacked

Morris Gates, 2628 Sheridan avenue, told police Monday night that while his auto was parked near his home the glove compartment was ransacked. The thief took road maps, a pair of pliers and two screwdrivers.

YOUR NEIGHBORHOOD BANK . . . at
Fehling and Nameoki Rds. TR. 6-1241

HOME IMPROVEMENT LOANS
YOU CAN FINANCE HOME REPAIRS . . . IMPROVEMENTS . . . ADDITIONS . . . WITH

A LOW COST HOME IMPROVEMENT LOAN AT THE AMERICAN NATIONAL BANK!

Member Federal Deposit Insurance Corporation

Regular Savings
Earn Maximum
Highest Legal
Rate of Interest
at The American
National Bank

OPEN DAILY
9 A. M. TO 2 P. M.
Fridays 9 a.m. to 1 p.m.
3:45 p.m. to 7 p.m.

Washington's Birthday Sale

51 Ga., 15 Denier, Self Seam
FIRST QUALITY **Hose** pr. **39c**

Special Group of
BETTER DRESSES
2 for $7.00
Fri. & Sat. Only

Use Our Cash Lay-A-Way or Just Say -- "Charge It."

SALLE ANN SHOP
19TH AND EDISON GRANITE CITY

MORE
cars are insured with us than with any other company. Find out why now!

ROY THEBEAU
3516 Nameoki
TR. 6-8258

JOE HASSLER
1613 Venice
TR. 7-4918

ED NICHOLS
3014 Madison
TR. 6-8728

MIKE TOUNDAS
1801 Pontoon
GL. 2-3123

GERALD THEBEAU
3516 Nameoki
GL. 1-7507

HARRY THEBEAU
1511 Fifth St.
TR. 6-7970

STATE FARM
Mutual Automobile Insurance Company
Home Office: Bloomington, Illinois

48" Buffet - - $109.95
48" Hutch - - - $89.95

42" Table - - - $79.95
Mate's Chair - - $24.95
Captain's Chair - $29.95

The Bunker Hill Collection
in beautiful Rockport Maple . . . with durable plastic tops

Nothing warms the heart like dining in the charm of an authentic EARLY AMERICAN atmosphere. This colonial collection is created to reflect the true design and craftsmanship of days gone by . . . beveled overlap drawer fronts, shaped tops, scalloped bases and a rich honey-toned finish that grows more beautiful with age. The damage-resistant, matching plastic tops on tables and buffets are a practical modern touch to add longevity and lasting beauty. Enjoy this warm glow of EARLY AMERICAN in your life now . . . and cherish it for years to come.

56" Buffet - - - - - $129.95
56" Glass Door Hutch $109.95

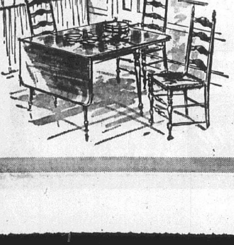

Drop Leaf Table — — $109

LADDER BACK CHAIR $29.95

FRIEDMAN'S
EARLY AMERICAN
SHOP
405 MADISON AVE. TR 7-6002

Open Every Tuesday and Friday Night Until 8:30

Simply Fantastic!

Only $1
LIMIT ONE TO A CUSTOMER
FOR THIS IMPORTED
3-Tier 'Tid-Bit' TRAY
You'd Expect To Pay At Least 3 Times This Low Price! . . We've really outdone ourselves with this lovely bargain! Three colorful, hand-painted plates (10, 8 and 6-inch diameters) are charmingly accented by the rich, maple-finish wood stand. It's perfect as a TV snack tray, for parties — or as a gift!

FREE PARKING
— FREE DELIVERY —
CONVENIENT TERMS

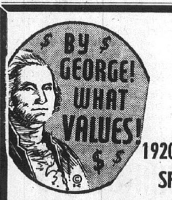

Johnson Music
1920 Edison — TR 6-3080
SPECIAL FRI. & SAT.

SHEET MUSIC copy **5c**

Regular $5.95
BONGOS . . . 99c

Regular $2.98
RECORD STORAGE
ALBUM ea. **33c**

JOHNSON MUSIC
1920 EDISON TR 6-3080
OPEN EVENINGS 'TIL 9 P. M.

$188,995 Tentative Venice Township Budget, Up $5365

A $188,995 tentative budget for Venice township for the fiscal year beginning March 27, 1963, and ending March 26, 1964, will be placed on public display next week at the township office, Fifth street at Madison avenue, Madison. It represents a $5365 increase.

The budget consists of $137,210 for the general assistance fund, down $6710; $46,770 for the town fund, up $12,075; and $5015 for the Illinois municipal retirement fund, same as a year ago.

Factors in the proposed $6710 general assistance reduction include a $16,500 slash in the provision for home relief and a $9000 boost in the allocation for hospitalization costs.

Salary For Collector

The tentative $12,075 increase in the town fund budget includes establishment of a $4000 annual salary for the township tax collector, $2040 election expenses not encountered a year ago, allocation of $1500 for assessment photographs and property surveys, an increase of $1100 in the fund for purchase of office equipment and a $1000 raise for the highway commissioner.

The budget to be displayed will be the subject of a public hearing at 7:30 p.m. Tuesday, March 26, at the township office.

Final adoption will be by citizens of the township during the annual town meeting at 2 p.m. Tuesday, April 2.

A breakdown, including a comparison with the final 1962-63 Venice township appropriation, follows:

Town fund.

Compensation of town officers—town clerk, $1800, same; supervisor of town fund, $600, same; supervisor of general assistance, $4800, same; assessor, $4500, same; highway commissioner, $3000, up $1000; board of auditors, $630, same; health officer, $100, same; collector, $4000, up $4000; total, $19,430, up $5000.

Election — judges, $1550, up $1550; election supplies, $250, up $250; rent of polling places, $240, up $240; total, $2040, up $2040.

Town officers' expenses—stationery, office supplies and expenses and postage, $950, up $250; printing and publishing, $400, same; office help, $8500, up $500; rent, $1250, same; office equipment, $1500, up $1000; transportation and travel, $2700, up $700; assessment photos and surveys, $1500, up $1500; total, $16,800, up $4050.

Other services and expenses—auditing other than board of auditors, $600, up $600; legal services, $2400, same; insurance premiums, $800, up $285; bond premiums, $2500, up $100; legal, travel and brief expenses, $1000, same; total, $7300, up $985.

Contingencies — $1200, same.

General assistance fund.

Home relief — food, $55,000, down $15,000; rent, $3500, down $1500; fuel, $4000, down $1000; light, $100, same; water, $50, same; gas, $50, same; clothing, $3000, same; medical care including nursing, dental and optical, $9000, up $1000; transportation and moving, $100, same; room and board, $250, same; total, $75,050, down $16,500.

Hospitalization — private hospitals, $35,000, up $10,000; convalescent homes, $2000, down $1000; ambulance service, $100, same; total $37,100, up $9000.

Transient cases—$300, same.

Burial—$500, same.

Administration—postage, $500, up $500; salaries excluding elected officials, $17,000, up $440; printing, stationery, office supplies and expenses, $600, down $200; office rent, $1200, same; furniture and equipment, $300, same; travel expenses other than those of elected officials, $360, same; office heat, light and water, $300, same; janitor service and supplies, $200, up $50; telephone and telegraph, $300, same; total, $20,760, up $790.

Contingencies—$3500, same.

Retirement Fund

Illinois municipal retirement fund.

Township contribution to Illinois municipal retirement fund—$4905, same.

Contingencies—$110, same.

NEW SUPERINTENDENT of the open hearth at the American Steel Foundries plant is Walter F. Schmidt of 2120 Manley avenue.

W. R. Schmidt Promoted At American Steel

Walter R. Schmidt has been named superintendent of the open hearth of the Granite City Works, American Steel Foundries, Inc., it was announced today by A. P. Steinhauser, works manager.

Schmidt, who joined the American Steel Foundries in 1936, previously worked at the Alliance, O., plant and the Indiana Harbor Plant in East Chicago, Ind., prior to being assigned to the Granite City plant as a melter in 1946.

He received his formal education in Alliance, O.

Schmidt is a member of the firm's 25-Year Club, a member of the Granite City Elks Lodge, and a member of the Philatelic Society.

He resides at 2120 Manley avenue with his wife, Patricia E., and two daughters, Patricia Ann and Kathleen Susan. Mrs. Schmidt serves as the director of nursing service at Christian Welfare Hospital, East St. Louis.

VA Pensions Dropped For 8100 Illinois Vets

Pension payments to 8100 Illinois veterans and their dependents have been suspended by the Veterans Administration for failure to report 1962 incomes, it was reported today from the Chicago Veterans Arministration office.

Notices went out to 102,000 Illinois veterans last November for data concerning eligibility, and the law requires suspension of payments if the reports are not returned.

It was estimated that over 60% of the pension payments will be reinstated when delinquent returns are received.

FULL-TIME JOB

Many wives try to hide their husband's faults — and some have to work overtime doing the job.

SAVE!
SMILIN' JOE'S
Drive-In Liquor Stores
3102 Nameoki Road
1904 State Street
BY THE BOTTLE OR BY THE CASE
Large Selection TV Snacks

BY GEORGE! WHAT VALUES!
WASHINGTON'S Birthday Specials
11 WOOL PULLOVER Sweaters — EA. 83¢
7 SLEEVELESS Sweaters — — EA. 46¢
13 LONG SLEEVE MEN'S Knit Shirts EA. 94¢
4 Pairs Of MEN'S Slacks Sizes: 30 to 32 — — Pair 93¢
3 DOUBLE BREASTED Wool Suits Sizes: 36-37 — Each $3.61
5 DOUBLE BREASTED Wool Suits Sizes: 36-37-38 Each $8.36
STRAUSS STORE FOR MEN
1331 Nineteenth St., Across from Washington Theatre
BUY WITH CONFIDENCE — 26 YEARS IN GRANITE CITY

West Granite

MRS. GUSTA PENDLETON
TR. 6-5027

HANDICRAFT BY WORLD FRIENDS

World Friend Sunbeams held their third meeting of the month in Second Baptist Church Tuesday afternoon, each child working on the handicraft chosen at the beginning of the month.

A circle was formed for prayer by Gary Ellis. The leader, Miss Evelyn Barnes, told the fourth chapter of the book study, "The Happy House." Bible verses were studied and a Bible story was told by Miss Barnes. Frances Welty dismissed the group in prayer.

A trip to the goodwill center at East St. Louis was postponed due to lack of transportation.

Refreshments included cupcakes iced in the Sunbeam colors, green and yellow. Those served were Cordell Burnett, Danny Bugg, David Friedman, Gary Ellis, Francis Welty, Bobby McCord, Dean Olive, Johnny Baker, Vonda Mayes, Sandra Wimbish, Linda Lindsey, Lana Lupardus, Patty Franklin, Patricia Box and Janet Kelly. Richard Miller assisted with the handwork.

* * * *

REGULAR MEETING OF JUNIOR GIRLS AUXILIARY

Junior Girls of the Vivian Wilson and Fancis Diaz Auxiliary held their regular meeting Tuesday at Second Baptist Church under the direction of the leader, Mrs. Helen Wigger.

After prayer by Connie Wigger, the girls studied "forward steps" in preparation for a future auxiliary coronation service. Enlistment of junior girls for the auxiliary was discussed and prospects were listed.

The remainder of the time was spent in painting plaques to be put in sunshine boxes for shut-ins.

Present besides Mrs. Wigger were Debbie Laswell, Vickie Mayes, Vickie Wimbish, Susan Anderson, Kathy McCoy, Donna McCoy, Kathy Farley, Diane Olive, Patricia Davis, Shelly Ford and Connie Wigger.

* * * *

MRS. EMMA VANCE HAS 90TH BIRTHDAY

A host of relatives and friends called at the home of Mrs. Emma Vance, 2022 Dewey avenue, Sunday afternoon in honor of her ninetieth birthday.

Mrs. Vance, who was born on a farm near Palmyra, Ill., Feb. 17, 1873, moved to Granite City with her late husband, Edward, in 1901. She has three daughters, Mrs. Harold (Hazel) King, Mrs. Iva Lee McDowell and Mrs. Terry (Marie) McGovern, all of Granite City, and four grandchildren, Mrs. Harry (Ila) Lacuniak and Dean and Eddie McGovern, all of Granite City, and Clarence McGovern of Kansas City, Kan.

She was the recipient of many gifts, cards and telephone congratulations.

* * * *

MONTHLY MEETING OF WINSOME CLASS

The Winsome class, holding a monthly meeting Monday night at Second Baptist Church, decided to prepare sunshine boxes for several ill persons and to send cards to several shut-ins.

Prayers were offered by Mrs. Ethel Cox and Mrs. Myra Grote. Mrs. Luverne Finnell presided, and Mrs. Evelyn Smith presented the devotion.

Guests were Mrs. Bonnie Finnell and Mrs. Margaret Lizbar. Members attending included Miss Irene Broadway and Mesdames Alay Richards, Steffie Lizbar, Frances Feldman, Dorothy Barnes and Esther Davis.

* * * *

PRIMARY GROUP MEETS

Peter Chen Primary Sunbeams of Second Baptist Church met Tuesday afternoon at the church. Mrs. Betty Lewis, leader, was in charge of the meeting, and each one present made prayer clocks and marked a time to pray each day for the coming revival in the church and also for missionaries.

A song about prayer was learned by the group, and Mrs. Lewis told a Bible story and also the fourth chapter of a home mission book, "The Happy House." Mrs. Lewis announced that, next week, those who have had perfect attendance during the mission study will be awarded special buttons from the Woman's Missionary Union of the church.

Also next week, on completion of the study, special refreshments will be served. Those offering prayer were Mrs. Lewis, Margaret Yates and Allen Newberry.

Others present were Gary and Gail Lewis, Beverly Bellman, Connie Lindsey, Glenda Wells, Carla Lupardus, Johnny Snider, Jimmy Houser, Shannon Marmion, Patti and Robin Schroeder, Donald Mays, Phillip and Bradley Fitzhugh, Cathy and Larry Anderson, Therisa Gillham, Gwen Olive, Allen Newberry, Debbie Withers, Margaret Yates, Dennis Reynolds and visitors, Cindy Baker, Robin

* * * *

The Ruth Womack Sunbeam Band met Sunday at Second Baptist Church during the worship service, with Mrs. Charlene Sanders in charge. Mrs. Sanders opened the meeting with prayer and told the story, "New Homes in Hawaii."

The children made books from Bible story pictures with the aid of Mrs. Lenore Welty. After group singing, they were served refreshments.

Present besides a new member, Debbie Davis, and a visitor, Vickie Campbell, were Susan and Vickie Welty, Nancy Sanders, Tena Penrod, Ruth Wilson, Eric Purdy, Judy Kraus, Peggy Penrod, Debbie Freeman, Kevin Crown and Theresa Gillham.

— TRY A CLASSIFIED AD —

Steel Engineers To Meet At Elks Club Next Week

The St. Louis Section of the Association of Iron and Steel Engineers will meet next Wednesday at the Elks Club in Granite City to hear a discussion on metals handling by John W. Rogers, president of Stamco Sales, Inc., Cleveland, O.

The association, which is headed by Leonard Ham, superintendent of the hot strip mill at Granite City Steel Co., will meet at 6 p.m. for a social hour, followed by a dinner and the meeting.

MAYTAG SALES & SERVICE
PARTS & SERVICE FOR OTHER MAKES (Conventional)
Welch Maytag, 1818 State

LooK What a Buck Buys During
WASHINGTON'S BIRTHDAY
Twin Sale Days FRIDAY 9 to 8:30. SATURDAY 9 to 5:30
YOUR BUCK DOES DOUBLE-DUTY
at FREDMAN BROS.
It's those Crazy Days Once-a-Year Event When Prices Go Wild
MECHANICS DELIGHT Guaranteed NOT TO WORK T. V. Cash & Carry $5 JUST 5 TO SELL!
33 1/3 Hi-Fi, LP Records 16 Christmas Carols On Each 22¢ each
It Starts Friday and Ends Saturday What Goes on In between is a Madhouse!
Genuine Diamond Dinner Ring
Just 5 To Go At $1.63
newest design for luxury living... bargain priced!
WITH THE ALL NEW SLATLESS BED FIRMERS
4 Pc. MODERN BEDROOM
ALL 4 PIECES $99
• double dresser • huge mirror
• oversized chest • bookcase bed
• Choice of grey or walnut
Beautiful styling that's hard to find at such a money saving low price. You get the 6 drawer double dresser, mirror, chest and bookcase bed on slatless bed firmers that eliminate dust and wood slats, prevent the boxspring from warping while it firms the bed for easy moving and better sleep. Plus your $1 Bonus.

Slatless Bed Firmers Included
Extra Bonus $1 GIANT 40"x 18" STORAGE CHEST only with the purchase of bedroom

CARPET BARGAINS
100% Wool Tweed Beige Loop Pile Reg. $5.95 sq. yd. - - - $3.99
100% Wool Wilton Looped Pile. Reg. $9.95 sq. yd. - - - - - - $6.99
501 DuPont Nylon Extra Heavy Reg. $9.95 sq. yd. - - $6.99
Extra Bonus $1 all the padding for your carpeting job or rug

BEDDING SAVINGS
Simmons Full Size, Extra Long Box Spring 1 Only - - - - - - - - $10
Hotel & Hospital 260 Coil Mattress - - - $49
Orthopedic firm quality mattress - - - - $69
Simmons Beautyrest 36"x80", extra firm - - - $89
Extra Bonus $1 matching BOXSPRING For Your Mattress
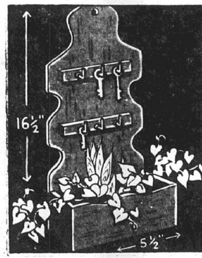

Breath Taking Value!
KEY RACK PLANTER
1.00 Compare At $1.98
Colonial design, walnut finish. Complete with waterproof liner for plants and brass key hooks. A lovely wall accessory that solves lost key problems!
It's Practically a Gift --- The Famous Lady Val
ELECTRIC HAIR DRYER
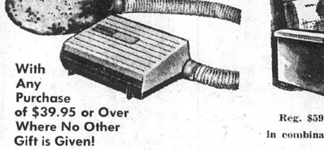
$1 With Any Purchase of $39.95 or Over Where No Other Gift is Given!
The most popular new electric appliance in many a year, with fully guaranteed quality unit, is your Buck Bonus Friday and Saturday Only!
RECLINER SALE
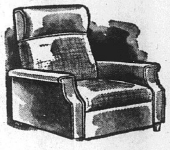
Reg. $59.95 Big Size Chair in combination fabric & plastic
PLUS Buck Bonus Hair Dryer $39.95

Foam Cushioned 2-Pc. Suite or Sofa Bed Suite
Plus Wall to Wall Carpeting
Beautiful wide arm design. Reversible foam cushions on 2 pc. living room. Resilient spring construction on sofa bed suite. Extra $1 Bonus of wall to wall carpeting.
$128

7-Pc. Plastic Top Dinette
Plus Wall to Wall Vinyl Sandran
You'll appreciate the quality of this fine dinette. Big 36"x48" stain, chip and heat resistant plastic top table opens to 60" length. The six sturdy thickly padded chairs are in washable vinyl plus your extra $1 Bonus of Sandran floor covering.
$68 Only $1 Weekly
Extra Bonus $1 Wall to Wall CARPETING Up to 15 sq. yds. included with 2 Pc. Living Room
OPEN-- Thurs., Fri., Mon. 'til 8:30 P.M.
FREDMAN BROS. Furniture
NIEDRINGHAUS AT DELMAR AVE. GRANITE CITY GL. 2-5160
Extra Bonus $1 Wall to Wall SANDRAN Up to 12 sq. yds. included with 7 Pc. Dinette Set

SOCIETY

Five UPW Circles Discuss Mission Study On Korea

Regular monthly circle meetings were held Tuesday by members of the United Presbyterian Women's organization of First United Presbyterian Church, 22nd street and Delmar avenue.

The Bible study topic for the month was "God Chooses a People" from the study guide, "One People of God." Bible passages and resources material were discussed as members sought the message intended for the church today.

The Mission study was on "Korea," chapter two of the study guide "Rim of East Asia and the United Presbyterians" by Andrew T. Roy.

Fellowship key women were in charge of the "Fellowship of the Least Coin" and the "Women of the month" were Sri Abednego (Indonesia) and Zaizaf Zakhary (Syria).

Prayer was offered for missionaries and fraternal workers listed for the day in the Year Book of Prayer. Those remembered in the Ecumenical field were from Iran and the National field representatives were from the Synod of Pennsylvania.

Members were informed of the services for World Day of Prayer on March 1 at Nameoki Presbyterian Church. They were urged to attend the one-hour prayer service which will be held at First Church from 1-2 Friday afternoon as part of an all day prayer virgil in connection with the UCCW program. Each member church will hold a similar prayer hour in its church.

Circle One met with Mrs. J. W. Seneff at the church. Eight members were present and a business session was conducted by Mrs. James Spinks, circle chairman. Mrs. Lee Stevens and Mrs. Richard Kerch had the Bible and mission studies and Mrs. W. G. Cooley the Year Book of Prayer.

Mrs. E. L. Beeler, 2590 Spalding avenue, was hostess to Circle Two which was attended by seven members. Mrs. Royal Barney, chairman, was in charge The Bible study was presented by Mrs. James Henderson and the mission study and year book of prayer by Mrs. Hayden Chappee and Mrs. Barney. The next meeting will be with Mrs. Chappee, 4069 Maryville road.

The home of Mrs. Kipling Pellett, 3237 Fehling road, was the place of meeting for Circle Three with 14 members responding to roll call. There were also guests present, Mrs. Charbonneaux, Mrs. Helen Warren, Mrs. Walter Johnson and Mrs. Otto Grosse, UPW president. Mrs. Robert Ruppel conducted the business of the group and the program, including Bible study and the mission study, was given by Mrs. G. A. Holtzscher and Miss Bess Carr. Mrs. E. G. Marshman, 2412 East 25th street, will entertain the circle in March.

Twenty-two members of Circle Four were present at a meeting in the church parlors with Mrs. J. P. Geppert and Mrs. J. Scott serving on the hospitality committee. Mrs. Geppert, chairman, was in charge. Mrs. J. H. Gardner and Mrs. Arthur Crabtree had the program, the Bible study and the year book of prayer. Mrs. Robert Hoevel and Mrs. John Lemon will entertain at the next meeting.

Mrs. David John, 2108 Waterman avenue, had a meeting of Circle Five in her home. Ten attended, including two guests, Mrs. Clifford Matson and Mrs. Grosse. The former was enrolled in the group.

Mrs. Charles Landis was in charge and the program, Bible study, Mission study and year book of prayer, was given by Mrs. Victor Knowles, Mrs. Beryl Nyboer and Mrs. Landis.

Mrs. Roswell Kleinschmidt, 2251a Edison avenue, has invited the members to be her guests at the next meeting.

Circles One and Two met in the morning, Circle Four was entertained in the afternoon and there was an evening meeting of Circle Five.

Mrs. Danco Is Hostess For Club

The Handicraft Club met last night wtih Mrs. Vivian Danco, 2309 Gary avenue.

The birthday of Mrs. Gladys Skubish was celebrated by the group and she was presented with gifts. Prizes in the games went to Mrs. Irene Kadanec and Mrs. Ann Mega. Others present were Mrs. Ann Margulen, Mrs. Frances Vivod, Mrs. Alex Severine, Mrs. Kate Fedora and Mrs. Sue Pedicaris.

The March meeting will be with Mrs. Skubish at 2701 Lincoln avenue.

PTA HOLDS
BOARD MEETING

An executive meeting of the Central school PTA was held Tuesday evening in the techers' lounge.

A general meeting of the PTA will be held Tuesday at 7:30 p.m. in the auditorium, highlighted with a program by the Park District gymnastic group. The Depot parents will be in charge of refreshments.

Philathea Class Makes Plans For State Convention

The Maude M. Tolleson Philathea Class of Niedringhaus Memorial Methodist Church met Tuesday evening in Wesley Hall of the church.

Mrs. Ralph Z. Miller sr., presided, following the singing of hymns by the group, accompanied by Mrs. Dora Garfford, Miss Mabel Stewart, devotional leader, read an article entitled "Be Still"; epigrams from the House of Sunshine in Litchfield; and the story "The Search" by Arthur Gordon, concluding the service wtih prayer.

Miss Kathryn Van Order entertained the group with vacation pictures taken in and around Washington, D. C., and other historical places in keeping with the birthdays of Lincoln and Washington.

Mrs. Ralph Miller played the piano selection "Starlight", and Miss Van Order, chairman of arrangements for the Baraca-Philathea State convention to be held here next fall, announced her committee chairmen. They are Miss Gladys Gibson and Miss Elva Miller, registration; Mrs. Ruth Johnston and Mrs. Lucy Weaver, program; Mrs. Charles Reimers, decoration; and Mrs. Emma Schoen and Miss Genevra Wallis, hospitality.

After adjourning refreshments were served from an attractively appointed table with appointments emphasizing the three principal holidays of the month, Lincoln's birthday, St. Valentine's Day and Washington's birthday.

Hostesses were Miss Ella Ray Smith, Mrs. Lawrence Spotts, Mrs. Etoila Kruescheck, Mrs. Earl Miller and Mrs. Blanche Malotte. The latter was unable to attend.

A guest at the meeting was Mrs. R. L. Miller, and Mrs. Edith McCasland, a member who has been residing in Florida and has returned her to live, was welcomed back by the class.

Past Presidents Of VFW Meet

The Past Presidents Club of the Veterans of Foreign Wars Auxiliary met Tuesday evening at The Den, 2401 State street.

Following dinner Mrs. Jenny Barney, president, conducted the business session during which plans were made for an annual birthday dinner March 10 at the VFW hall. The arrangements committee appointed consists of Mrs. Johanna Bukovac, Mrs. Glenda Charbonnier, Mrs. Clara Conaway, Mrs. Lois Cox, Mrs. Ida Cox and Mrs. Irene Hendricks.

The remainder of the evening was devoted to games. Present besides those mentioned were Mesdames Vera Schillinger, Shirley Stanfill, Myrtle Anderson, Clara Redmond, Ann Kunnemann, Mary Briedenbach, Freida House, Shirley Yates, Cleo Schnefke and Helen Wardlow.

Cousins Club Holds Meeting

Mrs. Robert Niepert, 2235 Edwards street, was hostess to the Cousins Club Wednesday.

Luncheon was served to Mrs. Hays Mallory of Edwardsville, Mrs. Charles Auer of Belleville, Mrs. Ralph Niepert of South Roxana, Mrs. Peter Ferro, Mrs. John Harsh and a guest, Mrs. Ruth Johnston of this city.

The March meeting will be with Mrs. John Graham, 2518 East 24th street.

HONORED AT
BIRTHDAY DINNER

Mrs. Gordon Alexander was guest of honor Tuesday evening at a family dinner party given by her son and daughter-in-law, Mr. and Mrs. Norman Alexander, 2637 State street, to celebrate her birthday.

Also present, were Mr. and Mrs. Robert Tessmer, their daughter, Diane, and Mrs. Clara Tessmer of East St. Louis, and Mr. and Mrs. Sam Naglich of this city.

HOSTESS TO
PINOCHLE CLUB

Mrs. Linetta Jarrad, 2306 Lynch avenue, entertained her pinochle club last night.

Ten were present and winning scores were held by Mrs. Barbara Smith, Mrs. Barbara Sherman, Mrs. Janet Spalding and Mrs. Pat Singleton.

Photo by Nicholas Studio

ENGAGED. Miss Helen Koelker, whose betrothal to Richard Beck, a son of Mr. and Mrs. John C. Beck of Freeport, Pa., is announced by her parents, Mr. and Mrs. Edward Koelker, 430 Lincoln avenue, Venice.

Nameoki PTA Honors Past Presidents

Walter Volkmar, vice-president, conducted a Founders' Day meeting of the Nameoki school PTA Tuesday at the school. Pamphlets prepared by the dental association on fluoridation were given to the parents.

Ed Lurton opened the meeting by giving the PTA prayer, followed by Girl Scout Troop 344 presenting the colors and leading the members in the pledge of allegiance and singing of "America." The troop is sponsored by the PTA unit.

In observance of Founders' Day, Mrs. Nelson Hediger read names of past presidents and a poem pertaining to work they had done for the school. She also read a quotation from the national PTA on presidents.

Past presidents present for the meeting were Mrs. Ross Nightwine, Mrs. Walter Spiceland and Donald Kopp.

Reports given and approved included a report on the basketball bazaar held at the school Feb. 15. Proceeds will be used jointly by the PTA and the school's activity fund.

Volkmar announced the members who are to attend the Area Council PTA awards dinner: Mr. and Mrs. Kopp, Mr. and Mrs. Joe Hassler, Mr. and Mrs. Delmar Foote and Mr. and Mrs. Sylvester Dulgeroff.

Mrs. Beulah Maul's afternoon kindergarten class was given a gift for having the largest number of parents present at the meeting.

The program was a gymnastics demonstration by the Granite City park district Flyers.

Refreshments were served in the cafeteria after the meeting by the second grade room mothers. The next board meeting will be held March 12.

Party Honors Todd McFarland

Mr. and Mrs. William A. McFarland, 2905 Madison avenue, entertained guests at a party last night in honor of the second birthday of their son, Todd.

Those present were the grandparents, Mr. and Mrs. Lester Martin and Mr. and Mrs. Arthur McFarland and children Sandy, Billy and Mike, the godparents, Mr. and Mrs. Harvey Beaver, Mr. and Mrs. Larry King, Mr. and Mrs. Richard Beck and son David, and Misses Janet Kramer and Janet King, all of this city, and Roland Jacquot of Belleville.

Cowboy decorations were used in the table appointments and to decorate the birthday cake.

BPW Holds World Affairs Meeting

A "World Affairs" meeting was held last night by the Business and Professional Women's Club with Gladys Wilson and Louise Sedlack of that committee in charge.

Mrs. Vernice Wortman, president, presided over the meeting held at the YMCA and a Telstar film was shown by Paul Stout, local manager of the Southwestern Bell Telephone Co.

Thirty-one were present, including two guests, Mrs. Laveeda Knobbe and Mrs. Edna Jones, and one new member, Miss Pat Pero, was introduced.

Announcement was made of a district meeting to be held March 10 at the Mineral Springs Hotel in Alton. Reservations are to be made with Mrs. Wortman by March 1.

The speaker at the March meeting will be John McBride of the Union Starch & Refining Co.

Mrs. Gladys Rosch, of the personal development committee, will be in charge of the April meeting when a program on life saving techniques will be presented by Gene Burnett. Anyone interested is invited to attend.

Easter Project Approved By Jr. Service Club

A regular meeting of the Granite City Junior Service club was held Monday evening in the lounge of the Trust and Savings Bank, with initial plans made for an Easter project.

Mrs. Evelyn Morris, president, conducted the business meeting and asked for reports from committee chairmen on projects in progress. Mrs. Marabeth McConnell's report was on the points each member has acquired to this date.

Mrs. Eva Burns announced that another school child has received an eye examination and glasses.

The club voted to purchase hams and to give them to the same elderly people it helped at Christmas. The hams will be distributed at Easter.

Plans were discussed for a "Roaring 20's" party which will be held Feb. 25 at Mrs. Peggy Komadina's home, 2000 Amos avenue.

Mrs. Margaret Kirchoff announced she has purchased prizes for the Federation dinner dance which will be held Feb. 23 at the Panorama bowling lanes in Belleville.

Mrs. Jackie Spinks, chairman of the coming style show, informed the members which stores they are to go for clothes they will model, and of the styles wanted for the show. The rehearsal dates will be Feb. 24 and March 3 and 10, with a dress rehearsal to be held March 13. The show will be March 14 at Granite City high school.

A nominating committee will present a slate of new officers at the March board meeting for approval. The election will be held March 18 at the regular meeting.

Hostesses for the meeting wre Mrs. Dorothy Meikamp and Mrs. Jean Ann Vrenick. They served refreshments to 25 members.

Lunch Program Discussed At Maryville PTA

The lunch program was reviewed at a regular meeting of the Maryville school PTA Tuesday evening. Richard Barnett, president, conducted the meeting and led the PTA prayer and pledge of allegiance.

Mrs. Ronald Whittaker, ways and means chairman, reported progress on a rummage sale March 2 at the Odd Fellows hall. A pickup service is offered or items may be left at the school.

Mrs. Robert Stone, Mrs. Helen Hayes and Wyatt Watkins were named to the nominating committee and asked to submit a slate of officers at the next board meeting.

Barnett read points on increasing the interest in PTA work. He said there are over 13 million members in the nation but accomplishments are at all-time low. Major achievement listed was establishment of the school lunch program.

It was suggested parents could benefit if they would visit their child in school and learn more about the schools and other schools to use as a comparison. Also, they should participate in fund-raising foundations, help find jobs for school drop-outs and attend school board meetings, Barnett said. He recommended that the organization have less frequent meetings, about three or four a year, and more committee meetings, letting people pick the committees in which they are most interested.

The program was a talk on the school lunch program by Miss Florence Bennett, field supervisor of school lunches. She said many parents do not think the lunches are well-balanced, but added that the lunch program must be approved by the government and meet its specifications for nutrition—a third of the child's daily needs.

She said the biggest difficulty is trying to please so many children when they are not taught to eat everything — only what they like the most. A survey was made and children voted for hamburgers, corn, green beans, peaches and potatoes as their main choices, these foods are used more often, but must be added to certain foods to meet government standards.

She said employed personnel require half of the cost for wages. A question-and-answer period followed.

Six were named to attend the Area Council awards dinner. Mrs. Helen Hayes' fourth grade class received an award for the largest attendance.

Refreshments were served by the executive board.

Nurses Group Meets At Hartford

A number of registered nurses from this area attended a meeting of the Occupational Health Section of the Tenth District, Illinois Nurses Association, Monday evening at the St. Clair Refinery Co., Hartford.

Mrs. Ada Thomas was in charge and 20 nurses were present including those from this city, Mrs. Sophie Lasky, Mrs. Maxine Skinner, Mrs. Bernadine Cooley and Mrs. Thomas.

The program, given by Thomas Pauly, a local man, was on the topic "Prescriptions For Tomorrow."

Frohardt PTA Told of Russia, U. S. Contrasts

A monthly meeting of the Frohardt PTA was held Tuesday evening at the school. Mrs. Edith McGee, president, conducted the business session and the opening ceremony was by Explorer Post 22, which presented the colors. Opening prayer was by Harold Mercer.

Harry Marshall, principal, presented book markers to past presidents in attendance, Charles McCollum, Mrs. Annadell Grant, Harold Mercer, Mrs. Doris Dulgaroff, Mike Kawula, Mrs. Elsie Rodell and Homer Johnson.

Mike Jessee, a Boy Scout, received a national camping award certificate in behalf of his troop, sponsored by the PTA.

Girl Scout Troop 157 and its leaders, Mrs. Virginia Wolfe, Mrs. Kate Bailey and Mrs. LaVerne Mucho, provided babysitting service for the meeting. Alex Tarpoff ran movies for small children.

Mrs. Edna Ketring was given the award for the largest number of parents attending. New charters were issued for Cub Pack 24 and Boy Scout Troop 22, which the Frohardt PTA will sponsor.

Dale Orrick reported he will have suggestion forms for the parents to fill out on the type of school picnic they want this year. The members voted on a nominating committee which will prepare a slate of officers for election at the next meeting. Those on the committee are Mrs. Mary Jessee, Joe Kaleta and William McGee.

The president announced the Area PTA Council will have study groups for PTA members and officers. The date will be announced later.

The program was a discussion of the U. S. and Russian school systems. Steve Jones, assistant principal of Granite City high school, and William McGee were the guest speakers.

Main points of the discussion were that American schools use the universal system and are controlled more by the local community, whereas Russian schools select outstanding students for advanced education and the schools are state controlled.

MRS. KIBORT ENTERTAINS
KARDETTES CLUB

Mrs. Wenona Kibort, 2124 Miracle manor, held a party last night for her club, the Kardettes.

Others attending were Mrs. Dorothy Sheppard, Mrs. Helen Todoroff, Mrs. Frances Skubish and a guest, Mrs. Shirley Kibort.

The next meeting will be held in the home of Mrs. Bobbie Hudson, 2585 Boyle avenue.

Cub Pack 12 Holds Blue And Gold Banquet

The annual Blue and Gold banquet of Niedringhaus school Cub Pack 12 was held last night at St. John United Church of Christ with 170 persons attending. Entertainment was provided by Donald Lawton, a St. Louis magician.

Thomas Throne, cubmaster, presided following the invocation by Rev. Paul Surbey.

Official recognition for past service was given Mrs. Maxine Hacke and Mrs. Hazel Mathis, former den mothers, and Edwin Seibold, former cubmaster.

Cubbing awards were presented to the following boys:

Billy Bartels, Larry Knox, Scott Wilson, Charles Ivie, David Bartels, Donald Robertson, Bill Kratz, Danny Rapoff, Mark Friedman, Dennis Kunneman, Kenneth Beason, Donald Harris, Tony Goodman, Charles Collett.

Gary Cook, Edwin Dawdy, Larry Hart, Mark Mizerski, Marlen Evans, John Kozer, Joselph Papes, Steven Fischer, Steven Kraus, Steven Hamm, Michael Hickey, Thomas Hudson and Terry Hamm.

PARTY FOR JOLLY
TWELVE CLUB

Mrs. C. W. Genard, 1736 Primrose avenue, entertained the Jolly Twelve Pinochle club Wednesday.

Luncheon was served at noon and prizes at cards went to Mrs. Adaline Schwander, Mrs. Camille Dame, Mrs. Charles Sparks, the hostess, Mrs. Myrtle Ryan and Mrs. Jean Barnes.

The next meeting will be held March 6 in the home of Mrs. Stanley Greene on Route Four, Edwardsville.

LEAVING FOR VACATION

Mr. and Mrs. David G. Roberts, 2401 State street, will leave Saturday for a week's vacation in Las Vegas, Nev.

Experience is a great teacher — no man learns as well as the one who has been misled.

International Brotherhood of Electrical Workers, Local Union 4.
Member Tri-City Trades and Labor Council
STILL ON STRIKE AT RADIO STATION WGNU
PICKETING CONTINUES

WASHINGTON'S BIRTHDAY SPECIALS
FRIDAY-SATURDAY ONLY
JUST 17---- Clutch Bags FIRST COME FIRST SERVED — EACH 22c
13 PAIRS Women's Oxfords Military Heels, Sizes 4 to 5 Only - Pr. 22c
MEN'S DRESS Just 40 Pairs Oxfords Values to $8 Pair $2.72 2 Pairs $5
Little Boys' and Girls' Regular $3 Oxfords and Straps Sizes 5 to 8 ---------- Pair $1.22
Misses' and Children's Dress Slippers Values to $5 — — $2.22
While 50 Pairs Last
HALF PRICE SALE
Men's Reg. $12.95 Dress Shoes pair $6.42
Only 35 Pairs --- E - EEE Widths
Discontinued Style --- Regular $9.95
Hush Puppies $5.52 Pair - - - - - or 2 Pair $10
Schiff's
SHOES for the entire family
1308 19th Street Granite City

BE SAFE — BUY ALL DRUGS FROM A PHARMACIST AT
VAUGHN'S PHARMACY
1830 DELMAR TR 6-6520
OPEN 9 A.M.-9 P.M. DAILY — SAT. 'TIL 8 P.M.
And Remember: . . . DON'T Take "Left Over" Medicines
Some medicines produce chemical changes and can become harmful after while. We'll fill your new prescription painstakingly.

WASHINGTON THEATRE
19th and State Sts. GL. 1-7777
Now Showing — Thru Saturday, February 23
BY POPULAR DEMAND
Rosalind Russell Natalie Wood as Gypsy Rose Lee Karl Malden GYPSY
A Mervyn LeRoy Production Technicolor Technirama From Warner Bros.
M-G-M presents Agatha Christie's "Murder She Said..." By the author of "Witness for the Prosecution"
STARTS SUNDAY, FEBRUARY 24
THE MOST TALKED ABOUT MOVIE EVER
SODOM AND GOMORRAH
SODOM AND GOMORRAH starring STEWART GRANGER · PIER ANGELI · STANLEY BAKER · ROSSANA PODESTA
RIK BATTAGLIA · GIACOMO ROSSI STUART · ANOUK AIMEE · Produced by GOFFREDO LOMBARDO
Directed by ROBERT ALDRICH · Music by MIKLOS ROZSA · Executive Producer MAURIZIO LODI-FE · Color by DELUXE
A TITANUS PRODUCTION · A GOFFREDO LOMBARDO and JOSEPH E. LEVINE PRESENTATION · Released by 20TH CENTURY-FOX
Plus — Walt Disney's "GRAND CANYON"

HURWITZ JEWELERS Celebrate Washington's Birthday
HURRY Quantities Are Limited First Come—First Served
YOUR CHOICE
Regular 65c Jar JEWELRY CLEANER . . .
Regular $1 Value EARRINGS & PINS . . .
Val. To $7.50 Odd Camera Cases, Filters, Flash Units 22c
Values To $3 Silver Forks, Spoons, Knives, etc. each 22c
Regular $3.95 Revolving SPICE RACK With Matching Tea Pot and ash trays $1.22
Values To $5 -- Asst. Leather and Expansion Watch Bands
Values To $5 -- Men's Tie Bars, Tie Tacks Some matched sets
Many Styles --- Rebuilt WATCHES Your Choice $4.22
Look and Run Like New . . .
Regular $9.95 9-Cup Westbend Automatic Percolator . . . $6.22
Regular $9.95 Electric Hair Clipper Set With Attachments
Vals. To $19.95 Ladies' & Men's 10-KT. Solid Gold Emblem Rings . . .
PAY NO MONEY DOWN . . . AS LITTLE AS $1.00 WEEKLY
Home of Bonded & Notarized Guaranteed Diamonds
HURWITZ Jewelers
"Traditionally Fine Jewelry Since 1900"
19TH AND DELMAR TR 6-6242
Open Monday and Friday Nights 'til 8:30 P. M.

4 St. Louisans Face Charges; 2 For Theft

Hearings are scheduled for March 13 for four St. Louis residents arrested in Granite City Monday afternoon for alleged shoplifting at two downtown stores.

Charles Turk, 39, and Leroy Howard, 36, were charged with possession of stolen property, disorderly conduct and illegal transportation of liquor. Gloria Williams, 16, and Peggy Jones, 16, were charged with theft.

Police investigated a report that the four were acting suspiciously in a downtown clothing store. By the time police arrived they had departed in a red convertible. They were apprehended in the 2200 block of Delmar avenue.

A witness told police he saw a white bag thrown from the auto. It was recovered and found to contain two ladies coats.

The garments were reported stolen from two 19th street clothing stores. They were valued at $35 and $40. Two other similar coats were reported missing from the stores and were not recovered.

The girls were identified by saleswomen at one of the stores as having been in their store that day. The coats were identified.

Complaints against the girls were signed by both stores, the Libson Shops and Leader Department store. Chief of Police R. J. Willaredt signed the warrant against the men.

Police Magistrate Gasparovic set bail at $1100 on the men and $1000 on the girls.

— TRY A CLASSIFIED AD —

Bend Road News

MRS. EILEEN ROBINSON
TR. 7-3198

SUPPER MEETING

An officers' meeting was held at the Horseshoe Lake Rod and Gun club Tuesday evening.

Those present for supper and the meeting were Mr. and Mrs. Jay Peeler, Mr. and Mrs. William Murtzke, Mr. and Mrs. John Ragsdale, Mr. and Mrs. Joseph Robinson, Joe Dublor, George Tresch, Jack Farrell, Virgil Layton and William Schwinn and son, Ronnie. Supper was cooked by Mrs. Bert Peeler and Mrs. Ethel Mertzke.

* * * *

VISIT IN MEXICO

Mr. and Mrs. Steve Lopez are visiting in Mexico.

* * * *

The Horseshoe Lake Rod and Gun club held an auction Sunday. Funds from the event will go to the entertainment committee.

* * * *

Willie Lowery is improved after having the flu last week.

Local Group Strikes Oil

Quad-Cityans part owners of a well which began producing 500 barrels of oil daily on Tuesday include Victr Neece, John Grebas, Dr. Gale Jones, Andy Petrovich, Ronald Hutchings, Mrs. Lorraine Matchell, Elvis Legand and William Dubay, Neece reported. The first of six planned on a 140-acre site leased near Berry, Ill., it is one of 300 wells in that region, he added.

A shoe built for solid comfort.
AMAZING NEW VULCA-FLEX SOLES
By International Shoe Co. of St. Louis
These are the miraculous new shoes that will never need resoling. Scuff 'em, scrape 'em, shuffle and stomp . . .
• Tough Synthetic Materials
• No stitches to break or rot out hurt the foot
• Fabulously flexible, comfortable, need no breaking in
• No nails or tacks to rust or
BLACK AND BROWN OXFORD
Sizes 6 to 12
B, C, D, $11.99
E, EE widths
High SHOES $12.99
ROSENTHAL'S 1333 19th ST. GL 2-3345

Heart Fund Drive Starts Friday, Runs Through Sunday

More than 500 volunteers will take part in a Quad-City wide, door-to-door solicitation for Heart Fund contributions—starting tomorrow and continuing through Sunday.

Harold Summers, who is Quad-Cities chairman for the annual drive, said the two local American Legion posts and auxiliaries, several sororities, and the Roca Boys' Club will participate.

Alex Duccini of American Legion Post 113 is chairman of the Heart Sunday event, and headquarters have been set up at the post home, 24th street and Madison avenue.

Summers, who also is commander of Post 113, said all areas are to be solicited in the Quad-Cities during the three-day, house-to-house campaign.

"We've expanded the program to include every section of the Quad-Cities, and we're still accepting volunteers for the drive," he added.

In addition, red plastic Heart Fund contribution boxes have been placed in Quad-Cities' business establishments.

He pointed out the Heart Association is the only national voluntary group that fights all of the heart and circulatory diseases.

This year's slogan is "More will live the more you give."

"With funds received, hundreds of research scientists are aided by the American Heart Association," Summers said. "They work at finding the cause, the cure and possible means to prevent the many types of cardiovascular disease."

Duccini added that the purpose of the Heart Sunday campaign is "to give each citizen an opportunity to play a personal role in the crusade against the nation's Number One health enemy by giving to the campaign.

"Heart Sunday," he said, "marks the peak of the Quad-City Heart Fund campaign, which started Feb. 1. Proceeds make it possible to expand research, education and community service programs."

The drive's vice-chairman, Louis Saucier, added his appeal for generous giving. "It's through your dollars that lives can be extended with the knowledge gained in heart research."

Inquests In Two Traffic Deaths

Accidental injuries were listed as the cause of death in inquests into two traffic fatalities here, conducted last night by Deputy Coroner Henry Pieper.

The death of Melvin Cobb, 40, of Hannibal, Mo., was due to a skull fracture and internal injuries, the report said. Cobb was killed Feb. 7 when his auto struck a train on Edwardsville road near East 19th street.

The death of Adelbert Godron, 56, of St. Louis last Friday was attributed to a skull fracture. Godron's auto was struck as he was turning off U.S. 67a at the old levee about two miles north of Granite City.

Opportunities In Export Trade For Small Firms

Foreign trade offers outstanding opportunities for small as well as large industry, a gathering of 75, including Quad-Cityans, was told yesterday in Belleville at an all-day export trade conference.

Sponsors were the East Side Manufacturers Association, other manufacturers' groups, the Small Business Administration and the Illinois Committee for Trade Expansion. Principal speaker was Edwin A. Locke jr., president of Union Tank Car Co., and chairman and keynote speaker was A. A. Schweighauser, Laclede Steel Co. industrial relations manager.

Folks who live only to amuse themselves have the world's

Frostbite Hospitalizes Madison Youth Today

Michael S. Kezele, 18, of 808 Grand avenue, Madison, was admitted to St. Elizabeth Hospital this morning with frostbile to his feet, hands, face and ears.

Madison police said they were called to the 1400 block of Fourth street at 4 a.m., where Kezele was found barefoot on a porch after awakening residents of the house. His auto was parked in front of the house. Police said he had been drinking.

Police called the youth's father, Joseph Kezele. The father said he took his son home and examined his feet and found they were turning blue. He then took the boy to the hospital.

C. L. Hoy Selected For GC Housing Post

The selection of Clarence L. Hoy, local industrial worker, for a post on the Granite City Housing Authority board has been submitted to the State Housing Board, Chicago, by Mayor Davis, it was announced today.

Hoy is being considered for the vacancy on the board created by the death of Commissioner Walter Winters.

Hoy, who resides at 2309 Lynch avenue, is employed in the iron shop at General Steel Industries, Inc. He is a native Granite Cityan.

Venice Girl, 14, Reported Missing

A 14-year-old Venice girl, Christine Williams of 144 Viola Jones Homes, was reported missing yesterday afternoon. The girl's mother, Mrs. Alberta Williams, said she left school Tuesday afternoon and had not come home.

Police said the girl was known to have spent the night Tuesday with a girl friend, but left the girl's home early yesterday. Mrs. Williams said her daughter was wearing a light brown coat and plaid skirt. The girl was described as "very slim."

Will Hold Supper

The annual Shrove Tuesday pancake and sausage supper will be held by the Episcopal Church women of St. Bartholomew's, 22nd street and Grand avenue, Feb. 26 from five until seven o'clock. The tickets will be $1 per person. The proceeds from the supper will go to the church fund.

Dog Patrol For Madison Likely To Be Approved

Madison city officials plan to go ahead with a proposal to add a dog patrol to the police department.

Mayor Stephen Maeras has made preliminary inquiries and expects to have more specific detail in the near future, he told the city council Tuesday night.

Information has been requested from the St. Louis police department as to the procuring of such a dog and the training that is required.

Humane Officer Frank Dutko was suggested as a logical choice to take the six months of training with the dog. The mayor said several other policemen have indicated interest.

The mayor pointed out several basic requirements. The policeman handling the dog is required to be under 40, and under 35 is recommended. He must have a permanent residence, preferably his own home.

Use To Curtail Burglaries

Dogs must be between one year and 18 months of age to be acceptable for training. Since the dog must live with the handler, it is necessary that the man's family approve of the plans.

Some difficulties may be expected, the mayor said, in small departments in that the dog patrol is a one-man operation and means the handler may be on the night shift permanently.

The dog would be used at night when burglaries are most liable to occur. The animals are trained to take orders only from one many, however.

Improvement, Razing Ordered

The mayor commended Building Inspector Steve Kaman for his progress in regard to dilapidated premises. Three condemnation orders he issued were approved by the council.

Two property owners in the 900 block of Grand avenue were given until March 10 to improve their premises. One was ordered to repair and clean up sheds and haul away debris. The other was ordered to raze his shed and haul away the lumber.

The third property was a gutted two-story frame house on Madison avenue near 14th street. The owner was ordered to tear down the structure and fill in the basement excavation.

Buy Fire Hose, Equipment

The purchasing committee requested that purchase orders be issued for several items. The council approved purchase of 123 feet of chain link fence for the city garage at $217 and two smoke ejector fans at $295; two oxygen breathing apparatuses at $210 each; 500 feet of fire hose at $975; a fog nozzle at $125; and a portable rescue kit at $297 for the fire department.

Mayor Maeras commented that out-of-town ambulances are abusing their right-of-way traffic and "tearing through town at speeds of 75 to 80 miles an hour." He said local ambulance services are cooperating with the city.

Two out-of-town services are at fault, he said, and will be contacted by the police department. If the abuse continues, he said, the offenders will be arrested.

Motorist Hurt In Auto-Train Crash Early Tuesday

Albert L. Bly, 32, of 2936 Denver street, was injured Tuesday morning when the auto he was driving collided with a train on Omaha street. Police said he was driving south about 5:45 a.m. and did not see the eastbound train. His auto struck a loaded gondola car. The engineer was Raymond Ohms of Glen Carbon.

Bly was admitted to St. Elizabeth Hospital with lacerations to the mouth and chest pains. His condition was listed as good.

Attends Indianapolis Optometry Meeting

Dr. Stanley F. Maer, 1833 State street, recently attended a two-day meeting in Indianapolis presented by officers of the American Optometric Association and outlining the current position of optometry in the field of health and vision care.

Dr. Maer is vice-president of the Illinois Optometric Association in charge of the department of public information.

Rotary Valentine Party

Final plans were made by Madison Rotarians at a luncheon yesterday for their "ladies' night" valentine party next Monday at Skaggs restaurant, Wood River. The club also will hold its regular meeting next Wednesday.

Three GC Fire Alarms Wednesday Afternoon

Granite City firemen responded to three alarms Wednesday. There was no damage at any of the locations.

At 12:15 p.m. men from the main station were called to a vacant lot in the 1700 block of Grand avenue to extinguish a trash fire.

At 12:45 p.m. a grass fire that spread from burning trash was extinguished by men from the Nameoki road station in the 2500 block of Lynch avenue.

At 3:05 p.m. an oil heater flared at the home of Pat Lindsey, 2014 Dewey avenue, and men from the West Granite station responded.

Four Added Schools Proposed For SIU

(Special from Springfield)

A bill, co-sponsored by Lloyd "Curly" Harris of Granite City, was introduced yesterday in the House to permit Southern Illinois University to establish a school of law, medicine, dentistry and pharmacy.

The bill has the support of SIU President Delyte W. Morris, it was learned. Other sponsors include Rep. Leland Kennedy and Ralph Smith, both of Alton, and Dan Costello of East St. Louis.

Auto Insurance Rate Boost 8% For Some Firms

Auto liability and physical damage insurance rates went up yesterday for some Quad-City motorists with an 8% boost approved by the State Insurance Department for firms affiliated with the National Bureau of Casualty Underwriters and National Underwriters Association.

Not all agents are affiliated with the two rating organizations.

TAX PREPARATION
Federal and Missouri State
Personal & Business
Gerald W. Thebeau
3516 Nameoki Road
GL 1-7507

• NOTICE •
Effective March, 1963 . . . My Practice of Optometry Will Be Conducted Only at
Bellemore Shopping Center Office,
3238 Nameoki Road TRiangle 6-4220
Daily Hours 1 P.M. to 7:30 P.M.
Morning and Saturday Hours by Appointment
DR. HAL SCHARF
OPTOMETRIST

SAVE-MOR
SUPER-MARKET
1508 THIRD STREET
MADISON
OPEN EVERY FRI. NIGHT 'TIL 8 P.M.

Real Treat PEACHES IN HEAVY SYRUP 4 No. 2½ cans 89c

MAXWELL HOUSE COFFEE 2 lb. can $1.15
Limit One With Additional $2.50 Purchase

Wonder Reg. 2 for 43c
Bread 5 for 95c

Kraft's Famous MIRACLE WHIP qt. 49c

Book Matches Box of 50 Books 10c
Tomatoes HUNT'S PEELED 4 No. 2½ cans $1.00

Fresh Calla Style Pork Roast lb. 19c
Lean Tender PORK CUTLETS . . . lb. 69c
Fresh Pork Hocks . 3 lbs. $1
Yearling Beef Liver . . . lb. 49c
Hot or Mild Pork Sausage . . . . 3 lbs. $1
Hickory Hill Thick Sliced Bacon . . . 2 1lb. pkgs. 99c
Fresh Ground Beef 3 lbs. $1.29
Homade Ham Salad . . . lb. 59c

EVERY DAY IS DOLLAR DAY AT SAVE-MOR
AMERICAN BEAUTY CREAM STYLE CORN
POTATOES KRAUT
CUT GREEN BEANS
BUTTER BEANS
MIXED VEGETABLES
GREEN AND WHITE LIMAS
MUSTARD GREENS
8 cans for $1

AMERICAN BEAUTY NORTHERN BEANS
PORK 'N BEANS
HOMINY SPAGHETTI
BABY BUTTER BEANS
BLACKEYE PEAS
CHILI HOT BEANS
RED BEANS
10 cans for $1

LEVER BROS. FINE SOAP VALUES
BREEZE, special jumbo size w/Cannon Towel $1.29
SILVER DUST BLUE — — — giant size 79c
RINSO BLUE — — — — — — jumbo size 99c
ALL, active or fluffy — — — large size 79c
VIM, tablet detergent for white washes — 69c
LUX LIQUID, best for dishes — jumbo size 77c
SWAN LIQUID — — — medium size 55c
WISK, for heavy duty washes — quart size 67c
HANDY ANDY, plain or with ammonia—qt. 69c
LUX SOAP, white or colors — 4 bath bars 49c
LIFEBUOY SOAP — — — 2 bath bars 33c
PRAIZE SOAP, special bath size bar — 2 for 29c

BROOKS CHILI HOT BEANS 8 cans $1.00
College Inn Clear Chicken Broth 2 cans 35c
MORTON HOUSE MEATS — 3 cans $1.09
MORTON HOUSE CHILI — 4 cans $1.00
HI-NOTE Tuna Flakes — 5 cans $1.00
SURF Giant Economy Size 59c
WE RESERVE THE RIGHT TO LIMIT

OBITUARIES

The Blossom Shoppe
ROY A. BRAMMELL
Flowers of Distinction
20th and Delmar
Granite City, Illinois
Phone TR. 7-1630
Funeral Flower Specialists

BUENTE, CHARLES MIKE, 2871 Iowa street. Entered into rest at 2:20 a.m. Tuesday, Feb. 19, 1963, at St. Elizabeth Hospital.

Beloved husband of Mrs. Emma Buente; dear father of Charles and Herbert Buente, Miss Edna Buente, Mrs. Ruth Spelver, Mrs. Melda Gieszelmann, Mrs. Dorothy Schaake and Mrs. Hilda Price; dear grandfather, great-grandfather.

Services 2 p.m. today, Thursday, Feb. 21, at the MERCER FUNERAL HOME Chapel, 1416 Niedringhaus avenue. Interment St. John's Cemetery.

SMITH, RALPH C., 2001a Washington avenue. Entered into rest today, Thursday, Feb. 21, at home.

Dear uncle of Mrs. Leota Snelson.

Remains lie in state at the PIEPER FUNERAL HOME, 1929 Cleveland blvd., where funeral arrangements are pending.

Monuments and Markers
NEW GLEAMING STOCK WORK ARRIVING CONSTANTLY
OPEN SUNDAY
COCAGNE MONUMENT WORKS
1711 State St. TR. 6-0426

Monuments
. . . whose eternal beauty is backed by the strongest guarantee in the monument industry.
BARRE GUILD Monuments.
SAMPSON MONUMENT SALES
R. R. 4, EDWARDSVILLE, ILL.
Opposite Sunset Hills Cemetery
Harry Sampson, Owner 656-1640

ROCK of AGES
Monuments & Markers
LA FRANK Monument Co.
Vandalia & Spring Streets
Collinsville, Ill., Ph. 344-1400
After 5 P.M. Call
344-4143 Pete LaFrank
344-8531 Zoe Vandaveer
All Calls Toll Free

TOM·BOY
4c off Label CRISCO 3-lb. can 69c
LIMIT 1 CAN WITH COUPON

TOM • BOY COUPON
SHORTENING—4c OFF LABEL
CRISCO _ _ 3-Lb. Can 69c
LIMIT 1 CAN with coupon and purchase of $1.50 or more excluding liquor, fresh milk products, coupon items and tobacco. Coupon expires Mon., Feb. 25th, 1963. Limit 1 Coupon Per Family.

CHOICE GRADED MEATS
Choice Rib Cut PORK CHOPS lb. 59c
Choice Boneless Pot Roast . . . . lb. 89c
Lean Sliced Boiled Ham . . lb. 89c
Mayrose Fancy Sliced Bacon . . . . . lb. 49c
Hunter's All Meat Wieners . . . . . lb. 49c
OUR FINEST ROPE STYLE PORK SAUSAGE LB. 59c

★Chicken of the Sea 3c Off Label or Star-Kist
Tuna Chunk Style — — 3 No. ½ Cans 89c
★Tom·Boy "flavor-plus" Quality Triple Whipped Salad
Dressing — — — — — — Quart Jar 39c
★Morton's Frozen Beef, Chicken or Turkey
Pot Pies — — — — — — 6 8-Oz. Pkgs. $1
Wish-Bone ITALIAN STYLE DRESSING — — 8-Oz. Btl. 33c
Puffs Facials Your Choice—Pink Aqua or Yellow 4 Pkgs. 400 in $1
Cherry Pie Filling Thank-You Brand No. 2 can 29c

Flav-R-Pac Frozen FRENCH FRIES or CRINKLE CUTS 2 1 Lb. Pkgs. 43c

SAVE 16c New Liquid LUX 49c
Reg. 65c for . . .

Ballard or Pillsbury BISCUITS 3 cans 25c
Tom-Boy All Purpose Margarine 5 lbs. $1.00
Kraft's VELVEETA 2 lb. loaf 79c

MANHATTAN COFFEE . . . . . lb. can 59c
MICHEL BROS.
2200 EDISON GRANITE CITY

Pork Roast

Mayrose C. W. Quality Guaranteed

Sliced . . . . . . lb. 29c Calla Style . . . . . lb. 23c

Pork Cutlets — Boneless C. W. Quality Guaranteed — lb. 49c

Pork Links — Country Style Sausage — lb. 49c

Pork Roast — C. W. Quality Guar. Center Cut — lb. 33c

Pork Hocks — Fresh, Meaty — lb. 29c

We Reserve the Right to Limit

ORIENTAL MENU MAGIC

When you get a hankering for Oriental food, want an exciting menu change, rush direct to our Chinese food departments! As Confucious said "Can't beat this stuff on a cold winter day!" Those big family size "Divider-Pak" cans give you true-fresh flavors because meat and sauces are slow-cooked in one can, vegetables are quick-cooked in the twin can. In 10 minutes, you have tantalizing flavors, bright colors which make these foods internationally popular.

We've bamboo shoots, bean sprouts, brown gravy sauce, chow mein noodles, soy sauce and water chestnuts on our grocery shelves. In our frozen food cases, we've chop suey, chow mein, Cantonese dinners and egg roll.

On meatless days, serve mushroom chow mein. Serve hot tea for an added Oriental touch!

Pork Sausage

Our Own Make Bulk Style 4 lbs. $1

Beef Chuck Steaks

Mayrose C. W. Quality Guaranteed lb. 49c

Swiss Steak — Round Bone C. W. Quality Guaranteed — lb. 59c

Rib Steaks — C. W. Quality Guaranteed Beef — lb. 69c

Club Steaks — C. W. Quality Guaranteed Beef — lb. 89c

Short Ribs — of C. W. Quality Guaranteed Beef — lb. 39c

Beef for Stew — Boneless C. W. Quality — lb. 69c

Plate Boiling — BEEF — lb. 29c

Ham — Fully Cooked, Ready to Eat, Wafer Sliced — ½-lb. pk. 59c

Sausage — Mayrose Braunschweiger By the Piece — lb. 39c

Swift's Premium Bacon

1-lb. tray pack 35c

Thin Sliced WITH COUPON BELOW

Ground Beef — Fresh Lean — 2 lbs. 88c

Extra Lean Ground Chuck . . . . lb. 69c

Bar-B-Qued HAM — Fully Cooked Ready to Eat With Coupon Below — 1-lb. cup 69c

Channel Catfish — Fresh Chilled — lb. 59c

SUGAR

C and H Pure Cane 10 Lb. Bag 89c

WITH COUPON BELOW

SWANS DOWN Layer CAKE MIXES

Devils, Banana, Fudge Coconut, Choc. Chip, White, Yellow, Lemon Flake

4 pkgs. $1

WITH COUPON BELOW

★ WHEATIES 12-oz. pks.
★ CHEERIOS 10-oz. pks.
★ ALPHA BITS 8-oz. pks.
★ SUGAR CRISP 9-oz. pks.

Mix or Match Your Choice 4 pkgs. $1

Chef Boy-Ar-Dee

Beef-A-Roni or Spaghetti & Meat Balls 4 15-oz. cans $1

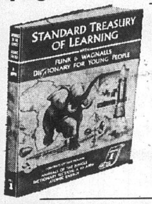

FREE!

One No. 303 can C.W. Green Beans with purchase of "Treasury Learning" Books at 99c each

Volumes 2-3-4 Now Available

FROZEN FOODS

OVER 150 KINDS IN OUR CASES

Orange Juice — Donald Duck — 5 6-oz. cans $1 — 2 12-oz. cans 79c

Pies — "BANQUET" Coconut Custard, Cherry, Apple, Peach — 4 22-oz. pks. $1

STRAWBERRIES — W. Wonder Sliced, Sugared — 5 10-oz. pkgs. $1.00

HAWAIIAN PUNCH — Yellow — 4 6-oz. cans 49c

Salerno Hippodrome Sandwich Cookies 15-oz. 39c

Nabisco Fig Newtons lb. 39c

Salerno Royal Choc. Stripe Cookies 13-oz. 39c

Nabisco Chocolate Pinwheels 12-oz. 49c

Sunshine Hydrox Cookies lb. 49c

Flavor-Kist Choc. Dessert Cookies lb. 49c

Sunshine Krispy Crackers lb. 31c

Flavor-Kist Oyster Crackers 13-oz. 29c

M & M Plain Candy — 6-oz. pk. - - - - - - - 29c — 11-oz. pk. - - - - - - - 49c

Maxwell House Instant Coffee — 10-oz. jar $1.29

Colgate Dental Cream, save 9c — family size 74c

Colgate Fluoride Tooth Paste — SAVE 6c giant tube 47c

PALMOLIVE Rapid-Shave REGULAR

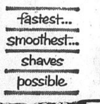

fastest... smoothest... shaves possible — 11-oz. can 98c

POTATOES

Northern Washed Red Variety — 25-lb. bag 69c

Crisp, Sweet **APPLES** "Red Delicious" From Washington State 3 lbs. 49c

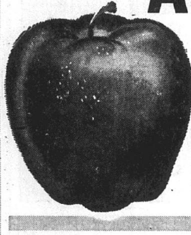

Bananas — Golden Ripe — 2 lbs. 29c

Green Beans — Florida Stringless — 2 lbs. 35c

RHUBARB — Michigan Hot House Variety — lb. 19c

TOMATOES — "Fresh Tasty" — 3 in ctn. 23c

LETTUCE — California Iceberg, 24 size — head 15c

CARROTS — Rusheed Fresh from Texas — 2 1-lb. bags 15c

YAMS — Puerto Rican Variety from Louisiana, U. S. No. 1 Grade — 3 lbs. 29c

RADISHES — Cherry Red — 6-oz. pk. 5c

Margarine

Margo 2 pk. limit — 2 1-LB. PKGS. 25c

Blue Bonnet Whipped Margarine 1-lb. pk. 33c

BUTTER — "Tri-City Special" — 1-lb. roll 65c

AMERICAN — Cream Cheese, Sliced — lb. 55c

SOUR CREAM — Smetina Dressing — 8-oz. pkg. 29c

CHEESE FOOD — Kraft's Link Style — 6-oz. pkg. 33c

BISCUITS — Pillsbury or Ballard — 3 8-oz. cans 29c

Cheese Spread — Piedmont Farm Imitation — 2-lb. loaf 59c

Salad Dressing

"Beauty" One Jar Limit — quart jar 29c

KRAFT'S TARTAR SAUCE — 5-oz. jar 25c

C. W. FRESH MAYONNAISE — Pint jar 35c

C W. SWEET RELISH — 12-oz. jar 29c

CAULIFLOWER — Paramount Sweet Style Relish — 12-oz. jar 33c

FACIAL TISSUES

"Blue Ribbon" 5 400-ct. bxs. $1

STARCH — "Easy Monday" Liquid — ½ gal. btl. 29c

PAPER TOWELS — "Vanity" Assorted — 2 in pkg. 39c

TOILET TISSUE — "Mel-O-Down" — 10 rolls 79c

NAPKINS — Blue Ribbon White Paper — 2 80-ct. pkgs. 25c

NAPKINS — Vanity Fair White Dinner Style — 75-ct. pkg. 49c

GARBAGE BAGS — "Tidy House" — 20-ct. pkg. 25c

Tuna — Chicken of the Sea Green Label — 2 No. ½ cans 69c

Dynamo — Concentrated Laundry Detergent — 19-oz. bot. 49c

Florient — Air Freshener 3 Aromas — 5-oz. bomb 79c

Chiffon — Liquid Detergent — 22-oz. bot. 49c

Beans — Morton House Baked Beans — 2 1-lb. cans 39c

Heinz — Chicken-Noodle Soup — 3 No. 1 cans 55c

Heinz — Strained Baby Foods — 6 4½-oz. cans 65c

Wool-O-Lene — Cold Water Soap for Sweaters — 5-oz. size 79c

MIX or MATCH!

Brooks Chili Hot Beans No. 300 cans

Snider's Catsup 14-oz. bots.

Corn — C. W. Golden Cream Style or Whole Kernel, No. 303 cans

C. W. Spinach No. 303 cans

Green Beans "Beauty" Cut Style No. 303 cans

Friskies Dog Food 15-oz. cans

Friskies Cat Food 15-oz. cans

Your Choice 7 for $1

Lenten Foods

Below are a few of the wide variety of Seafoods on our shelves, plus about 35 other FISH specialties in our frozen cases.

Tuna "Carnation" Light Meat Chunks 2 No. 1/2 cans 49c

SHRIMP — Cutcher Medium Size — 4-oz. can 55c

FISH FLAKES — B&M Codfish — 10-oz. can 25c

HERRING — Aqua, Sliced Onion — 16-oz. jar 55c

SALMON — Banner Brand — No. 1 Tall can 59c

Fresh Daily From Our Bakery THEY'RE NEW!

C.W. Golden Rolls

With a DIFFERENT FLAVOR, light, fluffy, golden color, slightly sweetened, fine for any meal, dandy for snacks! Ready-to-eat! 12 in bag 35c

LAST 9 DAYS! ENDS SATURDAY, MARCH 2

Sheets — White Muslin 81x108 inches — ea. $1.69

With $25 Green Register Tapes

Bath Mat and Lid Set 99c with $15 Reg. Tapes

VO5 Hair Setting Lotion — $1.50 Value — 8-oz. btl. 89c Plus Tax

"BAGGIES" — Utility Size Plastic Bags 25 for 43c — Sandwich Plastic Bags 50 for 29c

Lustre Creme Lotion Shampoo — 1½-oz. bot. - - - 30c — 3½-oz. bot. - - - 60c

TRI-CITY GROC. CO. COUPON 30c — Worth 30c Toward Purchase — Bar-B-Qued Ham — With Coupon 1-lb. cup 69c — Limit 1 coupon per customer with additional $1.50 or more purchase of meats, groceries or produce, not including cigarettes or this couponed item. Coupon expires after Wed., Feb. 27

TRI-CITY GROC. CO. COUPON 30c — Worth 30c Toward Purchase — Swift's Premium Thin Sliced Bacon — With Coupon 1-lb. tray 35c — Limit 1 coupon per customer with additional $1.50 or more purchase of meats, groceries or produce, not including cigarettes or this couponed item. Coupon expires after Wed., Feb. 27

TRI-CITY GROC. CO. COUPON 56c — Worth 56c Toward Purchase — Swans Down Layer Cake Mixes — With Coupon 4 pks. $1 — Limit 1 coupon per customer with additional $1.50 or more purchase of meats, groceries or produce, not including cigarettes or this couponed item. Coupon expires after Wed., Feb. 27

TRI-CITY GROC. CO. COUPON 22c — Worth 22c Toward Purchase of C&H Cane Sugar — Without Coupon $1.11 — With Coupon 10-lb. bag 89c — Limit 1 coupon per customer with additional $1.50 or more purchase of meats, groceries or produce, not including cigarettes or this couponed item. Coupon expires after Wed., Feb. 27

MADISON

MRS. LENNA WILLIAMS
1638 Sixth Street — TR. 7-0317

SUPPER FOR
PHEBEAN CLUB

Members of the Phebean Sunday school class of the First Baptist Church arrived at the educational building of the Church Tuesday evening for a covered dish supper.

Those seated were Rev. and Mrs. Kenneth McDaniel, Mr. and Mrs. Patterson, Mr. and Mrs. William Lee, Mr. and Mrs. Herman Jones, Mr. and Mrs. George James, Mrs. Lucy Bond, Mrs. Ruth Hannebrink, Mrs. Oaka Cravens, Mrs. Eula Lively, Mrs. Opal Fogle, Mrs. Matilda Fabino, Mrs. Vasta Williams and son, Gene, Mrs. Jewell Ratliff, Mrs. Veda Bolin, Mrs. Mary Stanfill and two guests, Mrs. Helen Holder and Mrs. Nadine Davis.

At the conclusion of the supper hour, the president of the class, Mrs. Jones, presided over the monthly business meeting. Prayer was the topic for the devotional, which was given by Mrs. Williams.

Rev. McDaniel sang a solo, with Mrs. McDaniel at the piano. Valentines were received by sunshine sisters. Those not having sunshine sisters exchanged valentines among themselves.

Mrs. McDaniel and Mrs. Ratliff were in charge of the game period, which included guests as well as members. A regular business meeting of the class is to be held March 19 as a pot luck supper.

Members of the class have made arrangements for a social evening to be held in the home of Mrs. Othella Nabe in St. Louis March 14. Mrs. Nabe was a member of the class prior to moving to St. Louis. The members usually spend one evening during the class year at Mrs. Nabe's home and she attends the meetings occasionally.

* * * *

LANGUAGE OF LOVE
BETHANY CLASS TOPIC

Mrs. Virginia Ditch was hostess to the Bethany Sunday school class of the First Baptist Church in her home, 1619 Second street, Tuesday evening. The meeting was opened with prayer by Mrs. Hilda Jackson, followed with the class motto and class aim said in unison.

The class song was sung by the group. Mrs. Gertrude Ashford gave the topic for the monthly meeting, "Love is a Language Everyone Understands." Roll call was responded to with a form of the word "Love" being used.

At the conclusion of the meeting, the hostess served refreshments to Mrs. Hazel Trotts, Mrs. Ethel Stone, Mrs. Naomi James, Mrs. Jackson, Mrs. Bernice Whitten and Mrs. Ashford.

* * * *

Cub Den Three of St. Mary's Pack 47 met at the home of the leader, Mrs. Anthony Ratkewicz, 1608 Fifth street, Monday afternoon. Stanley Lapinski led the opening prayer and the pledge of allegiance to the flag. The boys practiced a play for the blue and gold banquet, which is to be held Sunday afternoon in the cafeteria of St. Mary's school.

The boys completed Indian drums prior to listening to records and singing scout songs. The meeting was closed with the "living circle." Refreshments were served to Richard Kierski, Kevin McGarrahan, Kenneth Bonk, Kevin McIlvoy, Tom Friend, Stanley Lapinski and the den chief, Arthur Ratkewicz.

* * * *

MRS. THIELE IS HONORED
ON BIRTHDAY

A supper was held in honor of the birthday of Mrs. Lester Thiele, 1509 St. Clair avenue, Tuesday evening in the home of her son-in-law, daughter and granddaughters, Mr. and Mrs. Bob Serini and children, Sandra Kay and Sharon Lucille, 1711 Market street.

A decorated cake served as the centerpiece. Gifts were presented to the honoree. Thiele participated in the celebration with the family.

A number of relatives called for cake and coffee and to wish Mrs. Thiele a happy birthday. Cards and calls were received during the day.

* * * *

Mrs. Sally Bosworth, president of the Madison Ladies City Organization, conducted a monthly meeting Monday evening. It was opened with the Lord's prayer, and a social time followed the business meeting.

Mrs. Maxine Skinner was a guest for the evening.

The hostesses, Mrs. Shirley Dutko, Mrs. Nettie Gnojewski and Mrs. Veronica Kula, served refreshments at the Sportsman's club to Mrs. Virginia Schrieber, Mrs. Geneva Blumenstock, Mrs. Sally Maeras, Mrs. Helen Knezevich, Mrs. Sarah Dutko, Mrs. Kay Mullen, Mrs. Bernadine Asperger, Mrs. Hilda Graville, Mrs. Maxine Costoff, Mrs. Zella Neihaus, Mrs. Hazel Hinson, Mrs. Ann Bialczak, Mrs. Violet Bader,, Mrs. Mary Bridick, Mrs. Jessie Henderson, Mrs. Elizabeth Bergrath, Mrs. Marie Stawar, Mrs. Mary Hlava and Mrs. Julia Voloski.

Hostesses for the March meeting will be Mrs. Sophie Derner, Mrs. Schrieber and Mrs. Sylvia Reeves.

* * * *

SHOWER HONORS

Mrs. Wendell McIlvoy was honored with a pink and blue shower Tuesday evening as the St. Mark's Confraternity group of St. Mary's Church met in the home of Mrs. Anne Lengyel, 1707 Rhodes street.

A business meeting was held prior to the shower. The gift table held a stork keeping watch over the packages for Mrs. McIlvoy.

Appropriate colors were used in decorations on the table. The hostess served a luncheon to Mrs. Mary Beth Wasylak, Mrs. Adele Wasylak, Mrs. Mary Sabol, Mrs. Lucille Broadway, Mrs. Polly Tutka, Mrs. Helen Krakowiecki, Mrs. Helen Romanic, Mrs. Wilma Owca, Mrs. Wanda Schewe and the honored guest.

* * * *

MRS. ALLEN
HOSTESS TO CLUB

Mrs. Betty Allen was hostess to the Po-Ke-No club in her home, 2021 McCasland avenue, Tuesday. The members arrived during the morning hours and played games prior to the hostess serving a hot dinner to Mrs. Nettie Gnojewski, Mrs. Hazel Hinson, Mrs. Pat Gerkin, Mrs. Maxine Butler, Mrs. Veronica Kula and Mrs. Hazel Swigert.

Games were resumed after the noon hour, with Mrs. Gnojewski the winner for the day.

Mrs. Swigert has invited the members to her home in Collinsville March 5.

* * * *

RETURN FROM
CALIFORNIA

Mrs. Margaret Barzoff and Mrs. Leota Rice of Madison have returned from a motor trip to California, where they spent the past three weeks at the home f the former's son-in-law and daughter, Mr. and Mrs. William Oliver and family of Long Beach.

They were accompanied to California by Mrs. Barzoff's mother, Mrs. Bessie Butler, who will make her home in San Diego, Calif., with another daughter, Mrs. Charlene Danner.

MORE ABOUT

GC Delays Action

(Continued from Page 1.)

are financed through a bond issue retired with income from rent.

While there was no comment on the treatment plant engineering contract Monday night, it was indicated following the council session that stronger opposition is developing toward paying the added $25,000 cost above regular engineering fees.

Offer Without Added Fee

The local engineering firm of Sheppard, Morgan & Schwaab, which made preliminary pollution and treatment plant studies in Granite City during the past two years, has offered to do the job without any extra fee. The firm designed a treatment plant now under construction at Alton.

The Granite City engineering firm, which was not considered by the council's Special Pollution Study Committee, has offered to do the entire project for the standard engineering fees set by the Illinois Society of Professional Engineers without any added charge for preliminary work.

The standard fees, which also are to be charged by Chester Engineers are based on construction costs and are 12% for the first $50,000, 9% for the next $100,000; 7.50% for the next $150,000; 6.50% for the next $200,000; 6% for the next $500,000; 5.50% for the next $1,000,000 and 5% for all over $2,000,000.

$25,000 Vs. No Charge

For the $25,000 added fee, Chester Engineers plans services which Sheppard, Morgan & Schwaab will include in the regular construction fee charges.

This work includes preliminary studies and reports, such as reviewing existing reports; making additional surveys, such as gauging, sampling and analyzing dry weather flow of sewage; meetings with local industries, state health department, U. S. Army district engineer officials.

Preparing preliminary designs and cost estimates both with and without participation by major industries; preparing a report for the state health department; assisting the city in obtaining a federal grant, and aiding the city in determining a method of financing the project.

For the engineering fees, Chester Engineers will prepare detailed construction plans, give detailed construction estimates, continue reports to the state, assist the city with bids and the contract award and prepare a financial report to assist the city's fiscal agent, bond counsel and prospective bond buyers.

Other services would be furnishing general supervision, checking construction materials and shop drawings.

Added Costs To City

For a resident engineer, the city is to pay Chester Engineers the actual payroll costs plus overhead and for initial operation of the plant, the city is to pay the payroll cost of the resident engineer, chemist or operator, plus 50% to cover overhead.

The city also is to supply legal services, pay for test borings and easement surveys and furnish laborers and materials needed for gauging sewage flows. The city is to provide quarters for the engineers to set up laboratory equipment.

DEMOCRACY

Public opinion can rule without law, but law cannot rule without public opinion on its side.

MORE ABOUT

N. R. Brink To Head UF

(Continued from Page 1.)

Evans, James Fox, Edward A. Hagnauer, James L. Hamilton, Harold Karandjeff, the late Carl Lomax, George Mauze, Mrs. Mary Evanoff, Charles Meyer, Rev. Charles Mulcrone and William Price.

He also recognized the services performed by Dr. Felicia D. Koch, Dr. B. B. Berman, Dr. W. W. Bowers, Dr. J. C. Byers, and Dr. E. H. Theis as members of the Medical Advisory committee, appointed by the Tri-City Medical Society.

Special tribute was paid to the Admissions & Distributions committee which functioned under the chairmanship of Harold R. Fischer, devoting over 170 man hours to United Fund problems.

John J. McBride was cited for his efforts as chairman of the recent campaign which raised $294,192.

Other persons singled out for recognition included William Aufderheide, Wensel L. Brown, Vasil Eftimoff, Frank Fijan, Russell Johnson, Leo Konzen, Earl Lewis, Roy Logan, Stanley Maer, Milton W. Morris, C. E. Townsend, E. E. Veihl jr., Dr. Harold M. Kaiser, A. L. Laur, Earle M. Layman, Rev. Calvin Marcum, E. A. Karandjeff and A. P. Steinhauser.

MORE ABOUT

Nameoki Board Oks

(Continued from Page 1.)

township and himself against the East Side Levee & Sanitary District.

The suit basically is to test the constitutionality of a 1961 state law requiring the levee district after Dec. 31, 1962, to call a referendum for every general obligation bond issue.

The township is seeking to force the levee district to install trunk lines for the new system, and questions the new state law's change in the operation of the district.

In other business, the town board approved the purchase of electronic-type air purifier for the town hall. It is to be bought from Triangle Heating Co., Mitchell on a bid of $487, which includes installation.

Other bids were for exhaust fan systems and did not include electrical work. They were $365 from Westerheide Sheet Metal Co., East St. Louis, and $522 from Modern Furnace Co., 1229 Madison avenue, Madison.

Salary Talks Tonight; Board, Union Present

School district and Teachers' Local 743 negotiators will meet at 7:30 tonight at the Granite City school board office, with the board and union members standing by to consider results of the negotiations.

Supt. Harold M. Kaiser, Board President Robert Spengler and Board Secretary George Stidham returned last night from the American Association of School Administrators conference in Atlantic City, N. J. Spengler replaced Board Member Dan Linder, who had planned to attend but was unable to due to illness in his family.

Unable to land because of turbulence and poor visibility during yesterday's 3:30 p.m. storm, their jet plane circled for 35 minutes and then flew to Kansas City, refueled there and landed in St. Louis at 7 p.m. It had been scheduled to go directly from St. Louis to Los Angeles.

Armed Services Need German Shepherd Dogs

German Shepherd dogs which can meet acceptable standards for security guard at military defense sites are urgently needed by the armed services, according to a release from the Granite City Army Depot.

Persons willing to sell or donate acceptable animals, which must be pure-bred, from one to three years of age with a minimum shoulder height of 23 inches and minimum weight of 60 pounds and physically and mentally sound and alert, may contact the Army Animal Procurement Office, Lackland AFB, Tex., for further information.

Edward Withers Wins Toastmaster Award

Edward Withers was judged best speaker Wednesday night at the weekly meeting of the Granite City Toastmaster club. His talk was entitled, "The American Negro." There were two other speakers, Dr. Leo Coleman and Clay Rush.

Harry Fechte acted as toastmaster. Earl Lee was evaluator and critics were Charles Youngs, Richard Coleman and Ray Uran. Marvin Dean acted as timer. Eleven members attended the meeting at Ralph & Charlie's restaurant in Madison.

750 At Parents' Night

An estimated 750 persons participated in "sophomore parents' night" Monday evening at Granite City high school, mapping study plans for next fall's tenth graders. The new class contains 900 students.

"SUPER RIGHT" CHUCK ROAST

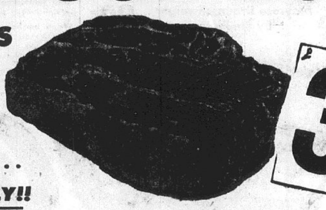

• CENTER CUTS
• Naturally Aged
• Naturally Tender
• Naturally Juicy
• Naturally Flavorful
• It's "Super-Right" . . .
. . . NATURALLY!!

39c LB

Is there REALLY a difference between the beef cuts you get in one store — and those in another? There certainly is—and here's how you can tell. Serve "Super-Right" quality beef and taste the difference. The rich beef flavor and juicy tenderness tell you more than mere words that this is truly fine-quality beef. Another big difference is price. "Super-Right" beef is consistently priced well within the range of even modest budgets. Buy "Super-Right" and enjoy the BIG difference in beef!

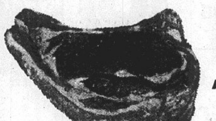

Naturally Juicy and Tender

RIB ROAST
A&P's "Super-Right" Quality Beef
1st to 6th Rib, 7-Inch Cut
Serve this "King of Roast" and be the "Queen of the House" . . . for sure.
Lb. 79c

Fresh Brook Trout
Get a jump on the trout season . . . taste like you caught them yourself . . . Fresh . . . NEVER frozen.
Lb. 89c

"Super Right" Pork Chops
1st Cut Rib Chops Lb. 39c | CENTER CUT Lb. 59c

Shoulder Roast	"Super Right"	Lb.	59¢
Boneless Beef	ARM ROAST "Super-Right"	Lb.	69¢
Boiling Beef	"Super-Right" PLATE	Lb.	19¢
Beef Short Ribs	"Super Right"	Lb.	39¢
Fresh Ground Beef	"Super Right"	Lb.	49¢
Armour Star	PORK SAUSAGE	1-Lb. Roll	29¢
Armour Star Franks		1-Lb. Pkg.	49¢
Boneless Stew Meat		Lb.	69¢

LETTUCE

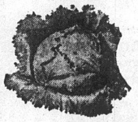

JUST REDUCED!
Now make salads and really save cash!! Just look at this low price! Buy several heads and save even more. Save on all the salad fix'ns at your A&P!
EACH HEAD ONLY 10c

ANN PAGE MAYONNAISE Qt. Jar 55¢

Golden Yams — Sweet and nutritional. Vitamin A, B plus Minerals. 4 Lbs. 29c

Fresh Mushrooms	Serve with Rib Roast	Lb.	49¢
Vine Ripe Tomatoes		Lb.	39¢
Fresh Select Cucumbers		Ea.	15c
Fresh Strawberries		3 Pint Boxes	$1.00
Banquet Meat Pies		5 8-Oz. Pkgs.	$1.00
A&P Orange Juice		2 6-Oz. Tins	49¢

Facial Tissue — Angel Soft Colored (Bath Tissue, 8 rolls 89c) — 5 Boxes of 400 99c

Pie Cherries — A&P Fancy Red Pitted — 3 16-Oz. Tins 49c

A&P Pure Grape Juice		3 24-Oz. Btls	$1.00
Shortening	White Beauty	3 Lb. Tin	59c
Sharp Cheddar Cheese		Lb.	69¢
A&P Tomato Juice		2 46-Oz. Tins	49¢
Pie Crust Mix	My-T Fine	2 9-Oz. Pkgs.	25¢
Hi-C	Orange or Grape Drink or R.C. Apricot Drink or A&P Pineapple Juice	3 46-Oz. Tins	$1.00
Sultana Tuna Flakes		5 6-Oz. Tins	$1.00
Contadina Tomato Paste		9 6-Oz. Tins	$1.00

A&P

750 EXTRA PLAID STAMPS
WITH THESE COUPONS AND PURCHASES

100 EXTRA PLAID STAMPS #1
With the Purchase of
SMOKED BUTTS "Super-Right" BONELESS Lb. 73c
Limit 1 per customer. Coupon expires Feb. 23rd

50 EXTRA PLAID STAMPS #2
With the Purchase of
JONATHAN APPLES 3 Lbs. 49c
Limit 1 per customer. Coupon expires Feb. 23rd

50 EXTRA PLAID STAMPS #3
With the Purchase of
A&P Frozen Vegetables, Cut or French Style Green Beans, Baby Limas or Mixed Vegetables 5 10-Oz. Pkgs. $1.00
Limit 1 per customer. Coupon expires Feb. 23rd

50 EXTRA PLAID STAMPS #4
With the Purchase of
MARVEL ICE CREAM ½-Gal. Ctn. 69c
Limit 1 per customer. Coupon expires Feb. 23rd

50 EXTRA PLAID STAMPS #5
With the Purchase of
A&P POPCORN Yellow or White 2 Lb. Bag 29c
Limit 1 per customer. Coupon expires Feb. 23rd

50 EXTRA PLAID STAMPS #6
With the Purchase of
ANN PAGE KETCHUP 5 14-Oz. Btls. 88c
Limit 1 per customer. Coupon expires Feb. 23rd

50 EXTRA PLAID STAMPS #7
With the Purchase of Any Size
ANACIN Pkg. of 30 59c Pkg. of 50 79c Pkg. of 100 $1.25
Limit 1 per customer. Coupon expires Feb. 23rd

50 EXTRA PLAID STAMPS #8
With the Purchase of
FRESH BUTTER Silverbrook Roll, 90 Score 1-Lb. Roll 69c
Limit 1 per customer. Coupon expires Feb. 23rd

25 EXTRA PLAID STAMPS #9
With the Purchase of
PANCAKE MIX A&P's Own SUNNYFIELD 2 Lb. Pkg. 29c
Limit 1 per customer. Coupon expires Feb. 23rd

NO COUPON — NO LIMIT — STOCK UP

25 Extra Stamps
With the Purchase of . . .
ANN PAGE TARTAR SAUCE 6-Oz. Btl. 25¢

50 Extra Stamps
With the Purchase of . . .
ANN PAGE Pancake-Waffle SYRUP 24-Oz. Btl. 39¢

50 Extra Stamps
With the Purchase of . . .
WARWICK Choc. Covered CHERRIES 12-Oz. Box 49¢

50 Extra Stamps
With the Purchase of . . .
A&P BANANA GELATIN SALAD 12-Oz. Ctn. 29¢

100 Extra Plaid Stamps
With the Purchase of . . .
HOSIERY A&P's Mellowmood Nylons Priced as low as 2 Pair in a Box $1.29

MORE ABOUT

Zoning; Bids Sought

(Continued from Page 1.)

ty and staff members and architects have gone into the master plan and buildings for the campus.

Gyo Obata, principal in charge of design for Hellmuth, Obata and Kassabaum, Inc., East St. Louis, has responsibility for designing the campus master plan, as well as the buildings in the first stage of construction.

The master plan will allow for an estimated growth in student enrollment from an initial 5000 to 18,000 students in the future, Dr. Morris has reported.

SIU Here Six Years

The history of SIU in the Illinois Metropolitan Area dates back six years.

SIU residence centers enrolling 1800 students opened in Madison and St. Clair counties in 1957 following approval by the Illinois governor of an appropriation of monies for their establishment.

After the first year of operation in facilities of the former Shurtleff College in Alton and the old East St. Louis high school, the centers experienced a doubling of enrollment, and area citizens initiated a project to purchase and present a major campus site to the university.

Selection of Site

Final selection was made by the SIU board of trustees of a 2600-acre campus site southwest of Edwardsville and northeast of the Quad-Cities. Initial purchase of acreage was made with funds contributed by individuals, firms and organizations throughout the entire two-county area.

Roughly 1600 acres of the campus site have been acquired to date, including a 132-acre tract on which the first buildings will be erected.

The totality of the Southwestern campus advantageously provides the university with adequate space necessary for the planning and development of an orderly education program, President Morris pointed out.

Location of administrative and service offices for the new campus in transition facilities at the site was started in late 1959.

Headquarters Staff

Presently operating from offices on the new campus site are Morris, who divides his time between Carbondale and Madison county; Vice-President for Operations Dr. Clarence Stephens; Dean of Instruction William Going; and directors of student affairs, business affairs, personnel, the university center and the physical plant.

Other university officials with headquarters in former residences on the site direct admissions and registration, the library, general studies, area services, industrial and technical programs, architectural services, systems and procedures, and auxiliary and service enterprises.

Also operating on the new campus are offices of the legal council, the security officer and the SIU Foundation, and a center for data processing and computing.

Glenview East Granite

MRS. VIRGINIA AHRENS
2836 Edgewood
TR. 7-3346

75 AT PACK THREE BLUE, GOLD BANQUET

Tables decorated in blue and gold in keeping with the cub scout theme were the center of attraction Tuesday evening for Cub Pack Three of St. John United Church for the annual blue and gold banquet.

Special guest speakers seated at the guest table were Rev. and Mrs. Paul Surbey and children, Mr. and Mrs. Donald Rivenburgh and Mr. and Mrs. Lewis Laboray.

Short plays were presented for entertainment by Den One, entitled, "My Favorite Jokes," with Mrs. Christine Judemann in charge; Den Five, "Soupy Sales Pantomime," Mrs. Judy Stille; and Den Six, "The Blue and Gold Story," Mrs. Violet Adams.

Cubmaster Elmer Stille presented awards earned by Danny Judemann, Bruce Maynard, Ricky Stille, George Portz, Michael Adams, Chris Osmun, Timmy Kolesa and David Parker, and two-year service pins to Mrs. Judemann and Mrs. Stille.

Dinner was enjoyed by approximately 75 cubs and relatives, followed by film cartoons.

* * * *

RUTH CLASS MEETS AT KNIGHT HOME

The February meeting of the Ruth Bible class of Calvary Baptist Church was held Tuesday in the home of Mrs. Elizabeth Knight, 2909 Buxton avenue.

The president, Mrs. Hazel Brooks, opened the meeting and offered the opening prayer.

Roll call was answered by the members with Scripture verses. Mrs. Paul O'Master gave the devotional and Mrs. Ruth Connor closed the meeting with prayer.

The hostess served refreshments to those mentioned and Mesdames Gertie Wood, Lucy Demery, Gussie Hessman, May Williams and Kate Stafford.

It pays to watch your time, but that doesn't mean the clock.

RAPID-FIRE

A limited vocabulary is no handicap to some — it's the turnover that grinds out the excuses.

LOAFERS LEAGUE BIG TOP, WEDNESDAY

Sparetimers 3, Springers 0; Pixies 2, Blue Jays 1; Sleepers 2, Rebels 1.

Exhibition Game At PJHS

Prather junior high school instructors and lettermen from the school's athletic teams will play a benefit basketball contest at the PJHS gym at 6:45 tonight, with proceeds going toward purchase of an athletic events directory to be mounted in a hallway.

FLOWERS LEAGUE BOWLAND, MONDAY

Pansies 3, Orchids 0; A & J Hdwe. Delphiniums 2, Roses 1; Mums 2, Daises 1; Quad City Roofing Jonquils 2, Sunflowers 1.

Marilyn Champion 510, 187, 190; Reba Monroe 508, 191, 177; Lorene Clark 218; Cleo Feig 500, 180; Betty Levault 184; Marge Henshaw 181.

Mums 1855, Delphiniums 703.

Prices good through Sat. night, February 23, 1963.

Kroger

FREE 1 MILLION TOP VALUE STAMPS

Will Be Given Away During Our Top Value Stamp Days At The Following Kroger Stores

100,000 Free Top Value Stamps will be given away at each of the Above Kroger stores, 25,000 stamps each week for four weeks. Awards will be made at 8 p.m. on the following Saturday evenings, Feb. 2, Feb. 9, Feb. 16 and Feb. 23. The first 15 winners in each store on each of these Saturdays will receive major prizes of 1000 Free Top Value Stamps! The next 20 winners in each store on each of these 4 Saturdays will receive 500 Free Top Value Stamps! There is no purchase necessary for you to qualify for these 35 prizes in your Kroger Store each week and you don't have to be present to win. But, be sure to fill out an entry blank each time you are in the store and you will be eligible for that week's drawing. Redeem your Top Value Stamps at the following Top Value Stamp Redemption Stores!

114 Hillsboro Ave., Edwardsville
1848 E. Broadway, Alton, Ill.
655 Berkshire Blvd., E. Alton, Ill.
Godfrey, Ill.—Collinsville, Ill.
910 Illinois, E. St. Louis, Ill.
3401 Nameoki Rd., Granite City
4515 W. Main & 24 N. High, Belleville, Ill.

Kroger Buyers bought every item you see here in carload, truckload, or boatload lots!

VALUABLE COUPON
K 1000 Top Value Stamps 1
With this coupon and cash purchase of either
22" Power Lawn Mower or 25" Power Lawn Mower
Coupon expires March 16, 1963.

VALUABLE COUPON
K 50 Top Value Stamps 2
With this coupon and purchase of two 18-oz. jars
New Kroger Jelly. Grape - 39c, Apple - 37c, Blackberry - 49c, Elderberry - 39c, & Cherry - 39c.
Coupon expires Sat. night, Feb. 23, 1963.

1000 EXTRA TOP VALUÉ STAMPS

With the coupon at left and cash purchase of

25" Power Lawn Mower — Briggs & Stratton 3 H.P. Engine with Impulse Starter — $45.88

— or —

22" Power Lawn Mower — Briggs & Stratton 2½ H.P. Engine 4 Cycle with new easy spin recoil starter. — $39.88

500 Extra Top Value Stamps
With all Lay-A-Ways started before March 16, 1963

Get your FREE Mouseketeer Hat with stamps from Kroger Bread (most varieties)

Kroger Sandwich Bread
2 1½-Lb. Loaves 49c

Meat items sold as advertised.

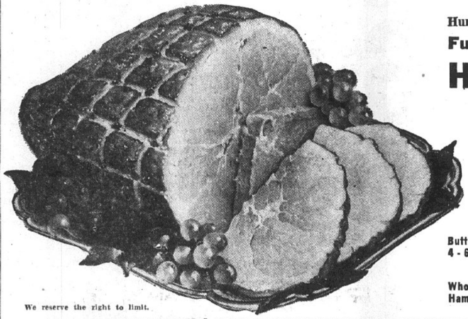

We reserve the right to limit.

Hunter or Krey Fully Cooked Hams
Shank Portions
5 - 7-Lb. Avg.
Lb. 33c

Butt Portions 4 - 6-Lb. Avg. ... lb. 43c
Whole - 16 - 18-Lb. Avg. Hams ... lb. 45c
For Baking Thick Center Cuts ... lb. 79c
For Frying Thin Center Slices ... lb. 89c

Country Club Sliced Bacon ... 1 Lb. Pkg. 49c
Country Club—Whole or Half Slab Slab Bacon ... Lb. 39c
Swift Premium—Boneless Veal Rolls ... Lb. 59c
Mayrose—Skinless Wieners ... 1-Lb. Pkg. 49c
Crown Brand Kraut Salad .. 16-oz. jar 19c
Fresh Oysters ... 8-oz. can 69c
FREE 1-lb. carton of Armour Lard with purchase of one 20-oz. pkg. of Fres-Shore Fish Sticks ... 20-oz. pkg. 77c

VALUABLE COUPON
K 100 Free Top Value Stamps 4
With this coupon and the purchase of 1-lb. or more
Wafer Sliced Ham
Coupon expires Sat. night, Feb. 23, 1963.

Chicken Parts Sale
Frying Chicken Breasts ... Lb. 49c
Frying Chicken Legs & Thighs ... Lb. 43c
Frying Chicken Wings ... Lb. 19c
Frying Chicken Backs & Necks ... Lb. 10c
Frying Chicken Mixed Giblets ... Lb. 39c

Banquet Frozen Dinners
Italian, Enchilada, Mexican, Chopped Beef, Chicken, Turkey, Beef, Salisbury Steak, and Ham
2 12-oz. Pkgs. 79c

50 Top Value Stamps in pkg. Kroger—Banana Layer Cake ... Each 79c
Kroger—Brown 'n Serve Twin Rolls ... 4 Pkgs. 99c
Blue Bird Fresh, Reg. 50c Cherry Pies ... each 39c
Kroger—Red, Tart, Pitted Cherries ... 6 303 cans $1

VALUABLE COUPON
K 50 Top Value Stamps 3
With this coupon and purchase of 2 pkgs. Kroger Spices
3 1/8-Oz. Sugar & Cinnamon ... 39c
1 3/4-Oz. Whole Black Pepper ... 49c
2-Oz. Chili Powder ... 39c
Coupon expires Sat. night, Feb. 23, 1963.

Del Monte Yellow Cling Peaches 3 No. 2½ Cans 89c

Birds Eye Frozen Cut Corn 6 10-Oz. Pkgs. $1.00

Spotlight Bean Coffee 1-Lb. Bag 42c With Family Circle Coupon
(49c without Family Circle Coupon)
3-Lb. Bag only $1.38 (with Family Circle Coupon)
($1.45 without coupon)

FREE-30 Day Supply Attached to both
Standard Plus and Multiple Vitamins 100-ct. bottle $1.89
Standard Plus Chewable Vitamins 100-count bottle ... $1.98
Western Wonder—Frozen Strawberries ... 3 1-Lb. pkgs. $1
Embassy Cherry Preserves 2 Lb. jar 49c
Country Club Pot Pies ... 5 for 89c

VALUABLE COUPON
K 25 Top Value Stamps 5
With this coupon and the purchase of one qt.
Tropicana Orange Juice
Coupon expires Sat. night, Feb. 23, 1963.

VALUABLE COUPON
K 50 Top Value Stamps 6
With this coupon and the purchase of ½ gal.
Tropicana Orange Juice
Coupon expires Sat. night, Feb. 23, 1963.

New Crop—Florida Valencia Oranges ... 5 Lb. Poly Bag 59c
Sweet, Juicy—Indian River Grapefruit ... 5 Lb. Poly Bag 59c
Large, Flavorful—Mexican Sugarloaf Pineapple ... 2 For 49c
U.S. No. 1—Puerto Rican Sweet Potatoes 3 Lbs. 29c
Tasty, U.S. No. 1 Texas Carrots ... 3 1-Lb. bags 29c
U. S. No. 1 Idaho Russet Potatoes 25 lb. bag $1.29
New Crop - California - 12 Size Cauliflower ... Head 29c

U.S. - No. 1 - Size A Clean, Dry Red Potatoes
100-lb. Bag $2.89

Garden Fresh, Tender, Meaty Pole Beans ... 2 Lbs. 35c

Mitchell

MRS. LOIS WEEKS
129 E. Chain of Rocks Road
TR. 6-6454

CRADLE SHOWER FOR MRS. GRAVATT

Mrs. Joan Gravatt, 2136 Miracle drive, was honored Monday evening at a cradle shower given by Mrs. Verna Michel at her home, 1915 Pontoon road.

Pink and blue crepe paper was used in the decorations, and a stork hovered over the gift table.

Those present were Mesdames Ethel Warnecke, Hilda Sullivan, Velma Presley, Beverly Brown, Marilyn White, Jean Hanner, Sue Battreal, Tillie Brown, Betty Warnecke, Alice Gravatt, Shirley Nash, Mae Bamper, and Misses Pat Nash, Carol Presley, Helen and Vera Bixler, the hostess and her niece, Norma.

* * * *

MOVING TO SOUTH

Mr. and Mrs. Frank Battreal and children are visiting Mr. and Mrs. Lee Presley, 612 Barkley street. The Battreals, who have been making their home at New Egypt, N. J., are enroute to Memphis, Tenn., where they will make their home.

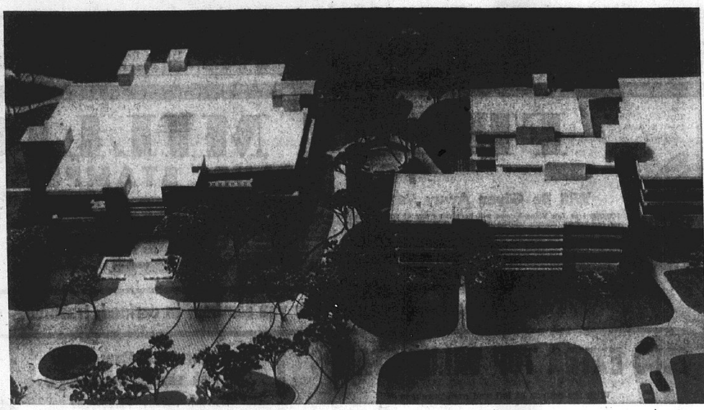

IMMEDIATE CALL FOR BIDS on construction of the first two buildings at the Southwestern Illinois University campus was issued yesterday following enactment of county zoning. Models of the buildings depict the library (left) and the general classroom and office building (right). Start of construction was authorized by Southern Illinois University President Delyte W. Morris, based on earlier enabling action by the SIU board of trustees.

Have faith in others — it will give you faith in yourself.

Heated language has never been known to end a cold war.

Drift with the tide and you're sure to land on the rocks.

Self-confidence is a by-product of chosen work well-done.

Introductory Offer!

RED ROBE, 'SLICED'
BACON
Thin Sliced 1-LB. PKG. 39c Regular 59c Value
Thick Sliced 2-LB. PKG. 69c Regular $1.09 Value

Young Fresh Sliced Beef Liver lb. 49c
Krey's or Hunter's Large Bologna lb. 39c (By the Piece)

SWIFT'S FRESH BOSTON BUTT (3 to 4 lb. avg.)
PORK ROAST . . lb. 35c
EXTRA LEAN
PORK STEAK . . lb. 39c

PACKER'S LABEL Prune Plums 4 No. 2½ cans 89c
CHARMIN Toilet Tissue 12 rolls $1.00
PET RITZ 8-INCH Cherry Pies 2 for 59c
VAN CAMP Pork and Beans 8 300 cans $1.00

TOPMOST Salad Oil 48-oz. btl. 69c

Apple, Cherry, Lemon or Raisin Pie Fillings
THANK YOU BRAND
PIE FILLINGS 4 No. 2 cans 89c
BANQUET
CREAM PIES 3 14-oz. pkgs. $1.00
STURGEON BAY RED, TART, PITTED
PIE CHERRIES 3 303 cans 49c
Puffs Facial Tissue . . 2 400-ct. bxs. 49c
Stock Up Now Pet Milk . . . . . 7 Tall cans $1.00
Freshrap Waxed Paper . . 2 100-ft. rolls 45c
Betty Crocker Pie Crust Mix . . 2 10-oz. pkgs. 35c

CALIFORNIA FRESH CRISP
LETTUCE . . . 2 Heads 25c
Stonehill Farms Buttons Sno-White Mushrooms . . Pint box 19c
California Fresh Tiny Compact Cabbages Brussels Sprouts . . . . . lb. 29c
U. S. No. 1 Florida "B" Size New Potatoes . . . . . . 5 lbs. 49c

REDEEM THIS COUPON AND SAVE MORE!
15c off Pack MANHATTAN COFFEE 2 LB. CAN 99c
Limit one with additional $1.50 or more purchase per coupon of meat, produce or groceries.
Coupon Expires Saturday, Feb. 23rd.

NATION-WIDE FOOD STORES

VAN BUSKIRK NATION-WIDE MARKET
25th & Benton TR. 6-5077
Delivery Service — Open Daily 'til 6:00 P.M. — Friday's 'til 9 P.M.

OTTO BUER & SON NATION-WIDE MARKET
2018 East 20th St. TR. 6-7260
We Deliver — Open Daily 'til 5:30; Friday 'til 8:30 P.M.

EADS NATION-WIDE MARKET
2512 Nameoki Rd. TR. 6-9144
Open Daily 8 a.m. to 8:30 p.m.

GRIGSBY PONTOON NATION-WIDE MARKET
4055 Pontoon Rd. TR. 7-7210
Open Daily 8 a.m. to 8 p.m. — Sunday 8 a.m. to 8 p.m. — Closed Wed.

WE RESERVE THE RIGHT TO LIMIT QUANTITIES

Pontoon Beach & Stallings

MRS. MABEL KENNERLY
TR. 6-5040

PLAN BROWNIE FLY-UP

Brownie Troop 221 met Tuesday with Mrs. Ethel Gettleman. The meeting was opened with the promise and a song.

The girls went outside to practice recognizing trail marking signs. They then reviewed the Girl Scout laws motto and promise, getting ready for their fly-up ceremony next week.

They played a game and celebrated the birthdays of Sandy Deatherage and Jean Funkhouser. Mrs. Deatherage furnished individual cakes shaped like logs with cherry stem trim, and they sang a happy birthday to the girls.

The meeting closed with a game. Present were Jean Funkhouser, Sandy Deatherage, Elaine Roustio, Judith Baker, Darla Sneed, Sally Gettleman, Mimi Midyett and Kay Nenninger.

* * * *

JEWELS MEET AT CHURCH

The Jewels of Cedar View General Baptist Church met Sunday evening at the church. The meeting opened with a song. "Thank You Lord," followed with prayer by Mary Ford.

A missionary flannelgraph story about "Dr. Pedro in Mexico" was presented by Flo Jordon. Scripture verses were read by Mary Ford, who also read finger plays to the children. The children colored pictures and learned new memory verses.

Each child was given a book marker for his Bible with a memory verse written on it. The meeting was dismissed with prayer by Donna Hannoll.

Others present were Penny Gozia Phyllis Ford, Brenda Lemons, Terry Dickerson, Timmy Dickerson, Timmy Camren, Beverly Camren and Michael Morries.

* * * *

SONS RECEIVE ARMY PROMOTIONS

Mr. and Mrs. Carlos Ellis, 4044 Lake drive, have received word of the Army promotions of two sons.

Karl Ellis, stationed at Fort Stewart, Ga., has been promoted to the rank of sergeant. He is married to the former Sieglinda Brunner of Hamburg, Germany. They have two daughters, Colleen and Suzanne, and the family is with him at Fort Stewart.

Another son, David Ellis, who is stationed at Captieux, France, has been promoted to corporal. He is married to the former Antoinette Jackson, daughter of Mr. and Mrs. Tony Jackson, 3984 Lake street. She is with him in France.

* * * *

SCOUTS PLAN FISH FRY

Boy Scout Troop 23 met Tuesday evening with Scoutmaster Bennie Picker at the Long Lake firemen's recreation hall.

Plans were made for a fish fry to be held Feb. 23 from 3 to 9 p.m. The group played a game.

Boys present were Mike Abernathy, George Wilkerson, Dennis Boyer, Charles Polley, Willard Hicks jr., Glenn Ashoff, Ronnie Briggs, John Jones, Buzz Picker, Bobby Picker, Danny James, Jerry Senior, Jimmy Meador, Mel Wheeler, Mike Norton, Marion Stawar, Tom Hazlett, James DeMontmollin, Kenneth Buford, Dennis Morris, Robert Douglas, Danny Cuvar, Melvin Hill, Michael Roach and Daryl Atchley.

* * * *

ANNOUNCE BIRTH OF DAUGHTER

Mr. and Mrs. Albert Daigger, 3825 B street, are the parents of a daughter, born Feb. 13 at St. Mary's Hospital, East St. Louis.

The baby weighed eight pounds, six ounces, and has been named Edna Deaone. The Daiggers have five other children, Sharon, Danny, Roger, Stanley and Kenny. The grandmother is Mrs. Edna Daigger of Granite City.

* * * *

HOME FROM TENNESSEE

James Edmonds, 3225 Davis avenue, returned Tuesday after spending the weekend at Memphis, Tenn., on a business trip.

* * * *

Mr. and Mrs. James Hodshire, 2839 B street, had as dinner guests Sunday Mr. and Mrs. Tommy Taulli and sons, Kenny and Edwin, of Florissant, Mo.

About the time the average man gets the world by the tail he goes into a tail spin.

Trades Council Community Improvement Group Named

A community improvement committee to work with a similar group of the Tri-Cities Chamber of Commerce was named last night during the meeting of the Tri-City Trades & Labor Council at the Labor Temple. Sixty-one delegates attended.

Named to the committee were Charles W. Hamilton, business agent for the Chemical Workers Union; Edw. Vaughn of the Carpenters; John Bilna of the Ironworkers; Roy Logan of the Patternmakers; Robert McCormick of the Municipal Workers Union and Edwin F. Reiske, trades council president.

Reiske pointed out the committee will work directly with the C. of C. group for the advancement and betterment of the Quad-Cities community.

"A good example of the cooperation between labor leader and community leaders," he said, "is yesterday's adoption of the county zoning code by the county board of supervisors.

"Labor was for it," Reiske added.

Announcement was made of the March 23 district meeting of COPE (Committee on Political Education) to be held at the Tri-City Labor Temple with Buddy Davis of the Steelworkers district office presiding.

About 150 representatives of trades councils of the Tri-Cities, Alton, Edwardsville, Collinsville, Wood River, Belleville and East St. Louis are expected to attend.

"Weve invited Cong. Melvin Price to attend and have been assured that state senators and representatives from this area will be present," Reiske said.

The all-day session will begin at 10 a.m. with the noon lunch to be served at the Labor Temple by the Cooks & Waitresses Union.

WestGranite

MRS. GUSTA PENDLETON
TR. 6-5027

PARTIES HONOR JANICE SHANKEL ON BIRTHDAY

The tenth birthday of Janice Shankel, daughter of Mr. and Mrs. Jack Shankel, 1809 Primrose avenue, was celebrated Sunday afternoon with a skating party attended by Cindy Holder, Susan Lybarger, Carl Harrison, Richard Rush, Bobby Feig and Janice. They were served refreshments by Mrs. Shankel in her home.

A family celebration in the evening at the home of the honoree's grandparents, Mr. and Mrs. Forrest Rutledge of Bryan avenue, was attended by Mr. and Mrs. Lewis Kirksey, Mr. and Mrs. Paul Rutledge and son, Bob, and daughter, Ann, Miss Leta Miller, Mrs. June Blevins, Mrs. Rutledge and Mr. and Mrs. Shankel and daughter.

* * * *

INTERMEDIATE GA HOME MISSION STUDY

"Son of Israel" was taught by Miss Evelyn Barnes to the Intermediate Girls' Auxiliary at Second Baptist Church early yesterday evening. The home mission study was followed by a light supper, served by Mrs. Luvern Finnell, Mrs. Dorothy Barnes and Miss Betty June Hoffman.

Nameoki

MRS. DONNA HOGAN
2321 CLARK AVENUE
TR 7-0127

MRS. STAYDUHAR HOSTESS TO SAND PRAIRIE 4-H

Mrs. Paul Stayduhar entertained the Sand Prairie 4-H club Tuesday evening in her home, 2713 Washington avenue.

Marcia Barnett, vice-president, conducted the meeting and introduced four girls who will become new members. Carol Ann Biggs led the girls in giving the pledge of allegiance, and Norma Throne gave the 4-H pledge.

Following the business meeting, Mrs. Stayduhar served refreshments to the following members: Pamela Throne, Carol Smolar, June Smolar, Rosemary Candler, Carol Candler, Margarite Ward, Carol Flack and Joelene Travis.

The next meeting will be held on March 19.

Girls present were Misses Karen Thomas, Bonnie Finnell, Margaret Lizbar, Terri Frith, Darlene Tolbert, Carolyn Bellman and Janice Dodd.

* * * *

An ordination of three deacons, John Crown, Norman Hessler and Gerald Mayberry, is to be held at 2:15 p.m. Sunday in Second Baptist Church. Members and friends will participate in a basket dinner at 12:30.

ILLINOIS 1962

Residents' Average General Sales Tax Payments*

Income as shown on line 9, page 1, Form 1040	Single person	Family size: 2 persons	3 persons	4 persons	5 persons	6 or more persons
Under $1,000	20	30	45	55	60	65
$1,000 under $1,500	33	46	60	70	75	80
$1,500 under $2,000	41	57	71	80	85	90
$2,000 under $2,500	49	67	82	88	95	100
$2,500 under $3,000	57	78	92	98	105	110
$3,000 under $3,500	64	88	101	103	115	120
$3,500 under $4,000	73	98	111	118	125	129
$4,000 under $4,500	80	108	120	128	135	139
$4,500 under $5,000	87	118	128	137	144	148
$5,000 under $5,500	93	126	137	145	153	158
$5,500 under $6,000	93	137	147	154	162	168
$6,000 under $6,500	104	142	154	162	172	177
$6,500 under $7,000	110	150	162	170	180	188
$7,000 under $7,500	115	157	168	178	189	198
$7,500 under $8,000	119	163	177	185	198	210
$8,000 under $8,500	124	170	184	192	207	220
$8,500 under $9,000	128	176	190	199	215	229
$9,000 under $9,500	132	182	198	206	224	239
$9,500 under $10,000	134	188	205	213	232	248
$10,000 under $11,000	138	196	215	222	245	262
$11,000 under $12,000	143	207	228	233	260	278
$12,000 under $13,000	150	217	239	242	272	293
$13,000 under $14,000	153	229	250	252	284	308
$14,000 under $15,000	156	239	259	262	295	321
$15,000 under $16,000	158	246	266	271	304	334
$16,000 under $17,000	161	253	272	279	313	345
$17,000 under $18,000	163	260	277	287	320	353
$18,000 under $19,000	166	267	280	293	327	361
$19,000 under $20,000	168	273	287	301	332	363

*Based on the Illinois general sales tax rate of 3½ percent, plus the city and county sales tax rate of ½ percent. Taxpayers not paying any city or county sales tax should reduce the figure in the table by ⅛.
U.S. Treasury Department, Internal Revenue Service

EAGLE STAMPS
TUESDAY IS DOUBLE EAGLE STAMP DAY
DANIEL CLEANERS
1830 STATE ST. TR. 7-0407

This is the One!

You're right! There's a difference. Husbands brag about *home-made* cherry pie. And that's what you make with Thank You brand Cherry Pie Filling. If you can stand compliments, get Thank You brand soon, at your food store.

Available in 12 Varieties: Apple, Apricot, Black Raspberry, Blackberry, Blueberry, Cherry, Lemon, Mince, Peach, Pineapple, Pumpkin, Raisin.

Thank You Brand Kitchens • Fennville, Mich.
THANK YOU BRAND MAKES YOUR CHERRY PIE HOME-MADE

We're Celebrating Washington's BIRTHDAY, TOO!

GEORGE WASHINGTON'S BIRTHDAY SPECIAL TO THE FIRST 50 CUSTOMERS FRIDAY

A MORTON CHERRY PIE for 1c

Limit One Per Customer

MORTON'S CHERRY or Peach or Apple PIES 3 for 85c

29c each

FARM FRESH Fryers

All Sizes lb. No Limit 29c

OLD JUDGE COFFEE

1-lb. Can 49c

With Coupon

Coupon

SAVE 21c WITH COUPON

OLD JUDGE COFFEE lb. 49c

Reg. 70c Val.

LIMIT ONE COUPON WITH $2.50 PURCHASE Excluding Coupon Item and Tobacco. Offer Expires 2 p.m. Monday, Feb. 25

AMERICAN READY-TO-EAT PICNIC HAMS

4 - 6 Lb. Avg. lb. 29c

- Rib or Sirloin Steak — lb. 59c
- Tender T-Bone Steak — lb. 79c
- American Pork Sausage — 3 lbs. $1.00
- Swift's Boneless Corned Beef lb. 59c

SCHERMER BROS.

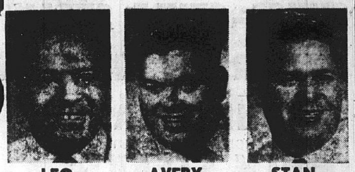

LEO AVERY STAN

YOUR RAINBOW STAMP STORE

OPEN EVERY NIGHT UNTIL 9 P. M.

12th and Madison Ave. Madison, Ill.

SWFT'S FAMOUS

JEWEL OIL QT. 49c

FREE! 25 RAINBOW STAMPS

WHEN YOU BUY A 1-lb. BOX OF NABISCO HONEY GRAHAMS

- Hunt's Tomato Juice . . 2 32-oz. cans 49c
- Priority White Grated Tuna . . 4 cans $1.00
- Shurfresh Crackers . 2 lb. box 49c
- Hunt's Apricots No. 2½ can 29c
- R. C. Apricot Drink . 4 46 oz. cans $1.00
- Shurfresh Biscuits . 6 cans 49c

AMERICAN BEAUTY

PORK 'N BEANS • RED BEANS • MEXICAN STYLE BEANS • HOMINY • SPAGHETTI • BABY BUTTER BEANS • NORTHERN BEANS • NAVY BEANS • BLACKEYE PEAS

10 cans 97c

AMERICAN BEAUTY

• BUTTER BEANS • KRAUT • CREAM STYLE CORN • KIDNEY BEANS • FOOD KING GOLDEN CORN • STUR. BAY APPLE SAUCE • STILWELL GREEN BEANS

8 cans $1

- Brandywine Pieces—Stems Mushrooms . . 2 4-oz. cans 49c
- Lady Betty Prune Juice Quart Decanter 39c
- Sunripe Sliced or Crushed Pineapple . 4 No. 2 cans $1.00

Betty Crocker White, Yellow, Chocolate

CAKE MIXES 4 pkgs. $1

HUNT'S — No. 2½ CANS

Fruit COCKTAIL 3 for $1

FRESH FISH at Schermer's

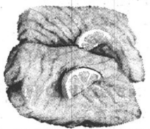

- CARP . . . . . lb. 39c
- BUFFALO lb. 49c
- Channel Catfish lb. 69c
- Boneless Carp Fillets . . . lb. 59c

88c SALE!

- American WIENERS . . . 2 1lb. pkgs. 88c
- Toro WIENERS . . . 2 lbs. 88c
- Skinless Polish SAUSAGE . . 2 lbs. 88c
- GROUND BEEF . 2 lbs. 88c
- Pennant Brand BACON — 2 lbs. 88c

- SMOKED Pork Chops lb. 69c
- SMOKED Pork Butts lb. 49c
- MAYROSE Whole, Half or First Cut Slab Bacon lb. 33c
- LEAN TENDER ARM OR Rump Roast lb. 59c
- MAYROSE Hard Salami lb. 99c

- Armour Canned Picnic Hams 3 lbs. $1.99
- Demand 10 - 14 Lb. Hen Turkeys lb. 39c
- Sirloin Tip, Pikes Peak or Round Boneless Beef Roast . lb. 69c
- Whole 8 - 12 Lb. Avg. Pork Loins . . lb. 45c Sliced Free

FREE Salad Bowls AT SCHERMER'S

Special FIESTA OFFER!

NEW MODERN *Fiesta* THERM-O SALAD BOWL SET®

WONDERFUL FOR

Hot and Cold Cereals
Soups—Crispy Cool Salads
Hot Chili—Candy
Ice Cream—Desserts

Beautiful Therm-O Bowls . . . air-lined to keep salads chilled . . . hot foods warm . . . Elegant styling and durable construction . . . designed for lasting service . . . a dramatic combination of Fiesta colors and ebony.

GET YOUR ORANGE THERM-O SALAD BOWL FREE WITH PURCHASE OF $9.95 NOW THRU THURSDAY, FEBRUARY 28TH

BUY SERVING BOWL SPOON AND FORK FOR $1.49

BROWNEX Breaded Shrimp 8-oz. pkg. 49c

HI-C ORANGE OR GRAPE DRINK 3 46-oz. cans $1

SNIDER'S CATSUP 3 14-oz. bottles 49c 4 20-oz. bottles $1.00

YOU CAN GET INSTANT GROCERY MONEY

At Schermer's - $50 Dollars for 30 Days and It Costs You Nothing — Ask About It. Get RAINBOW STAMPS With Purchases, Too.

Fancy Red Potatoes 10 lbs. 39c

- FANCY RIPE FLORIDA TOMATOES pan 29c
- RED OR WHITE RADISHES cello 5c
- SNOW WHITE CAULIFLOWER 2 heads 29c
- FANCY BROCCOLI bunch 19c

ICEBERG Lettuce head 10¢

- FANCY GOLDEN RIPE BANANAS — lb.
- D'ANJOU PEARS — lb.
- FANCY TEXAS CARROTS — cello bag
- CUCUMBERS Long, fancy green for slicing — lb.

FREE Extra An 100 EAGLE STAMPS WITH COUPON AT RIGHT

FILL YOUR EAGLE STAMP BOOKS FASTER—CLIP AND REDEEM ALL COUPONS FROM THIS AD

NATIONAL FOOD STORES
REDEEM THIS COUPON FOR
100 FREE EAGLE STAMPS
On Any $5.00 Purchase or More of Meats, Produce or Groceries. (Wines, Liquors, Tobaccos and Fresh Milk Products Excluded).
Redeemable at your nearby National Food Store
Offer Good Thru Saturday, Feb. 23rd
Limit One Coupon To a Family

NATIONAL FOOD STORES

We Reserve The Right To Limit Quantities

SERVE THE FINEST! CUT FROM U. S. GOV'T GRADED CHOICE BEEF, TRIMMED THE "NATIONAL VALUE-WAY" YOU GET MORE TAKE-HOME BEEF FOR YOUR MONEY!

U. S. D. A. CHOICE BEEF SALE

U. S. D. A. Choice Beef,, Center Cut
SIRLOIN STEAKS Lb. 89c

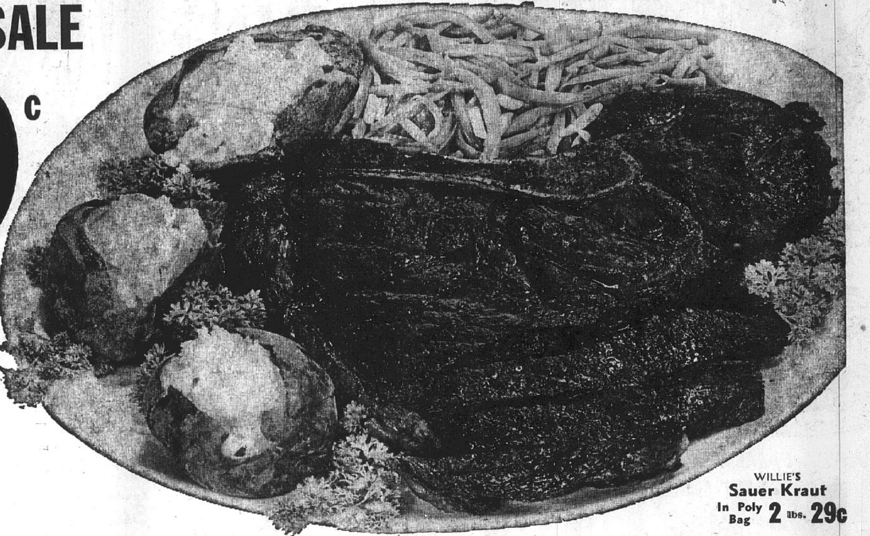

U. S. D. A. Choice, Center Cut, Arm
SWISS-STYLE STEAKS LB. 79c

U. S. D. A. Choice
CENTER CUT RIB STEAKS LB. 85c

Fit For a King! — U. S. D. A. Choice
T-BONE STEAKS LB. 98c

U. S. D. A. CHOICE—CENTER CUT
CHUCK STEAKS LB. 55c

U. S. D. A. Choice
PLATE BOILING BEEF LB. 25c

WILLIE'S
Sauer Kraut In Poly Bag 2 lbs. 29c

Fresh, Tender, Selected, Small, 3 Lbs. and Down!
SPARERIBS LB. 45c

Fresh Lean, Boston-Style, Boneless, 4 To 8-Lb. Average
ROLLED PORK ROAST LB. 49c

Quality Controlled, 100% Guaranteed
HILLSIDE SLICED BACON LB. 49c

U. S. Inspected, Farm-Fresh—3 Lbs. and Down
ROASTERS lb. 39c

U. S. D. A. Choice — Shoulder or Chuck
ROLLED BEEF ROAST lb. 89c

Swift's Premium, All Meat
SKINLESS WIENERS lb. 49c

Mickelberry's Old Fashioned, Smoked Link
POLISH SAUSAGE lb. 49c

Wafer - Sliced
BONE BOILED HAM ½ lb. 59c

Mickelberry's All Meat
BRICK CHILI lb. 69c

National's Leona-Style, By the piece
LARGE BOLOGNA lb. 39c

NATIONAL FOOD STORES
REDEEM THIS COUPON FOR
50 FREE EAGLE STAMPS
When you purchase
2 Pounds or more of any National's
FRESH GROUND BEEF
Redeemable at your nearby
National Food Store
Offer Expires Saturday, Feb. 23rd

NATIONAL FOOD STORES
REDEEM THIS COUPON FOR
50 FREE EAGLE STAMPS
When you purchase a
2 lb. Pkg. of Top Taste, Ranch Style
THICK-SLICED BACON
Redeemable at your nearby
National Food Store
Offer Expires Saturday, Feb. 23rd

BLUE OR WHITE—EASY LIFE
Detergent GIANT SIZE 59c

MAJESTIC BRAND
Maraschino Cherries 2 10-OZ. JARS 55c

GOOD QUALITY IDAHO
French Fries 3 2-LB. PKGS. $1.00

"FRESHER-BY-FAR" Produce at your National!

WASHINGTON'S BIRTHDAY SPECIAL!
PET-RITZ, FROZEN CHERRY PIES
3 24-oz. Size $1.00

Miracle Process
DINING CAR 1-LB. CAN 49c
7c Off!
Limit 1 With a $1.50 Purchase or More

Creamy and Blendable, Evaporated
PET MILK 3 tall cans 45c

Jiffy
PIE CRUST MIX 2 reg. pkgs. 29c

SALAD TOMATOES
Just The Right Size To Cut Into Quarters
LB. 25c

Fleischmann's
MARGARINE 2 1-lb pkgs. 77c

White or Assorted
PUFFS FACIAL TISSUES 3 pkgs. of 400 79c

Charmin
BATHROOM TISSUE 4 roll pack 37c

Highly Unsaturated
CRISCO 3-lb. can 59c
4c Off!
Limit 1 With a $1.50 Purchase or More

Good Taste Chocolate-Chip
PECAN FUDGE COOKIES 3 12-oz. pkgs. $1.00

Good Taste 5 Star
COOKIE ASSORTMENT 3 12-oz. pkgs. $1.00

BUSH 10c SALE!
KIDNEY BEANS
WHITE HOMINY
GOLDEN HOMINY
SPAGHETTI
SHOWBOAT BLACKEYE PEAS
No. 303 Can 10c

RED POTATOES U.S. No. 1 WASHED 10-LB. BAG 49c

Add a Zesty Flavor to Many Foods, Large
Juicy Lemons 6 for 35c

Kids Love 'Em! Golden Ripe
Bananas 2 lbs. 29c

Healthful, Delicious, Young
Tender Carrots pound cello 10c

Extra-Fancy, Crisp, Grown In Washington State—Juicy
Winesap Apples 2 lbs. 39c

Stems and Pieces
MUSHROOMS 4 4-OZ. CANS $1.00

Sturgeon Bay
PIE CHERRIES 6 303 CANS $1.00

GET 50 EXTRA EAGLE STAMPS WITH THIS VALUABLE COUPON

NATIONAL FOOD STORES
REDEEM THIS COUPON FOR
50 FREE EAGLE STAMPS
When you purchase
Three Any Size Packages
JELLO (ALL FLAVORS)
Redeemable at your nearby
National Food Store
Offer Good Through Sat., Feb. 23rd

Contains Cleansing Cream
PRAISE - 10c OFF! 2 Bath Bars 31c

Supreme Marigold Creme
SANDWICH COOKIES 12-Oz. Pkg. 49c

Baker's
CHOCOLATE CHIPS - 2c OFF! 6-oz. Pkg. 21c

Nothing Saves Like
SARAN WRAP 25 Ft. Roll 33c

American Beauty
SPAGHETTI 2 12-Oz. Pkgs. 33c

Famous
MODESS 12 In Pkg. 45c

Tasty
NABISCO SNACKS 9-oz. Pkgs. 39c

Mr. Butterworth's
BUTTER SYRUP Reg. Btl. 39c

Easy To Fix
HY-POWER CHILI 300 Can 37c

Easy To Fix
HY-POWER TAMALES No. 2½ Can 37c

Lucky Whip
TOPPING MIX 2 Reg. Pkgs. 49c

With Controlled Suds
FLUFFY "ALL" 3-Lb. Pkg. 79c

For Electric Dishwashers
DISHWASHER "ALL" 2 Lb. Pkg. 45c

Gives You Deodorant
PRAISE - 10c OFF! 3 Reg. Bars 31c

John's Original Cheese or
SAUSAGE PIZZA Reg. Pkg. 79c

West Pine
DEODORIZER Reg. Btl. 33c

Lolli Pups
DOG CANDY Reg. Pkg. 19c

Chun King Family Size
CHICKEN CHOW MEIN Divider Pak 99c

Chun King Family Size
BEEF CHOP SUEY Divider Pak 99c

Chun King Family Size
MUSHROOM CHOW MEIN Divider Pak 89c

Your Dog Will Love It!
IDEAL DOG FOOD 3 Reg. Cans 49c

Your Handy Helper
NORTHERN TOWELS 2 in Pkg. 39c

Waxtex
SANDWICH BAGS 75 in Pkg. 25c

For Economy — Serve
RIVER BRAND RICE 2-Lb. Pkg. 35c

Chicken-Noodle
WYLER'S SOUP MIX 3 Reg. Pkgs. 29c

Butternut, Pay Day or Smooth Sailing
CANDY BARS 6 in Pkg. 25c

College Inn
BONED CHICKEN 5½-oz. jar 49c

Underwood's
DEVILED HAM 2 Reg. Cans 41c

WE GIVE AND REDEEM EAGLE STAMPS! WE GIVE AND REDEEM EAGLE STAMPS!

AT COHEN'S—SAVE 2 WAYS:

LOWEST PRICES — EVERY DAY.
EAGLE STAMPS WITH EVERY PURCHASE

BREAD 6 Loaves $1

WONDER, TAYSTEE or WARD
REGULAR 2 for 43c
with $1.50 Purchase

Musselman's **Apple Sauce** 4 cans 39c
With this coupon and $2.50 purchase excluding tobacco. Limit 1 Coupon. Expires Sat., Feb. 23.

SNIDER'S **CATSUP** 5 20-oz. bottles $1

SWANSDOWN **CAKE MIXES** 4 Boxes $1
With $1.50 Purchase

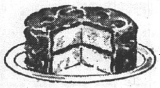

Lean, Tender Eatin' — U. S. Good Beef, at Low Prices

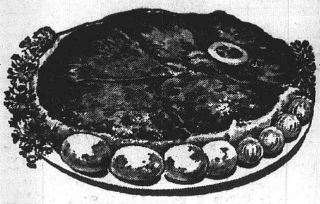

Chuck ROAST First Cuts lb. 35c
Center Cuts... lb. 39c
SHOULDER ROAST....... lb. 49c
Boneless Sirloin Tip or Rolled **Rump Roast** lb. 89c
Extra Fancy Standing **Rib Roast** or Rib Steaks lb. 69c
PORTERHOUSE or "T" BONE **Steaks** lb. 89c
Lean, Fresh Ground **Ground Beef** .. 3 lbs. $1.19

Maxwell House **COFFEE** 2 lb. can 99c
With this coupon and $2.50 purchase excluding tobacco. Limit 1 Coupon. Expires Sat., Feb. 23.

U. S. GOOD or U. S. CHOICE **BEEF** PROCESSED FOR YOUR FREEZER
SIDES lb. 47c FORE-QUARTERS lb. 43c

Armour Star Fully Cooked **HAMS** 16-lb. avg. lb. 45c

Swift Premium All Meat **Wieners** 1-lb. pkg. 38c
With this coupon and $2.50 purchase excluding tobacco. Limit 1 Coupon. Expires Sat., Feb. 23.

And You Get Eagle Stamps Too

AMERICAN BEAUTY **SOUPS**
TOMATO or VEGETABLE .. can 10c
CHICKEN NOODLE .. 2 cans 25c
Tampax 10 Count Box 45c
Reynold's **Wrap** ——— Reg. Roll 33c
Sunshine **Crackers** 1-Lb. Box 31c
Hand Cleaner **Coop** ——— 14-Oz. Can 49c
Banana Peppers WHITFIELD 22-Oz. Jar 29c

Serve Cherry Pie Ala Mode This Weekend
PURITY **ICE CREAM** Full Gal. $1.00
BLUE BIRD FRESH **Cherry Pies** 20-oz. Size ea. 39c

DOLE'S SLICED **PINEAPPLE** No. 2 can 39c
DOLE'S PINEAPPLE **JUICE** 2 46-oz. cans 63c
Party Pak **Sweet Relish** —— Quart 39c

SLICED FREE **Smoked Jowls** lb. 29c
Everyday Low Price -- Krey or Heil Boneless **Hams** Whole or Half lb. 89c
Bulk Style Pork **SAUSAGE** 4 lbs. $1.00

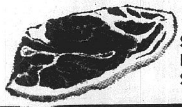

Pork Butt Roast Sliced Into Steaks lb. 39c

ZESTEE **SALAD DRESSING** full quart 29c
BONNIE MAE **BISCUITS** 6 cans 49c
KRAFT **MACARONI DINNERS** 6 boxes $1.00
LUCKY STRIKE CHUNK **TUNA** 2 ½ size cans 49c

Ivory 2 large bars 31c	Zest 2 bath bars 43c	Cheer 2 reg. boxes 69c	Comet 2 reg. cans 33c
Ivory 3 med. bars 29c	Joy giant 65c	Duz Queen Size 99c	Mr. Clean pint 39c
Ivory 4 pers. bars 27c	Thrill giant 65c	Salvo giant 81c	Downy pint 49c
Camay 2 bath bars 31c	Oxydol 2 reg. boxes 71c	Dash giant 79c	Zest 2 reg. bars 31c
Camay 2 reg. bars 21c	Tide 2 reg. boxes 69c	Spic & Span reg. 31c	Dreft 2 reg. boxes 71c

IVORY SNOW 2 reg. boxes 71c | IVORY LIQUID giant 65c

Ruby Red **Radishes** cello 5c
Fancy **Carrots** cello
TURNIP GREENS 2 lbs. 35c
Mustard GREENS 2 lbs. 35c

Bananas Golden Ripe lb. 10c
Cauliflower head

Jonathan **APPLES** 4 lbs. 39c
Soup Mix **Slaw** . . . cello 19c
88 Size Calif. **Oranges** . doz. 69c

Red Delicious **APPLES** 4 lbs. 49c

"WHERE MA SAVES PA'S DOUGH"
COHEN'S SUPER SAVINGS MARKET
2301 ILLINOIS AVE. — TR. 6-8374
OPEN MON., TUES., WED. 'TIL 7 P. M. — THURS., FRI., SAT. 'TIL 8:30 P. M.

WE RESERVE THE RIGHT TO LIMIT | WE GIVE AND REDEEM EAGLE STAMPS!

Extra CASH Savings — EAGLE STAMP

☆SOCIETY☆

Secretaries Board Meets; Officers To Be Nominated

A board meeting of the local chapter of the National Secretaries Association was held last night in the conference room of the A. O. Smith Corp. Betty May, president, was in charge.

Dorothy Lawrence, Charlsie Vunovic, Wanda MacDonough, Doris Robinson and Eileen Davison were named members of a nominating committee to select new officers, and there were reports of all committees. National Secretaries Week to be held April 21-27 was discussed and plans were made for a tea to be held April 24 at the YMCA to which all area secretaries will be invited.

The next regular meeting March 7 was planned, with the chapter members and their "bosses" attending. The program at the latter meeting will include a panel discussion, the topic of which will be "Let's Get Ready For Secretaries Week."

A membership drive now is underway by the chapter and an award will be given at the May meeting for the most members secured. Miss Jeanette Trtanj was appointed to represent the local secretaries on the Community Concert Association board and announcement was made of the assistance the group will give to the Easter Seal drive by contributing their time to typing and mailing of literature in the solicitation.

Altar Society Installs Officers

Combined with a regular meeting of the Sacred Heart Altar and Rosary Society last night in the school hall was an initiation of new officers. The ceremony was conducted by Rev. Daniel Yuska.

Those taking office were Mrs. Helen Harshany, president; Mrs. Leona. Van Meter, first vice-president; Mrs. Kathryn Arnold, second vic-president; Mrs. Cecelia Loyet, secretary; and Mrs. Elizabeth Kelly, treasurer.

Mrs. Augusta Lampe, the retiring president, opened the meeting and after the installation presented corsages to each of the new officers. There was a short acceptance speech by the new president who asked the continued support and cooperation of the society during the coming two years.

The meeting closed with prayer by Rev. Yuska. Ice cream, cake and coffee were served by a committee composed of Mrs. Agnes Roderick, Mrs. Rosemary Holtgrave and Mrs. Theresa Barylske to twenty-two members.

Southwest Music Theme of Meeting

"Music of the Southwest" was the theme of the meeting of the Evening Etude Music Club last night in the home of Mrs. Stanley Young, 1704 Garfield avenue. Mrs. Jule Bartels presided.

Mrs. William Ledbetter discussed cowboy and Mexican songs and Miss Nancy McBrian played three violin selections with piano accompaniment by Miss Elsie Maylath. They were "Poor Lonesome Cowboy"; "The Tenderfoot" and "Little Ah Cid". The remainder of the program included songs by the group "The Old Chisholm Trail"; "Home On The Range"; "Cielito Lindo" and "La Cucharacha" with Mrs. James Harsh at the piano.

Plans were made at the meeting for a combined student and guest night program in April, and for the regular meeting in March at the home of Mrs. Clem Rehagen, 2242 Delmar avenue.

Refreshments were served to ten members.

Couples Attend Sorority Dinner

The Iota Psi chapter of Beta Sigma Phi sorority entertained husbands and friends Tuesday evening at the Rose Bowl with a smorgasbord dinner.

A brief business meeting was conducted by the members, and the main topic of discussion was a hat show which will be held on Feb. 24 in the home of Mrs. Betty Ebling, 3305 Franklin avenue.

Those present for the valentine party were Mr. and Mrs. Max Merz jr., Mr. and Mrs. Robert Harris, Mr. and Mrs. Gerald Kalert, Mr. and Mrs. Francis Herman, Mr. and Mrs. Neil Winters, Mr. and Mrs. Donald Harshbarger, Mr. and Mrs. Harold Duckworth, Mr. and Mrs. Harold Davis, Mr. and Mrs. Bill Miller, Mrs. Shirley Halbrook, Mr. and Mrs. Carl Macios, Miss Jane Davis, Philip Guise, Miss Sally Cooley and Fred Stegelmeyer.

Fires This Morning Damage Two GC Homes

Damage was set at $1025 in two fires at homes in Granite City this morning. About 10:15 a.m. a faulty gas furnace caused a blaze in the frame house of Fred Hartline, 1406 (rear) State street. The loss was set at $500 to the houses and $500 to the contents.

Earlier, at 9:45 a.m. West Granite firemen went to the home of Gus Economy, 1827 Spruce street, where a pan of grease in the kitchen stove oven caught fire. The loss was set at $25.

Contribution Approved By County Salon

The February meeting of County Salon 53 of the Eight and Forty was held Tuesday evening in Wood River. Preceding the meeting, the group motored to Bethalto to pay its respects to a deceased member, Mrs. Mabel Hunt. The chapeau, Miss Dorothy Hinson, conducted the meeting.

Four new members were vot-

Four newe members were voted upon, and a donation was made to the Cystic Fibrosis Foundation.

Following the business session, refreshments were served to 17 members. Attending from this area were Mesdames Zelma Hart, Estella McBrian, Mary Ballentine, Frances Cowley, Norma Hillmer, Ann Zalewski and Hazel Hinson. The next meeting will be held in Venice.

Ice Causes 5 Traffic Crashes—3 Injuries

Icy pavements which developed following yesterday afternoon's blizzard-like snow storm caused five traffic accidents in the Quad-Cities area, resulting in three injuries.

Two men were hurt about 8 a.m. today when their auto skidded on a patch of ice and overturned on Route 111 near U. S. Bypass 66-40. Gener Jones, 27, of Wood River, the driver, and Charles Reed, 24, of Roxana, were taken to Wood River Township hospital, state troopers said.

Helen Moore, 39, of 2012 St. Clair avenue, who was making a turn into her driveway this morning was involved in an accident. The other driver was Patricia L. Pero, 22, of 2654 State street. A passenger in her auto, Pearl Starck, 60, of 1933 St. Clair avenue, was treated and released at St. Elizabeth Hospital.

Heavy snowfall was blamed for a crash about 5 p.m. in Madison. Paris Voss, 66, of 4860 Warnock avenue, was driving east on Fifth street, and was involved in a crash at McCasland avenue with a southbound auto driven by Russell Albert, 40, of East St. Louis.

An apartment building at 3045 Marshall avenue, owned by Gerald King, 2803 Buxton avenue, was damaged about 7 p.m. when an auto driven by Carole Delaloye, 19, of 2500 (rear) Lincoln avenue, went out of control and jumped the curb.

Ice was blamed for a crash on Circle drive about 7:10 p.m. The auto of James Arnold, 17, of 716 Twenty-sixth street, went out of control and hit a utility pole in the 2500 block.

Ralph C. Smith Found Dead Today

Ralph C. Smith, about 70, was found dead in his room at 2001a Washington avenue about 7:30 a.m. today, apparently from natural causes.

Deputy Coroner Henry Pieper, who will conduct an inquiry, said Mr. Smith had been under medical care previously but not in recent days. His body was found by another roomer.

Mr. Smith, a retired craneman for the Granite City Steel Co., is survived by a niece, Mrs. Leota Snelson of Madison.

Funeral arrangements are incomplete.

Further information appears in an obituary notice elsewhere in this issue.

Mrs. Eubanks Named To Scout Council Office

Mrs. George E. Eubanks, 3914 Franklin avenue, was elected first vice-president of the River Bluffs Girl Scout Council at an annual meeting yesterday in Collinsville.

Elected council members-at-large were Mrs. Bernard Miller, 1619 Lindell blvd., and A. J. Mueller sr., 3901 Highway 111. Mrs. Eubanks was also named a delegate to the national council.

Program for the meeting was a musically structured talk on "Our Music" delivered by Mrs. Oliver H. Duggins of Creve Coeur, Mo. Mrs. Duggins used piano and sonovox in her presentation of a survey of folk music.

Liquor Surveillance In County Continues

A continuous check of taverns in the unincorporated area of Madison county by the sheriff's office resulted this week in Chief Deputy George Ramach charging one tavern owner with violation of the closing hour laws.

The sheriff's surveillance squad also visited the End of the Line on bend road this week. The place has been voluntarily closed recently. A St. Clair county man found on the premises was held for questioning about reported prostitution activities and turned over to St. Clair county authorities for investigation. No liquor was found.

Early Tuesday morning the operator of the Horseshoe Lounge near Collinsville was charged with remaining open after legal closing time. Deputies found five persons drinking in the place at 1:20 a.m.

Undergoes Surgery

Charles Hawkins, 3117 Fehling road, submitted to major surgery this morning at DePaul Hospital, St. Louis.

MORE ABOUT

Schools Already

(Continued from Page 1.)

although this also is a point worthy of mention.

What is meant is that commitments already made—in formally offering $22 and $16 monthly raises this year and next year—have pledged the district to expenditures in the foreseeable future beyond the level of revenue known to be available in the foreseeable future.

Even assuming several hypothetical points—that an error may have been bade in the district's financial calculations, that there may be an assessment rise before the effect of proposed assessments cuts is felt, that state aid may be increased or that general federal aid to education may be approved—it still would not take long for the $240,000 yearly extra cost to push school expenditures beyond the income level.

Several possible budget balancing steps come to mind. Educational fund debt retirement could be halted, the debt could be increased, construction of classroom additions could be ended, non-teaching costs could be reduced and various school services could be eliminated. All of these come under the heading of curtailmnt of services that are now being offered.

Cost transfers suggested also could decrease the money available for maintenance and repair of school buildings.

Other Negotiations Soon

Still another financial squeeze looms this spring, when current arrangements with other Granite City school employee groups will expire; if raises are granted, there will be less left for other school costs.

The teachers' agreement normally expires in different years than those of custodians, cooks and maintenance staff members, but the length of current negotiations has made overlapping salary talks a possibility.

Just as a dominant policy-making role for one of the employee groups would directly affect those not in a dominant role, it also could work against the dominant group if its policies did not happen to be sound. One school board member says it is theoretically possible to grant huge raises and slip farther into debt; but in a nearby district where this has been tried, the red ink and interest costs have made it impossible to meet the long-range needs of the school employees, he adds.

Other reasons why the board must retain the right to make its own decisions include the following:

Balance In Spending

1. Unless an appropriate balance is maintained in allocating funds for various school needs, there is less chance that the public will support school district goals.

2. Board members have a stewardship to carry out; to an extent, they are held accountable for their actions. Nonmembers, not held responsible, are more free to suggest drastic policy revisions without as much concern over the possible consequences.

3. The seven board members, by law, reside within the district; they pay property taxes here and send their children to Granite City schools. Of the 488 teachers, 383 reside in the Quad-Cities or surrounding rural area; 105 or 21½% live elsewhere.

4. The school board members are responsible to local citizens' wishes and needs in that they are chosen by election. Employee groups are not so chosen and sometimes are guided partially by out-of-town leaders who view local issues from the standpoint of their state and national goals.

5. The school board can call upon the views of administrators with long experience and training when considering complex educational and financial matters. It is easy for laymen to pick out supposed budget flaws, to give their version of how the taxing cycle works, to comment on school policies and to interpret cost factors as they see fit, but this does not necessarily make their statements accurate.

Division Of Salary Funds

6. If the salary schedule is to be lengthened or changed in proportion, if the automatic salary raise increments are to be made more uniform and if there is to be greater monetary reward for teachers with long service, who are in a minority, the impetus for the change will have to originate on the board rather than the employee group, which in the past has been given a substantial voice in determining how the salary funds are divided.

Points made during previous articles in this series included:

Many of the teachers are heads of households and say they do not earn enough to meet their families' needs.

The raises offered range from $22 to $61 monthly this year and $16 to $55 monthly next year, including automatic increases. Raises being sought range from $38 to $77 monthly in 1962-63 and $27 to $66 monthly in 1963-64.

Of the 488 teachers, 294 are still advancing upward on the schedule and receive automatic raises each year; 194 have reached the top of the salary schedule.

Six-Bracket Schedule

Under the six-bracket, 12-year schedule, 245 teachers are credited with bachelor degrees; 86 with bachelor degrees and 150 college credit hours; 21 with bachelor degrees and 175 hours; 80 with master degrees; 48 with master degrees and 190 credit hours; and eight with no degrees.

Salaries offered for 1962-63 are competitive with St. Louis and the school districts in Madison and St. Clair counties are well above some Illinois communities.

Due to its additional brackets, the Granite City schedule is better than some comparisons with other districts would indicate; many districts do not have such extra brackets, but the lack does not show up in simplified schedule comparisons.

For the two years under negotiation, the latest the pay increase offer is $287,650 and the latest request is $640,448, a difference of $352,798.

Raises sought are equivalent to 14 cents in tax rate per $100 assessed valuation this year and another seven cents next year. The offers are six cents and an additional four cents.

Fringe benefits are a factor in determining the overall cost of employee agreements.

Class size is one of the factors affecting the cost and quality of education.

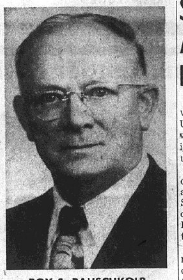

ROY S. RAUSCHKOLB

R. S. Rauschkolb Dies Former C. of C. Head

Roy S. Rauschkolb, 77, former manager of the Tri-Cities Chamber of Commerce, died this morning at Jewish Hospital, St. Louis. He lived at 2826 Laclede Station road, Maplewood, Mo.

Mr. Rauschkolb headed the C. of C. here from 1941 through 1955. He also was chairman of the Community Chest fund drive conducted then in conjunction with the C. of C., but since replaced by the separate United Fund.

Mr. Rauschkolb was a former member of the Bi-State Development Agency board of directors. He belonged to a number of local organizations during his residency here.

Funeral arrangements were incomplete a press time.

County Orders Road Supplies, Sheriff Auto

The Madison County Board yesterday accepted low bids on supplies for 1963 road maintenance.

Mississippi Lime Co., Alton, will provide 1000 tons of gravel for $2 a ton plus 4% sales tax; Thompson Asphalt Co., Alton, will supply 200 tons of bituminous patching mix for $10 a ton plus 4% sales tax; and Celucoat Corp., St. Louis, will provide 370 gallons of white traffic marking paint at $2.30 a gallon in 50-gallon drums and $2.40 a gallon in five-gallon buckets, plus 3½% tax.

A bid of $2028 plus the present 1960 Chrysler was accepted on a 1963 Chevrolet to be provided by the Genteman agency, Highland, for use of the sheriff.

The board approved a petition to vacate the Garden of Faith in Sunset Hill Memorial Gardens Cemetery, as requested by the sole owner, Sunset Hill Trust Estate.

It was decided to seek bids on painting outside woodwork, window frames and the fire escape at the Madison county home. It was announced that a dinner and tour will be held Saturday in connection with efforts to establish a county museum. The board was told that the latest tax sale on 357 parcels netted $1287 for 71 parcels.

Possibility of aiding veterans' groups in seeking a new national cemetery was referred to the veterans' committeee; it was noted that the Alton national cemetery is full.

Board Member Aton May reported receiving word that the county courthouse may be the safest building in the county from nuclear attack, earning a safety rating of seven due to its construction. Board Chairman Gus Haller, a Wood River resident, expressed pleasure but added, "It's a long way from Wood River."

Mrs. Rash Injured, Husband Stricken

Mrs. Lena Rash, 2032 Sixth street, East Madison, was admitted to St. Elizabeth Hospital after suffering an apparent left arm fracture in a fall on a downtown parking lot this morning.

Earlier today she had visited at the hospital, where her husband, Henry Rash, is seriously ill after suffering a paralytic stroke Monday night. He has been in a coma.

Seek More Land At Campus; 1st Bids March 28

A flood of developments involving Southwestern Illinois University has occurred in the wake of yesterday's county zoning adoption and the call for university construction bids.

Included was the filing today of condemnation proceedings for additional parcels of land at the Sunset Hills area campus—including property of Mrs. Harry Lewis, one of the most active of the zoning and university foes.

Today, the university also announced a 2:30 p.m. March 28 deadline on bids for plumbing, fire protection, heating and air-conditioning, ventilation, temperature control, non-conducting covering and electrical work.

A 2:30 p.m. April 4 deadline was set on general construction bids for the first two buildings.

Plans and specifications will be avaliable beginning next Monday from the offices of the assistant university architect.

At Springfield, a bill introduced in the House yesterday would permit Southern Illinois University to establish schools of law, medicine, dentistry and pharmacy. SIU officials did not request the bill, but it was part of a general agreement when the State Board of Education was created by the 1961 legislature.

Comment By Dr. Morris

In a statement to the Press-Record shortly before noon today, President D. W. Morris said, "Yesterday, a major step was taken in mobilizing the forces of this entire region for its role as a potential giant, 20th century, motor-age metropolis.

"The action of the Madison County Board of Supervisors in enacting the zoning ordinance for the county will be increasingly recognized as a critically important enabling act for future development that is planned, orderly and continuous.

"The pattern of working together for the good of the whole that was established in Madison county yesterday augurs well for the future of the area.

"It is hoped the action by Madison county will encourage St. Clair county to reconsider the need for planned and orderly development through zoning in order to better mobilize the total forces of this great bi-county region.

"Here, at one of the major junctuers of a vast system of inland waterways, with direct access to the St. Lawrence Seaway, we will see commercial and industrial concentration, providing stimulus for civic, economic, cultural and total social growth of large proportions.

"At SIU, we are pleased to be a part of that growth and now to be able to get on with the building of a new campus. However, our greatest thanks to the county is for the lifted horizons for the larger area because, after all, the university exists for the public good."

Chamber Statement

Chamber of Commerce President Chester L. Baker yesterday commented the County Board and the Chamber members, 17 other Quad-City organizations and other groups throughout the county for their efforts in achieving zoning.

"This has been a cardinal objective of the Chamber, and it is a historic milestone in development of our county," Baker commented.

"It will be of enormous benefit to the entire county, not only enabling the university to commence work on its $25 million campus but also setting off a whole chain of events, including orderly growth with protected land values, a broadened tax base, more ease in attracting industry to our area, nad expansion of job opportunities for children of Madison county residents."

Levee District Adopts $922,070 Tax Levy

East Side Levee & Sanitary District trustees adopted an ordinance setting the district's tax levy at $922,070 during a special meeting this morning at levee district headquarters, 2642 McCasland avenue, East St. Louis.

The levy sets aside $360,820 for project costs, $260,000 for maintenance, $60,000 for bond deficiencies and interest, $60,000 for municipal retirement, $91,000 for administration, $49,000 for engineering and $40,000 for levee district police.

The district's budget for 1963 is $990,990, plus an additional $1,390,000 general obligation bond issue which is not included in the budget or in estimated 1963 expenditures totaling $1,940,759.

A special meeting to open bids on two sections of a trunk sewer line project financed by the $1.4 million bond issue is set for 10 a.m. Monday at the levee district office.

Price Named To Head New Subcommittee

Cong. Melvin Price (D) of East St. Louis was named chairman this week to a new subcommittee on research and development of the House Armed Service committee.

The new group will study the nation's military research and development program.

Bi-Rite
MARYLAND
BI-RITE SUPER
MARKET
2201 PONTOON ROAD
OPEN 6 DAYS A WEEK — 8 A.M. TO 10 P.M.
NOW - - - Gift Bond Stamps with every purchase. Watch for Bonus Stamp items in our store every day. Double Stamps every Wednesday.

PORK STEAKS
Lean and Meaty 39c lb.
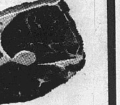

End Cut Pork Chops . . . . . lb. 39c
Cubed Pork Cutlets . . . 2 lbs. 98c
Lean Pork Sausage . 2 lbs. 98c
Fresh Boston Butts . . . . lb. 35c
Fresh Beef Liver . . . . . . lb. 49c

50 EXTRA GIFT BOND STAMPS
With Purchase of 2 Pounds
GROUND BEEF . . $1.09

RED ROBE SLICED
BACON lb. 39c
2 lb. Thick Sliced . . . 69c

LEAN MEATY SPARE-RIBS . . . lb. 39c

Krey Skinless Wieners . . . lb. 49c
Hunter's Sliced Bologna . . . lb. 49c

COUPON

MANHATTAN COFFEE
2-lb. can . . . 99c
With Coupon and $2.50 Purchase. Limit 1 Coupon.
Offer Expires Saturday Nite Feb. 23.
COUPON

FREE 39c HANDY ANDY With Purchase of
Jumbo Size ALL . $2.09
Charmin Toilet Tissue . 12 rolls $1.00
Topmost Salad Oil . . . . 48-oz. btl. 69c
Banquet Cream Pies 3 14-Oz. Pkgs. $1

WASHINGTON BIRTHDAY SPECIALS
Good Friday and Saturday Only
1 lb. box — Reg. 52c Cherry Chocolates . . 13c
With $5.00 Purchase
Reg. $4.95 — Use Indoors or Outdoors Hostess Grill . . $1.02
Reg. 29c Cocktail or Luncheon Napkins . . . 9c

PET MILK
7 tall cans $1.00
Limit 7 Please

Pet Ritz CHERRY PIES
2 8 inch pies 59c
Limit 2 Please

Betty Crocker Pie Crust Mix— 2 10-Oz. Pkgs. 35c

Thank You Pie Fillings
Apple, Cherry, Lemon or Raisin . . . . . 4 for $1.00

CALIFORNIA CRISP LETTUCE
2 cello wrapped heads 25c

Sno-White Mushrooms pint box 19c
California BRUSSELS SPROUTS . . lb. 29c
California Red Radishes . . Green Onions . . 2 bchs. 15c

U. S. No. 1 B Size
New Potatoes
5 lbs. 49c

Attends Funeral

Mrs. Marcella Earney and Mrs. Irene Argelan have just returned from Seattle, Wash., where they attended the funeral of Mrs. Earney's brother-in-law, Frank DeLile.

City Court Jury Returns $2000 Accident Judgment

A judgment for $2000 in favor of the plaintiff, Doris Buer, was returned at 4:30 p.m. yesterday by a city court jury here in an auto injury accident suit. Judge Fred P. Schuman is presiding.

The plaintiff alleged she suffered physical and emotional hurts as the result of an accident at Delmar avenue and 24th street Sept. 18, 1961, when the car she was operating was involved in a crash with another operated by the defendant, Anne Hamilton.

The plaintiff had asked for $15,000, stating that the defendant operated the auto in a careless and negligent manner.

Live dangerously, if you wish, but don't do it on the highways.

On Dean's Honor List At Harding College

Karan Daugherty, daughter of Mr. and Mrs. E. Sexton Daugherty of 2641 Iowa street, was among 107 Harding College students named to the dean's honor list at the Searcy, Ark., school for the fall semester.

Miss Daugherty, a sophomore education major, is president of the Delta Chi Omega social club on the Harding College campus.

Time waits for no man — yet it manages to get him in the end.

Returns From Hospital

Michael Mueller, 14, a Coolidge junior high school student and son of Mr. and Mrs. A. J. Mueller jr., 1527 Lindell blvd., returned today from McMillan Hospital, St. Louis, where he underwent successful eye surgery ten days ago.

Spanking has lost its effectiveness in this soft-handed age.

EVERYONE IN THE QUAD-CITIES SHOULD COME TO KOZYAK'S
FOR THE GREATEST WASHINGTON'S BIRTHDAY SPECIAL —

POTATO CHIPS
GIANT TWIN BAG 25¢
Limit 1 with $2.50 Purchase

SLICED Pork Liver lb. 19c
Limit 2 Lbs. Please

This Offer Good All Weekend . . . Thurs., 2 p.m. 'til Closing, 5:30 p.m. Saturday, February 23 —

KOZYAK'S
OPEN EVENINGS 'TIL 8 P. M. CLOSE SAT. AT 5:30 P. M.
2600 NAMEOKI ROAD TR. 7-2178

U.S. FULLY MATURED CHOICE BEEF SALE

CHUCK ROAST 39c
First Cuts . . . lb.

CHOICE CENTER CUT Chuck Roast . . lb. 48c
CHOICE ARM Pot Roast . . . . . lb. 59c
CHOICE Rib Steaks . . . . lb. 79c

SERVE THEM WITH OUR CHUCK ROASTS
CELLO PACKAGED CARROTS 1-lb. bag 5c
Limit 2 Please

DINING CAR Coffee 1-lb. can 49c
Limit 1 with $2.50 Purchase

Borden's Glacier Club Ice Cream Half Gal. 49c

American Beauty Tomato Soup 3 cans 29c

Manhattan COFFEE 2-lb. can $1.19

Reg. 79c Value Ironing Board Covers 2 for $1.00

NESTLE'S QUIK 1-lb. pkg. 39c

Keeps 3 Weeks in Your Rerigerator - - - Rich
Coffee Rich Pint Carton 29c

Grade A Medium EGGS 2 doz. 89c

Quick Frozen FRENCH FRIES 5 lb. bag 99c
IGA Giant 46-oz. Size TOMATO JUICE 2 cans 49c
IGA Chili Beans . . . 2 cans 29c
Zestee Salad Dressing . . . Qt. 39c
IGA Fruit Cocktail . . 4 cans 89c
5c Off Hershey's Daintie . . . pkg. 39c
Heinz Strained Baby Food . 6 jars 65c
Royal Guest Cut Green Beans . 2 cans 33c
IGA Salt . . . 2 boxes 21c
Pet Milk . . 3 tall cans 47c
Popeye Popcorn . . 2 lb. bag 33c
Franco-American Beef Gravy . . can 19c
Pink Salmon . . . lb. can 69c
All-Flavors Jell-O . . . 3 pkgs 29c
Cigarettes Camels . . ctn. $2.17
A-1 Steak Sauce . . . 35c
Log Cabin Syrup . . . 24-oz. btl. 59c
Del Monte Pineapple-Grapefruit DRINK 5 tall cans 99c

COUNTRY STYLE BULK PORK SAUSAGE 3 lb. pkg. 99c
Sliced Hard Salami OR Boiled Ham lb. 99c
Plain or Garlic Link Pork Sausage lb. 69c
Ground Beef Patties 5 lb. box $2.89

Pork Chop Sale
CHOICE CENTER CUT CHOPS . . . . . . lb. 69c
Cut from Small Lean Loins
SMALL LEAN PORK LOINS . . lb. 55c
CUT AND FREEZER WRAPPED

Chopped Sirloin Steak . . . lb. 79c
Old Fashioned Head Cheese lb. 69c
Country Style Liver Sausage . lb. 79c
Ring Style Blood Sausage . . lb. 69c
Cubed Veal Cutlets . . lb. 79c
Ideal For Stew Beef Shanks lb. 59c
Fresh Ground Beef lb. 49c
Lean Gr. Chuck . lb. 69c
Skinless Yearling Liver . . . . lb. 69c
Home Made Ham Salad . lb. 69c
Fresh Pork Brains . lb. 39c
Small 2-3 lb. Spareribs . lb. 59c

Armour Star Cooked Canned HAMS 5 lb. can $3.99

PORK CUTLETS Extra Lean Cubed LB. 69c 5-lb. pkg. $3.19

HUNTER'S IXL SLICED BACON 3 lb. pkg. 99c

Swift's Sweet Rasher Bacon lb. 49c

IGA CREAM STYLE GOLDEN Corn 7 cans
EMERSON BRAND TOMATOES 7 cans
ROSEDALE SWEET PEAS 7 cans
IGA FANCY Applesauce 7 cans
IGA CHUNK STYLE TUNA 4 cans
$1

No. 1 RED POTATOES 25 LB. BAG 79c

Radishes Cello Bag 5¢
Apples Rome Beauty— for Cooking 2 lbs. 29c
Tomatoes Fancy Cartons 29¢

GOLDEN RIPE BANANAS
NONE PRICED HIGHER 2 lbs. 29c

PRICE INCLUDES CUTTING AND WRAPPING
FOR ALL YOUR FREEZER BEEF
Call Kozyak First
TR 7-2178

WE RESERVE THE RIGHT TO LIMIT

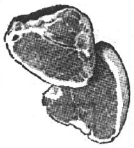
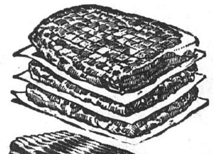

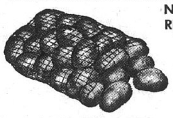

A & J MARKET | CIONKO'S MARKET | EMMET'S MARKET | GATTUNG GARDNER MARKET | LOUIE'S MARKET

Super SHOP FOOD STORES
MEMBER A-G STORES ASSOCIATED GROCERS CO. ST. LOUIS, MO.

Mayrose Boxed Skinless Link Pork **SAUSAGE** lb. 49c

Norwood Sliced **BACON** — lb. pkg. 49c

American **CHEESE** Sliced — lb. 59c

Pork Chops
END CUT 45c

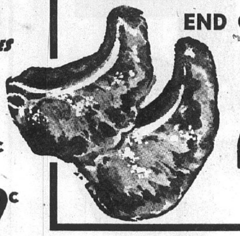

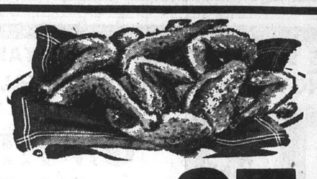

Grade A **Fryers** Whole . . . lb. 27c

BIG ENOUGH TO SERVE YOU! SMALL ENOUGH TO KNOW YOU!
AG STORES

Lean Fresh **Ground Beef** lb. 49c

Spiced Luncheon **LOAF** . . . . lb. 49c

ALL AG STORES MEATS ARE FRESH CUSTOMER CUT — NOT Pre-Cut & Packaged

SHELF STOCKER BUYS
Aunt Jemima **PANCAKE MIX** — Lb. Pkg. 21c
Heinz **KETCHUP** — 2 14-Oz. Bottles 45c
Mrs. Butterworth's **SYRUP** — 24-Oz. Bottles 69c
Pillsbury — 4c Off Pkg. **CAKE MIX** — 3 Pkgs. 95c
Sunshine **CRACKERS** — Lb. Box 29c

U.S. GRADE GOOD **Chuck Roast** So Lean, So Tender lb. 49c

WIENERS Mayrose Brand Everyone's Favorite 1-lb. pkg. 45c

HAMS These Are Krey Fully Cooked Hams — 13 to 14 Lb. Average Whole or Shank Half lb. 53c

Bake a CHERRY PIE for Washingtons Birthday
PILLSBURY PIE CRUST **MIX** 2 10-oz. pkgs. 41c
AG Red Sour Pitted **CHERRIES** 2 303 tins Limit 2 29c

MIRACLE WHIP Qt. Jar 49c

All Flavors — Pevely **Ice Cream** half gallon 69c

AG BRAND **Sauerkraut** 2 303 cans 25c

Dining Car **Coffee** 1-lb. can . . . 55c

Regular 2 for 43c Enner Jee **Bread** 4 loaves 79c

HY POWER **CHILI** 3 No. 2½ cans **TAMALES** 3 300 cans 89c

IT WHIPS **Milnot** . . 3 tall cans 32c
A.G. Tomato **Juice** . . . . 2 46oz. cans 65c
Spry . . . . 3 lb. can 75c
Pillsbury or Ballard **Biscuits** . . . 3 cans 29c
Powdered **Trend** . . . . 2 pkgs 39c
Shurfresh **Cheese Spread** . 2 Lb. loaf 75c
Pet Milk 3 tall cans 47c
Chicken of the Sea **Tuna** . . . . 2 Half cans 63c
A.G. Hamburger **Slices** . . . . 22-oz. jar 25c
All-Sweet **Margarine** . 2 1lb. pkgs. 53c
Famous **Quaker Oats** . Small box 23c
A.G. Brand **Potato Chips** Twin pack 49c
Food King Green and Shelled Beans 3 300 cans 35c

Smucker's **STRAWBERRY PRESERVES** 3 12-oz. jars $1

Famous **REYNOLDS WRAP** 25-foot roll 29c

FROZEN FOODS Spectacular
Genesee Valley **Orange Juice** 2 6-oz. cans 49c
Sea Pass **Fish Sticks** — 8-Oz. Pkg. 39c
Birds Eye **Cut Corn** — 2 Pkgs. 39c
Birds Eye **French Fries** — 1-Lb. Pkg. 31c

GRAPEFRUIT Rich in Vitamin C These Are Genuine Indian River Ruby Red Variety 5 for 49c

EXTRA SELECT GOLDEN RIPE **BANANAS** 2 lbs. 29c
LARGE TASTY 3 IN CARTON **TOMATOES** carton 23c
SOLID HEADS NEW GREEN **CABBAGE** lb. 10c

U.S. No. 1 Red **Potatoes** 10 lbs. 39c

A & J Mkt. 4085 Pontoon Road. Open 9 A.M. to 8:00 P.M. Store Closed Tuesday. Sat. Hours 9 A.M. to 7:30 P.M. Sunday 10 A.M. to 6 P.M.

Emmet's A.G. Mkt. Open Daily 8 A.M. to 7 P.M. 2700 Edwards St. TR 7-0846

Gattung Gardner A.G. Mkt. 2237 Illinois Ave. Open Friday Nite 'til 8:00 P.M.

Cionko's Mkt. 2901 Madison Ave. Open Friday Nite 'til 8:00 P.M.

Louie's Mkt. 824 Niedringhaus. We Deliver. TR 6-9112

LOUIE'S MARKET | EMMET'S MARKET | GATTUNG GARDNER MARKET | CIONKO'S MARKET | A & J MARKET

Franklin Union

FREE PARKING
★ NINETEENTH and DELMAR ★

OPEN 'TIL 9 P.M. MONDAY, THURSDAY and FRIDAY

WE'VE CHOPPED PRICES LIKE MAD!

Friday 12 noon to 9 p.m.

9 SHOPPING HOURS!

We're Going All Out For One Day Only . . . Celebrating **Washington's Birthday** With Big, Big Values

3-PC. DANISH FAMILY-ROOM GROUP

PERFECTLY SUITED TO TODAY'S CASUAL LIVING

BIG 72" SOFA AND 2 DELUXE CHAIRS

ALL 3 PIECES **$100**

Beautiful Danish Styling for your Living Room or Den. Rigidly constructed frame of selected hardwood in handsome walnut with brass ferrules . . . Cushioning of FOAM and rubberized hair with sturdy, sagproof springs. Durable, High-quality fabrics in an array of exciting colors.

Like George, WE CANNOT TELL A LIE:

These Ridiculously Priced Items Are Not Every Day Values, But Are Special Buys For Today Only!

New wooden T.V. Swivel Base Fits most 21"-23" sets	22¢	Five Cell Flashlite. Batteries additional	22¢
20x40 Throw Rugs, Oval shape, rubber back	88¢	T.V. Lamps. Walnut base, Assorted plastic shades	88¢
Fishing Sets. Regularly $19.95, but sets are As Is	$1.22	Health Fry Pan with Spatula	$1.88
Manning Bowman Steam-Dry Iron. Brand new samples	$4.88	20-piece Cannon Linen Set. Includes: 4 81x99 Sheets, 4 42x36 Pillow Cases. Plus: Towels & Wash Cloths	$4.88

54" Wall Cabinet With Glass Partition $8.88
Measures 54x11x24 With 4 Doors

ALL ITEMS CASH & CARRY—QUANTITIES LIMITED!

WE DO OUR OWN FINANCING

For over 64 years we have made it easy for people to own fine furniture, by handling all financing.
BUY NOW — PAY LATER!

NO MONEY DOWN—TAKE MANY MONTHS TO PAY!

Hollywood Headboard — THIS SALE $3.95
Sturdy frame with heavy padding.

FAMOUS 16" PORTABLE TV — SALE PRICED $129.95
Adjustable antenna built-in—Convenient carry handle, lightweight.

Modern Lounge Chair — THIS SALE $39
Full Innerspring construction. Modern styling, deluxe cover.

Beautiful Fashion Chairs — SALE PRICED $18 each
Here is a huge selection of the most exquisitely designed chairs to come along in years.

Adjustable RECLINER CHAIR — THIS SALE $39
Big full-size recliner that will give lasting comfort.

DOUBLE DOOR STEEL WARDROBE — SALE PRICED $11.88
Big 56-inch wardrobe with 2 doors for extra convenience. Loads of storage space.
No Phone or Mail Orders

Choice of Table Lamps — THIS SALE $5.95 ea.
Choose from a selection of styles and colors.

EXTRA SPECIAL 4-Speed Automatic Hi-Fi Radio-Phonograph — $49.95
You'll have to hurry . . . Only a limited supply at this low price!
No Money Down

LIMITED QUANTITY PLATFORM ROCKERS — THIS SALE $14.88
A variety of colors and fabrics. Built for comfort.

Hollywood Bed Frame — THIS SALE $6.95
Adjustable steel bed frame.

DECORATOR STYLED Throw Pillows — NOW ONLY $1.00
A selection of styles, shapes and colors.
No Phone or Mail Orders

Simmons Bed Chair — THIS SALE $39
An attractive chair by day, a cozy bed by night.

7-Pc. Chrome or Bronze Extension Dinette — THIS SALE $68.00
Extension tables, stretches to 60 inches . . 6 well padded chairs.
No Money Down

Apartment Size Gas Range — THIS SALE $77
Big oven and storage space. . . A Real Value!

A Real Value! Famous NORGE Wringer Washer — THIS SALE $78.00
Large tub capacity, big balloon wringer rolls.
No Money Down

Modern Styled 2-Pc. LIVING ROOM — THIS SALE $129
Massive sofa and lounge chair at our SPECIAL LOW PRICE!

STUDIO DUO DIVAN — THIS SALE $68
Fashioned to give a world of service. Makes two beds at night.

Lane Cedar Chests — PRICED FROM $49.95
See our selection. Ideal gifts for the girl who is engaged.

6 Transistor Pocket Radio — THIS SALE $14.88
Entertainment, news, sports wherever you go.

All-Steel, Adjustable IRONING BOARD — SALE PRICED $4.88
Come in and take advantage of this FRANKLIN UNION value.
No Phone or Mail Orders

Modern 4-Pc. BEDROOM — THIS SALE $98
Bookcase Bed, Dresser, Mirror and Chest for One Low Price!

Handsome Desk and Matching Chair — BOTH FOR $34.95
Here is a real money-saving combination. Hurry in and save!

Room Size 9x12 LINOLEUM RUGS — THIS SALE $4.88
Save on assorted patterns and colors.

Maple or Walnut STORAGE CHEST — THIS SALE $14.88
Sturdily constructed, plenty of storage space.

FRANKLIN-UNION
Bonafide Price Guarantee
WE GUARANTEE that if, within fifteen (15) days after you purchase merchandise from us, you can buy the same item elsewhere for a lower price, we will cheerfully refund the difference.
This is your guarantee to buy from Franklin Union with complete confidence.
Your Franklin Union guarantee applies to all purchases. No exceptions.
Sincerely yours,
SIDNEY H. JACOBSON
President

BUY WITH COMPLETE CONFIDENCE!
We Give This "Bonafide Price Guarantee" With Every Purchase!
This "PRICE GUARANTEE" Certificate assures you that you are getting the best deal possible, buy in confidence.

Beautiful Floral Decorated
BOUDOIR CHAIRS — $14.88
beautifully designed with heart-shaped backs, skirted seat, accented with petite ruffles.
WHILE THEY LAST!

4 BIG STORES
19th & Delmar
• ALTON, ILL., 300 East Broadway
• E. ST. LOUIS, 227 Collinsville
• ST. LOUIS, 11th & Franklin

It's Easy To Buy At FRANKLIN UNION, No Down Payment!

25 ·YEARS· AGO

The following items were taken from the files of the Granite City Press-Record

MONDAY, FEB. 21, 1938

The Venice high school operetta cast held a party Saturday night in the school gymnasium. The group enjoyed refreshments and dancing.

Attending were Miss Virginia Kirk, chorus instructor, and Lewis Sabin, Clifford Caruso, Glenn Bryant, Paul Saucier, John Davis, Pete Ponce, Ellis Hackney, Harry Fechte, Howard Foley, Steve Lopez, Homer McKinney, Dorothy McKay, Hettie Lee Hunter, Mary Margaret Hunter, Virginia Pelling, Maggie Bond, Mary Shambro, Josephine Shambro, Mary Butch, Lorna McDaid and Vera Gorris.

* * * *

A farewell party was given for Mr. and Mrs. Pat Creley of Venice Saturday evening. Those attending included Mr. and Mrs. Phil Sheridan, Mrs. Willis Paul, Mary Ellen and Phil Sheridan, and Mary, Harry, John and Monica Fechte. The Creleys will depart today for Warren, Ohio, where they will make their home.

* * * *

Mr. and Mrs. Roy Montgomery of Venice spent the weekend in Washington, Ind., visiting relatives.

* * * *

The Silver Crest club of Madison met Friday evening in the basement of St. Trinity Orthodox Church. There was dancing, and a buffet supper was served.

Attending were Mike Kovacy, Victor Sprajcar, Pete Markuly, Alex Keleman, Steve Schwartz, John Nagy, Alex Todoroff, Pando Marculy, Al Kovach, Milo Gitchoff, Steve Gushleff, Andrew Gitchoff, Theresa Kriezak, Betty Raleigh, Sylvia and Mary Dineff, Irene Kish, Penda Barzoff, Mary and Sophia Reezoff, Georgia and Helen Theoharoff, Mary Stoyanoff, Ann Wondra and Dina and Sylvia Bellcoff.

* * * *

A surprise birthday party was given Friday night for Mrs. Swinnie Tucker, 2149 Edison avenue.

A pot luck supper was enjoyed by Mrs. Lindsey, Mrs. Hazel Markham, Jean Markham, Mrs. Edith Rhodes, Mrs. Helen Champion, Mrs. Benton Dickerson, Mrs. Iva Biggs, Doris Charline Biggs, Mrs. Lula Wallace, Mrs. Evaline Smith, Rosalie Smith, Mrs. Augustus Pendleton, Mrs. Roy Kinder, Elsie and LaMoyne Kinder, Mrs. Frank Grady, Mrs. Carrie Hagler, Pauline Hagler, Mrs. Mary Lipscomb, Mrs. Chris Meyers, Miss Norma Tucker and Mrs. Earl Tucker.

* * * *

The home of Mrs. A. F. Buente jr., 2626 State street, was the scene of a party Friday afternoon. She entertained members of an afternoon bridge club and two other guests, Mrs. Emil Mueller and Mrs. Russell Johnson.

Mrs. Edward Branding, Mrs. Chris Baechtold and Mrs. Herman Kleffman won the club prizes, and the guest favor went to Mrs. Johnson.

* * * *

Mr. and Mrs. Ralph Miller of Madison avenue were hosts to a group of friends Saturday at their Madison avenue home. There was a pot luck supper, after which the guests played cards.

Among those present were Jessie Anselmi and Elmer Smith of St. Louis, Mr. and Mrs. I. W. Crum and daughter, Madge, Mr. and Mrs. Hugh Yeager and son, Hugh, Mr. and Mrs. Charles Johnson and Miss Willie Fay.

* * * *

Edward Crum of Danville, Ill., who has been a guest for several months at the home of Mr. and Mrs. J. W. Crum on Edison avenue, left last week for his home.

* * * *

Mrs. William Szedler entertained her birthday club Friday at her home on Iowa street. She served a 1 o'clock luncheon, after which pinochle was played. Mrs. Harry Odum and Mrs. E. A. Schram held the winning scores.

* * * *

Mrs. Clarence Montgomery entertained her pinochle club Friday, including two new members, Mrs. W. E. Murray and Mrs. Velmer Young.

Mrs. Henry Theis was winner of first prize, Mrs. Montgomery was second and Mrs. Fred Pufalt won the consolation prize.

* * * *

The Thursday club was entertained last week by Mrs. Nettie Overbeck of Benton street. Winners of games included Mrs. Delmar Fearing, Mrs. C. E. Strunk, Mrs. James Newman and Mrs. Dan Gollmer.

* * * *

On Saturday evening, as a fitting climax to the most successful Eisteddfod ever held in Granite City, the YMCA Glee club, a recently-organized chorus composed of 60 young men and women of the Tri-Cities under the direction of conductor Prof. Joh nMorgan, triumphed over two more seasoned choruses.

The group was awarded first place for its rendition of "O Praise the Lord, Ye Nations," a classical composition by John M. Thomas.

Second place went to the Union Methodist choir of St. Louis, a chorus of 35 voices under the direction of Robert R. Biggars, a former instructor of music at Community high school.

* * * *

A group of 30 ministers and laymen met at the YMCA auditorium Friday night and organized a Tri-Cities chapter of the Madison County Law Enforcement League, an organization pledged to bring about enforcement of all gambling laws.

Rev. Roy N. Kean, pastor of Niedringhaus Memorial Methodist Church, was elected president and Rev. Ellis Davis, pastor of the Madison M. E. church, was chosen as secretary.

* * * *

Mrs. J. A. Lang of Oregon avenue entertained her pinochle club, the Etinarg, Thursday afternoon. Mrs. Harry Fraunfelder won first prize.

Mrs. Harold Hennemeyer, a guest, won second prize. Mrs. Lang won third prize, and the consolation award went to Mrs. Walter Schleuter.

The FORUM

Readers are invited to contribute to this column. Name and address must accompany each communication, but identity of author will not be revealed if anonymity is requested. Letters should be 250 words or less.

SELL STATE AUTO PLATES AT COUNTY, CITY LEVEL

To the Editor:

I am offering this constructive criticism of the present method of the sale and distribution of state automobile license plates.

It is indeed an outmoded system and should be corrected and made more efficient with the placing of these plates on sale at the various county seats and city halls throughout the state of Illinois, thereby eliminating the annual rush and scramble to procure these plates.

Other states have such a system which works thus, making it easy and practical for owners of automobiles to secure these plates right in their own town without any fuss or bother or red tape.

It would also give an assist to the state police and local police, whose time could be put to more useful purposes of catching crooks. It just makes good sense, and I would like to hear more about it.

Of course, the rebuttal to these changes will no doubt be: "Well, people have a month and a half of grace to procure their plates." True, but people being what they are, it still happens year in and year out—the same old tirade of arrests and trials and headaches—which could all be eliminated with a little forethought and method on the part of the secretary of state.

JOSEPH D. WETTON
2944 Oregon street

DEFEAT ALDERMEN BLOCKING FLUORIDATION

To the Editor:

Fellow Granite Cityans, what are we going to do about our fluoridation program? Just how many more years are we going to have to wait for it?

I would like to suggest that you do not vote for your present alderman or anyone else who is against it.

Let's get rid of these so-called "representatives of the people"—starting from the top on down. Those men represent their own selfish interests, with no concern whatsoever for the good of our community.

Quite a few of our surrounding communities have adopted this very beneficial program, and the city of St. Louis has already shown definite decrease in tooth decay in their citizens.

Our children and future generations deserve something more than just the inheritance of exorbitant taxes from this "representative" city government.

READY FOR
SPRING CLEANUP

REPLACE FIVE ALDERMEN; AID PARTNEY, WHITMER

To the Editor:

Our more than 7000 petition signatures to our city council to restore the sanitation work to Granite City taxpayers were disregarded.

Aldermen Walter Nonn and Rufus LeMaster with their "yes men" placed it on file, where it still is. Only Aldermen Don Partney, Paul Rutledge, Sam Whitmer and ex-Alderman Arthur Wiezer asked for consideration of our petitions but, unfortunately, were in the minority.

We were told publicly that 7000 petitions could be had to deny God. That I don't believe. We are God-fearing people and the number of churches in our community proves that.

Now Walter Nonn is trying to run our city like Fidel Castro is running Cuba.

They are anxious to give the engineering contract plus $25,000 of our tax money to an out-of-state firm.

When our Press-Record suggests something beneficial to our city, Nonn gets mad at the Press-Record. When Alderman Johnson expresses his opinion as an elected official, Nonn gets mad at him.

When Alderwoman Betinec tries to save some of our tax dollars, Nonn again gets mad. She has given some very good points. Let us all give her encouragement so she will not have to fight alone.

Nonn (5th Ward), LeMaster (3rd Ward), Frank Vesci (8th Ward), Sam Shackelford (6th Ward) and Estill Von Schmittou (1st Ward) are running for re-election. Evidently they want to shove more down our throats, so let's show them that, although they disregarded our petitions, they cannot disregard our votes.

Let's re-elect Partney (4th Ward) and Whitmer (2nd Ward) and replace the others with new, responsible men. We are entitled to have a real democratic form of government. The will of the people should prevail.

GEORGE GALLAS SR. for
EX-SANITATION WORKERS

ROCKS WORK BETTER THAN COMPLAINTS ABOUT DOGS

To the Editor:

Nameoki Home Owner is so right.

I, too, live in Nameoki terrace, and I am sick of packs of dogs roaming through the whole neighborhood. Also, I have written letters concerning this but to no avail.

I simply keep a stack of large stones handy. I am tired of being polite to people who disregard the safety of small children and expensive shrubbery.

So, to you dog owners, if Fido comes home limping, you can bet he got in range of a well-aimed rock.

Last week while I was washing windows, a dog stood at the bottom of my ladder and growled and barked. I dumped a bucket of water on him. This is my yard, and that dog had no darned business being there.

Nameoki Home Owner will find this much more effective than letter writing.

NAMEOKI RESIDENT

RECOLLECTION OF HAPPY SCHOOL DAYS

To the Editor:

In reading your article on education and classroom size, a lot of pleasant memories were recalled to my mind. This is not a letter condemning today's teachers but merely some nostalgic recollections.

Does anyone reading this article remember the one-room country school taught by one teacher? The classes ran in size from 36 to 40 students; from the first to the eighth grade. One teacher taught all eight grades.

She was not only our teacher, she was our gym instructor, nurse, guardian and warm friend. She not only arranged our recreation period, she played games with us to the best of her ability.

I say to the best of her ability, because she was crippled. An unfortunate accident in her childhood days left her with one leg a few inches shorter than the other.

She could not run the bases in a game of baseball, but she was an excellent batter. We students would vie for the honor of running the bases for her when she was at bat.

When winter made outdoor sports impossible, she would play an old upright piano and we would sing merry little songs.

At Christmas time we put on a Christmas play. Our teacher was writer, director, stage hand and wardrobe mistress.

As you can see, she had her work cut out for her.

On cold days, each student stood before her for inspection before being allowed to proceed home.

This teacher I speak of is no longer with us now, but she will always be in my memory. Thank you and God bless you, Miss Lavalle, for a wonderful childhood.

KENNETH C. TURCOTT
2717 Saratoga avenue

• • • EDITORIAL • • •

Granite City Press-Record

PUBLISHED MONDAY AND THURSDAY
by Quad-City Publishing Co.

1815 Delmar Ave., Granite City, Ill. —TR. 6-2000

EDITOR AND PUBLISHER C. E. Townsend
GENERAL MANAGER A. J. Mueller jr.
NEWS EDITOR Jule D. Bartels
ASSOCIATE EDITOR Wm. F. Winter

MEMBER
National Editorial Association, Illinois Press Association
Southern Illinois Editorial Association
International Conference of Weekly Newspaper Editors

Seven cents per copy. By mail to Granite City Rural Routes, $5.50 per year; first and second zones, $7.50 per year; third and fourth zones, $8.00 per year; fifth, sixth and seventh zones, $8.50 per year. Six months subscription one-half annual rate. Servicemen — $3.60 per yeaer, $1.80 for 6 months—Anywhere in the world.

Power Of Voter—And Non-Voter—Shown Again

The point may be an obvious one, but it is still worthy of attention. The 8160-8160 unofficial tie vote on a 21-cent educational fund tax rate boost in the Belleville high school-junior college district emphasizes the importance of each individual and his ballot.

That each vote and viewpoint counts should be remembered during frustrating times and circumstances when it seems that one person has little chance to influence the course of events or the actions of governmental agencies.

Not many elections end in ties, but a great many—more than is generally realized—are close enough that the outcome could be influenced by the efforts of individual citizens. And virtually every election held could have a different result if those who do not bother to vote would change their ways.

Planning Grant Will Help Meet Vital Regional Objectives

Perusal of some of the Southwestern Area Study Commission's objectives underlines the importance of the $39,995 planning grant just announced by the federal government.

Goals include zoning, greater cooperation between municipalities, coordinated highway development, consolidation of school districts where needed, establishment of a coordinated agency for cultural activities, minimum housing standards, abatement of water pollution and establishment and improvement of recreational facilities.

Highways, culture, zoning and recreation are examples of the issues and problems that do not stop at municipal or county boundaries but affect an entire region.

As the second largest population area in Illinois, Madison and St. Clair counties—the Illinois Metropolitan Area—are vital to the entire state, and the nation as well. The federal funds, and state grants to follow, are an investment that can produce valuable dividends in terms of progress and economic soundness.

Beliefs Of First President Still Meaningful Today

Everyone knows that George Washington—born 231 years ago tomorrow—was the "father of his country" and chopped down a cherry tree as a boy. But less is known of him as an individual than of the more recent national leaders. Some of the statements that he authored afford insight into his thinking and character.

It was Washington who urged all to keep alive in their hearts "that little spark of celestial fire—conscience," who noted that "to be prepared for war is one of the most effectual means of preserving peace" and who asserted that "the basis of our political system is the right of the people to make and alter their constitutions of government."

The first president said the U. S. should "observe good faith and justice toward all nations" and "cultivate peace and harmony with all," for the nation that indulges toward another habitual hatred or fondness "is a slave to its animosity or to its affection, either of which is sufficient to lead it astray from its duty and its interest." He defended freedom of speech with the words, "If men are to be precluded from offering their sentiments on a matter . . . reason is of no use to us."

Perhaps his greatest contribution was his appeal to ignore hardship, to bear up despite handicaps and "make the best of mankind as they are, since we cannot have them as we wish." He summed up his views with a question that could be repeated today: "When is the time for brave men to exert themselves in the cause of liberty and their country, if this is not?"

Public Will Make Ultimate Decision On School Finances

A series of articles concluding today has reviewed Granite City school finances—a major issue that confronts all voters and taxpayers as well as the school board and school employees.

Purpose has been to illuminate the basic facts to aid citizens in developing informed opinions. Partial or incorrect data is not enough for the public, which is affected by both the cost and quality of education.

We have presented no conclusions about the exact level of salaries that should be paid. We do say that the pay is competitive and that, if the public has underrated the value of teachers, Granite City is not the lone offender. We believe that salaries should be made as attractive as the school board deems proper and financially feasible.

We do not believe an employee group should seek a policy-making role. By its very nature it cannot be objective, because it is directly involved. Other aspects of the school program not so well represented could suffer, and the employees' own interests certainly would suffer from policies that send tax dollars literally down the drain, going to neither salaries nor equipment purchases.

Even if all of the financial factors could be seen and could be viewed objectively, only the administration has the experience and training to evaluate them expertly, and only the seven-member board—legally and from a practical standpoint—can transmit public wishes and needs into official action.

Employees have a right to adequate pay and to make their views known. It is also important that the public be brought fully into the picture, for in the long run it will make the decision.

Ruling Can Expedite Collection Of Delinquent Personal Property Taxes

Delinquent personal property taxes can and should be collected—in fairness to those who pay their taxes fully and promptly. Collection efforts now can be expedited by a new Illinois Supreme Court decision.

The court has ruled that while such tax suits may still be filed in the county court, they also may be instituted in justice of the peace courts if the sums sought are under $1000. In the case of Madison county, this will mean six courts are available instead of one, which should simplify and speed the collection process.

Court logjams in various parts of the state can no longer be a factor, or excuse, for lax enforcement of the personal property tax law. Such taxes are defined by the court ruling as a personal liability that can be collected similarly to any other debt.

Equity Of Educational Opportunity Must Be Basis For Judging Universities' Requests

It is difficult for the average individual to assess decisions by the new Illinois Board of Higher Education, but it is disturbing to note that they seem to be consistently adverse to proposals of the Southern Illinois University board and, in particular, to those related to the new Southwestern Illinois campus.

We think it is vital that the board keep in mind that the Madison-St. Clair counties area has the greatest need for university facilities of any section of the state.

It is not a question of competition between various universities or regions, but a matter of providing educational opportunities comparable to those already a reality elsewhere in Illinois.

If the obvious need cannot be transmitted through the many governmental levels that have been set up, it will be justifiable for Illinois Metropolitan Area residents to take their case directly to the state legislature. Politics, personalities or sectionalism must not be allowed to perpetuate already serious inequities in the state's provision for higher education.

Let Cities Decide How To Utilize Police, Firemen

A proposed state ban on consolidation of police and fire departments ought not to be enacted by Illinois legislators because it would prevent cities from deciding the issue for themselves.

Several municipalities which utilize police for firefighting report satisfaction with the procedure in both the results and the costs.

Just as the state should not force cities to combine police and fire departments if they do not wish to, it should not prevent them from doing so.

You can travel thousands of miles without finding better people than those who live next door.

"... To Bigotry, no Sanction."

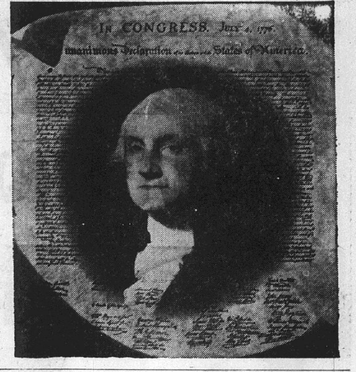

SIDELIGHTS from SPRINGFIELD

By Sen. PAUL SIMON

HOUSING DISCRIMINATION A SENSITIVE ISSUE

More people will disagree with this column than with any I will write during this session.

That's a negative way to start, but the simple fact is that speaking out on this issue makes more enemies than friends.

The issue—discrimination in housing.

Protects All

The aim of a proposed law to forbid discrimination in housing is not only protection for the rights of our fellow citizens who may be Negro or Jewish. If people would take the time to study this bill, they would see that it also protects the property values of every citizen, including the most prejudiced.

That is why a national real estate research firm has recommended adoption of the legislation — not to protect human values, but to protect property values.

So long as you don't have laws to protect all citizens, there will be unscrupulous people — real estate men call them "blockbusters"— who will take advantage of both white and colored citizens.

What they do is to find easily frightened white citizens and tell them a Negro family has moved in—or will move in—their neighborhood and then buy the property at considerably less than its actual value. The Negro citizen is then sold the property at considerably more than its actual value, everyone losing but the manipulator.

Way To End Sudden Shifts

States that have the law guaranteeing every citizen the same rights have not found any sudden shifting of population. Since every citizen knows that all property is on the same level, and Negroes have greater access to adequate housing, "blockbusters" have a harder time fleecing the people, and all real estate is better protected.

That is the real estate part of the argument.

Much more important in my mind is the humanitarian argument.

I have a little girl two years old. I know that when she grows up she can rent or buy property anywhere in the state. That is because she happens to have white skin.

A parent who has dark skin knows that in Illinois today perhaps only five per cent of the real estate is available to that child—and at prices on an average of 15 per cent higher than to others.

Inferior Housing

Negroes have about ten per cent of the nation's population and account for 85 per cent of the deaths by fire. Much of the cause is inferior housing.

Anyone who has studied the issue admits that something must be done.

The proposed legislation takes a step in the right direction. It forbids discrimination in multiple-dwelling units. The individual sale or rental of single-family units is not affected, since discrimination there would be almost impossible to prove.

Unanswered Question

To those who write letters in opposition to this proposal, I frequently answer: "If you have a better solution, I'd be happy to hear it." There may be better solutions, but so far I have not had a response to that question.

I frankly doubt that the legislation, sponsored by Rep. Cecil Partee of Chicago, will pass at this session.

But one of these years it will, and when it does both human values and property values in Illinois will be better protected.

Your Governor Reports by OTTO KERNER

CAMPSITE FEES WOULD FINANCE PARK BONDS

The General Assembly has been urged by this administration to approve revenue bond legislation to improve and add facilities in our state parks and recreation areas — not only for the benefit of our citizenry but as part of our effort to make Illinois more attractive to tourists.

Such a bond program in these times of fiscal stringency in Illinois offers a pay-as-you-go opportunity without taxation. Revenues for fees for use of campsites would be used to pay off the bonds.

From my address to the opening session of the General Assembly, I reiterate that "for many areas of our state, tourism is one of our most hopeful means of stimulating local industry and employment.

Water Conservation

"An additional value of an expanded parks and recreation program would be the contribution that a judicious selection of sites could make to the development and conservation of the state's water resources."

The importance of camping facilities, for example, was pointed out last week at a meeting in Indianapolis, Ind., among the governors and representatives of the states of Illinois, Indiana and Kentucky.

The meeting concerned the expansion, improvement and better promotion of the Lincoln Trail to make it one of the nation's major tourist "packages." The route traces the migration of Abraham Lincoln and his family.

Need Quality Accommodations

Pertinent to our efforts aimed at the Lincoln Trail are the facilities offered for the camping tourist as well as the private accommodations which the touring public expects to find.

To attract tourists, and for them to want to come back and urge their friends to see the attractions of our state, our facilities must be of high quality.

The revenue bond program which I have urged is not unusual. Such programs have been tried succesfully in other states. As a matter of fact, such a program was approved in Illinois a few years ago, but defects in the legislation prevented it from being implemented.

SAFEGUARD YOUR HEALTH

A PUBLIC SERVICE OF THE ILLINOIS STATE MEDICAL SOCIETY

BACK, LEG PAINS MAY BE SCIATICA

If such common winter activities as shoveling snow and pushing a stalled automobile have left you with a sharp, stubborn pain down the back of your leg, you may be suffering from sciatica.

A painful, incapacitating condition stemming from any one of a variety of causes, sciatica usually follows exertion such as might be experienced in pushing, pulling or lifting a heavy object.

It may begin as an ache in the lower back and travel down the back of one or both legs. The pain in the lumbar region may disappear, while that in the leg will persist.

Longest Nerve In Body

The condition, of course, involves the sciatic nerve—the longest nerve in the body. Emanating from the lower part of the spinal cord, the complex sciatic nerve branches into five parts or roots serving different segments of the lower leg.

Painful irritation of any one of these roots will produce pain down the nerve and may originate from any point along its course.

Nearly 90 per cent of all sciatica cases are due to ruptured or "slipped" discs. Discs are the cushion-like material found between each vertebra which allow the spine to bend and curve with the position of the body. Each disc is composed of a strong, fibrous ring of tissue—something like a small inner-tube filled with softer spongy material.

Should one exert himself, as previously mentioned, this "inner tube" may tear, allowing the softer material to ooze out into the spinal cord, pinching the nerve root as it leaves the spinal column. Since the nerve centers in this area form part of the sciatic nerve, the condition called sciatica develops.

Types Of Treatment

So much for the explanation of sciatica. But what if you already have it?

Heat, large doses of vitamin B and pain-relieving medications are the principal temporary treatments.

The permanent treatment, however, is dictated by whatever is proved to be the basic cause. For one person, antibiotics may be the solution; another person may require a specially fitted brace for the back which will take the pressure off the nerve; still another may require surgery.

Once the specific source of the nerve injury is established, there are many procedures available which lead to recovery.

☆SOCIETY☆

Miss Smith Is Hostess For DAR

Drucilla Andrews Chapter, Daughters of the American Revolution, met Monday evening with Miss Ella Ray Smith, 1208a Niedringhaus avenue.

The hostess, a past regent, presided over the meeting in the absence of the regent and led the group in the pledge to the flag and prayer.

Miss Claudine Coulter read the monthly message of the President General, Mrs. Marian Mocure Duncan, and Mrs. Charles A. Uzzell gave the program. It included Marce Henry's tribute to Abraham Lincoln and prayers for world peace and world leaders.

Refreshments in keeping with Washington's birthday were served by Miss Smith to the members present and a guest, Miss Mabel Stewart.

The next meeting of the chapter will be witl. Miss Morene Groshong, 2240 Waterman avenue, in March.

MAKING WEDDING PLANS? CALL LAZENBY, TR. 6-2978.

Birthday Cards
And Cards for All Occasions—
HALLMARK & GIBSON QUALITY CARDS
GRAHAM'S
BOOK STORE
Niedringhaus and Delmar

WOOLWORTH'S
WASHINGTON'S BIRTHDAY
SPECIAL
LANOLIN PLUS
HAIR SPRAY
Normal or 'Hard To Hold' Spray
LARGE 14-OZ. CAN
Holds Hair Style Softly, But Doesn't Stiffen.
SAVE NOW
99c
Plus Fed. Tax
YOU SAVE MORE AT **Woolworth**

MISS PHYLLIS PIPER, daughter of Mr. and Mrs. Forrest J. Piper of Troy, Ill., formerly of this city, whose engagement to Kyle Robeson, a son of Mr. and Mrs. Frank K. Robeson of Champaign, Ill., is announced.

Robeson-Piper Engagement

Mr. and Mrs. Forrest Piper of Troy, Ill., former Granite Cityans, are announcing the engagement of their daughter, Miss Phyllis Pieper, to Kyle Robson, a son of Mr. and Mrs. Frank K. Robeson, 210 S. Prospect street, Champaign. The wedding will take place in June.

The bride-to-be graduated from the Granite City high school, Southern Illinois University and the University of Illinois. She is now teaching at the Lottie Switzer school in Champaign.

Mr. Robeson, a graduate of Miami University, Oxford, O., is affiliated with Robeson's Inc.

Mr. Piper was employed at First Granite City National Bank while residing in Granite City.

MR. AND MRS. ROBERT SCHALTENBRAND, who were married recently at St. Jerome Catholic Church in Troy. The bride is the former Judy Farmer, a daughter of Mr. and Mrs. William E. Farmer, former Granite Cityans. Mr. Schaltenbrand's parents are Mr. and Mrs. L. L. Schaltenbrand of Belleville.

Noonday Opti-Mrs. Club Elects Mrs. Wilson President

Officers for 1963-64 were elected by the Noonday Opti-Mrs. Club at a luncheon meeting Monday at the Smorgasbord.

They are Mrs. John Wilson, president; Mrs. Paul Harshany, vice-president; Mrs. Carl Ranft, secretary; and Mrs. Victor Anderson, treasurer.

Named to the board of governors were Mrs. David Parrish, the retiring president; Mrs. Raymond Henley and Mrs. Russell Johnson.

Mrs. Parrish called the meeting to order and conducted the business session following the Optimist Creed read by Mrs. Harshany. Plans were made for an installation dinner to be held on the evening of March 9 at the Lewis and Clark restaurant, and for the next regular meeting.

Nineteen were present at Monday's meeting and prizes in the games were won by Mrs. J. Wallace Wyman, Mrs. Arthur Roseman, Mrs. Parrish and Mrs. E. A. Branding.

HOME ON LEAVE

Earl W. Lunkwitz, a son of Mr. and Mrs. Earl H. Lungwitz, 3112 Jill avenue, is spending a 15-day leave from the U. S. Navy. He will then return to duty aboard the USS Okinawa, home based at Norfolk, Va. He has been in the Navy one and one-half years.

13 School Picnics Set At Wilson Park

Heavy bookings for school picnics at Wilson Park were reported this week by Park Supt. Harold Brown. Thirteen are scheduled for the period May 17 through June 5.

Most of the picnics will be held in the park's Area 3, which is near the playground and refreshment stand. However, two are scheduled for May 29 and one will be held at Area 4, which is near the shelter at 29th and State streets.

The schedule follows:

May 17, Washington school; May 21, McKinley school; May 22, Wilson school; May 23, Webster school; May 24, Marshall school; May 27, St. Elizabeth's school; May 28, Nameoki school; May 29, Stallings and Lake schools; May 31, Logan school; June 3, Niedringhaus school; June 4, Frohardt school, and June 5, Emerson school.

FOR COMPLETE WEDDING PHOTOGRAPHIC SERVICE CALL LAZENBY, TR 6-2978

GC High School Band Concert Is Tonight

The Granite City high school band will present its third concert of a series of four at 8 o'clock tonight at the high school auditorium. The band is under the direction of Louis Meek.

On the program are "Gallito," "Portrait of the Land," "King Orry Rhapsody," "Force of Destiny," and Liberty Bell March."

About 15 minutes of the program will be devoted to numbers by the Nameoki grade school band.

The fourth and final concert of the series will be presented March 21.

EYES EXAMINED — GLASSES FITTED
DR. H. EPSTEIN
OPTOMETRIST
1245 Niedringhaus Ave., Near Cleveland Boulevard
TR 6-3405

REPORT FROM MOTOR TREND EXPERTS ON THE '63 RAMBLERS:
"Lean, clean lines...more room inside"

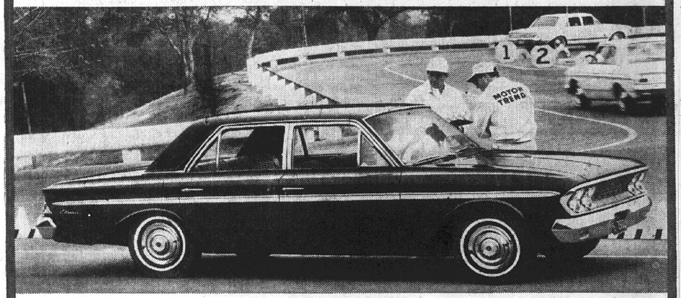

Rambler '63 WINNER OF MOTOR TREND MAGAZINE AWARD "Car of the Year"

Full room for six 6-footers, "Plenty of headroom, legroom".

Curved glass side windows, amazingly easier entrance.

The award reads, "for outstanding design achievement and engineering leadership." *Motor Trend* experts saw it in the "lean, clean lines," with "more room inside for increased comfort." Hailed Advanced Unit Construction "... will take punishment longer ... hold resale value." In ride, performance, long-life features, they found '63 Ramblers outstanding. See the value of the year, at your Rambler dealer.

American Motors—Dedicated to Excellence

BREWER MOTOR CO.
2165 Madison Avenue, Granite City, Ill.

READER'S DIGEST SUBSCRIBERS: Check your Lucky Number in Rambler's $2,000,000 "Going Places" Giveaway, in February issue of Reader's Digest, page 24A.

Libson Shops
WASHINGTON'S BIRTHDAY

SPORTSWEAR
Sale Wool Skirts Plaids, Tweeds, Solids, orig. to $8.99 .... $3.22
Tycora Sweaters Slipovers, Cardigans, Orig. to $8.99 ea. $5—2 for $8
Sale Blouses From Top Makers Orig. to $5.99 ..... $2.22
Wool Skirts, Jackets, Sweaters All Regular Prices ½ off

DRESSES
All $6 and $7 Sale Dresses Misses & Junior Sizes Orig. to $10.99 $5.22
All $9 and $11 Sale Dresses Misses & Junior Sizes Orig. to $17.99 $7.22

WINTER COATS
Sale of Coats Orig. Values to $32.95 .... $15.22
Sale of Coats Orig. Values to $59.95 .... $19.22

LINGERIE
Warm Sleepwear Flannels, Challis Orig. to $5.99 $1.22, $2.22, $3.22
Warm Dusters Large Selections Orig. to $5.99 .... $3.22

GIRLS' DEPARTMENT
Girls' Sale Dresses Sizes 3-6x; 7-14; Preteens, Orig. to $8.99 $2 and $3
Girls' Sale Slacks & Slack Sets Sizes 3-6x, 7-14, Preteens Orig. to $5.99 $1 and $2
Girls' Sale Carcoats Sizes 3-6x; 7-14; Preteens, Orig. to $12.99 $3, $4, $5
Girls' Sale Skirts Sizes Preteen 6-14 — Orig. to $7.99 $2 and $3

Plus Many Unlisted Buys!
Come....See....Save....Charge it!
Libson Shops
Nineteenth and Edison

CRUISES
AIR OR STEAMER
Caribbean ● West Indies
Central and South America
● Europe ● Hawaii
Come In or Phone For Details
HOLIDAY SERVICE
1930 Edison GL 2-3131

CASEYVILLE NURSING HOME
321 O'Fallon St.
Caseyville, Ill. DI 4-6228
OPENING FOR LADY OR GENTLEMEN PATIENTS.
BEDRIDDEN, RETIRED GUESTS, INVALIDS OR CONVALESCENTS.
PRIVATE OR ILLINOIS PUBLIC AID
24 HOUR PROFESSIONAL NURSES
HOUSE DOCTOR ON CALL 24 HOURS A DAY
$125.00 Per Mo. and Up

Franklin Union
★ 19th and Delmar
Open 'Til 9 Mon., Thurs. & Fri.
FREE PARKING
MAYTAG EXTRA BONUS SALE
★Thursday ★Friday and ★Saturday

3 for 1 Low Price!
★Steam and Dry Iron $9.95
★Single Drain Tub $9.95
★Maytag Washer $139.95
Total - $159.85
ALL 3 FOR ONLY $138

Famous MAYTAG
With Years of Built-in Service!

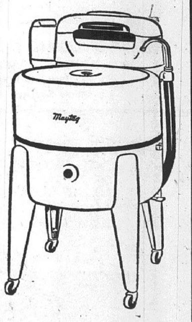

* Insulated Tub
* Roller Water Remover
* Gyra-Foam Washing Action

★★★★★★★★★★★★★

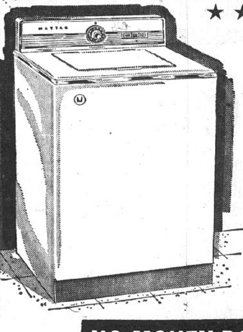

MAYTAG Automatic WASHER
PLUS: STEAM & DRY IRON
* Full Cycle, Safety Lid
* Tub Brake, Porcelain Top & Lid * Zinc Coated Steel Cabinet
* Lint Remover
* Swirl-Away Draining
BOTH FOR $247
★ 1-Yr. FREE Service ★ FREE Delivery
NO MONEY DOWN ★ EASY PAYMENTS

4 BIG STORES TO SERVE YOU!
● GRANITE CITY, 19th & Delmar
● ALTON, ILL., 300 E. Broadway
● E. ST. LOUIS, 227 Collinsville
● ST. LOUIS, 11th & Franklin
Franklin Union
OPEN 'TIL 9 P.M. MON., THURS., AND FRI. OTHER EVENINGS BY APPOINTMENT.

Venice School Initiates Student Detention Period

Faculty members at Venice high school have reverted to an old-fashioned method of dealing with students guilty of classroom misconduct—keeping them "in" after school.

The plan went into effect at the beginning of the current semester. A complete appraisal of its effectiveness is to be made near the end of the present six-week term, March 1.

In a letter to parents, school officials explained the procedure:

The plan is to penalize students for misconduct in the classroom, running in the halls, tardiness, truancy, smoking on school property and other misbehavior in school.

Penalties are in the form of time to be spent after school in a detention class. For a violation of the rules the student is penalized a certain number of periods to be worked off at one period per afternoon.

The detention period begins at 3:24 and ends at 4:06 p.m.

Students reaching a certain limit in their number of hours are sent home and readmitted only by bringing a parent or guardian. An explanation is given concerning the dismissal.

"This plan is not intended to provide a punishment for those students who behave themselves in the classroom," Principal Lewis Sabin said. "It is intended to provide a more educational atmosphere for deserving students.

The faculty and administration are "deeply concerned with the benefit the children secure by attending school," Sabin said. "We are here to help them learn as much as possible. We believe the detention plan will encourage an attitude of quiet study."

BUD'S TOWING SERVICE
18th & CLEVELAND TR. 7-1181

Mathew Welch Is Named President County Plan Body

Mathew Welch, Collinsville attorney, Monday afternoon was unanimously elected president of the Madison County Citizens' Planning Committee at a meeting held in the new Holiday Inn at Sunset Hill. He succeeds G. W. Hoelscher, Granite City, who has served for the last few years.

Active in civic affairs in his home community and also in the county, Welch has been a member of the Citizens' Planning Committee since its inception over 15 years ago. He was instrumental in developing a Madison county highway program some years ago, and also was a director of the Metropolitan Plan Association, which spans both sides of the river.

Other officers elected for the ensuing year were Walter Hale jr., Alton-Wood River area realtor and developer, vice-president, and Harlan Dobry, secretary of the Tri-Cities Chamber of Commerce, secretary.

Nearly 25 members of the Madison County Citizens' Planning Committee, a volunteer organization, spent the rest of the time discussing the proposed county zoning ordinance, scheduled for action Wednesday by the board of supervisors. The committee was one of the original sponsors of the legislation and has worked actively for its adoption.

Vocational Education Meeting Is Planned

Vocational education at the high school level will be the subject of a dinner meeting next Monday at the East Alton-Wood River high school, to which all interested persons are invited.

Questions concerning such training will be discussed by a panel consisting of school officials from throughout the county, including Miss Morene Groshong, Venice and Lincoln high school guidance director.

The meeting is to begin with a 6 p.m. dinner, reservations for which may be made with Wallace Stevenson at the East Alton-Wood River high school, Wood River.

The program is sponsored jointly by Madison County School Supt. Wilbur R. L. Trimpe, the Madison County Counselors Association and the Illinois Board of Vocational Education.

License Ok'd For Two Area Taverns In County

Additional application for 1963 liquor licenses in the unincorporated areas of the county have been approved by County Liquor Commission at Edwardsville, it was announced today. There now are 102 licensed liquor outlets in the rural areas, compared to 147 in the 1962 fiscal year.

Applications approved for taverns in the vicinity of the Quad-Cities were for Otis C. Scholebo, the Diamond Inn on Route 3 near Mitchell, and Harold Mefford, Bowland, Inc., also on Route 3 near Mitchell.

City General Fund Balance About Enough For 3 Months

Granite City's general fund income during January amounted to $43,681, while disbursements totaled $97,720, leaving a $268,972 balance on Jan. 31 in the 16 accounts with three months remaining in the current fiscal year.

The treasurer's report was presented to the city council Monday night.

Total disbursements for the nine-month period were $843,992, or an average of $93,777 a month. The $268,972 balance would average out $89,657 a month, and the city still has due about $10,000 from the 1962 tax collection, which must be distributed to all accounts, including several special accounts.

On Jan. 31, there were two general fund accounts showing deficits, and several others had small balances. The biggest balance was $108,076 in the tax commissions account. This normally is divided among other general accounts near the end of a fiscal year.

General Fund Breakdown

A breakdown of the general fund accounts, showing total expenditures and Jan. 31 balances (deficits indicated) in that order, follows:

Fire department, $196,891 and $29,060; water, $11,681 and $6519; street department, $142,126 and $40,690; street lighting, $15,074 and $3900; pumping station, $1951 and $7672; general government, $72,918 and $35,716; city hall, $26,139 and $2333; police department, $174,719 and $31,995; inspection department, $17,987 and $3697; election, $5296 and $4768 deficit; sanitation department, $127,073 and $4297; interest and judgment, $16,467 and a $6506 deficit; dog catching, $7882 and $3794; contingent, $10,794 and $12; tax commissions, $16,090 and $108,076; city planning, $900 and $2483.

Special Funds

Total nine-month disbursements from special accounts amounted to $693,721, and the Jan. 31 balance was $214,257. Three of the accounts showed deficits.

A similar breakdown of the separate accounts follows:

Municipal retirement, $20,189 and $12,531; working cash, none and $131,598; parking meters, $16,920 and $77,054; police pension, $15,818 and $46,502; firemen pension, $26,745 and $34,837; public library, $47,701 and $76,011; arterial street maintenance, $102,566 and $2426; unclaimed rebate, none and $6538; civil defense, $7496 and a $5613 deficit; sales tax, $12,624 and $163,061; maintenance of sewers, $363,502 and a $366,664 deficit; south extension sidewalk paving, none and $1516; Monroe street sidewalk, $230 and none; Edwardsville road sidewalk, none and $702; motor fuel tax projects, $61,015 and $23,604; special street fund, none and $30,000; special improvement projects, $18,913 and a $19,849 deficit.

Nameoki Sewer Fund Reports On Display

The January financial reports for seven separate accounts for the Nameoki sanitary sewer system were presented to Granite City council members Monday night and will be on public display in the comptroller's office.

A breakdown of the reports showing total receipts and disbursements and Jan. 13 balances follows:

Original construction fund — $1,419,691, $1,403,310 and $16,381.

Area Two construction fund—$404,145, $392,824 and $11,321.

Special sewer construction fund—$92,116, $84,909 and $7207.

Sewer extension fund—$131,255, $80,896 and $50,359.

Original sewerage fund—$722,120, $537,708 and $184,412.

Area Two sewerage fund — $168,847, $92,279 and $76,568.

Sewers reserve fund — $84,425, none and $84,425.

Fines, Court Costs Total $2020 In GC Last Month

Fines and court costs collected during January by Police Magistrate Gasparovic amounted to $2020, according to a report submitted to the Granite City council Monday night.

Of the total, city cases included $833 in fines and $563 costs—$1396; state cases included $215 in fines and $200 in costs—$415; and county cases brought in $209 in costs.

Jehovah's Witnesses Program Set Mar. 8-10

Francis Clanton, presiding minister of the local congregation of Jehovah's Witnesses, and other members of the congregation in the Quad-Cities, will attend a three-day circuit assembly in East St. Louis March 8-10.

A crew of volunteer workers that will eventually number more than 100 persons, caring for about 25 departments, has begun preparation to accommodate an estimated 1100 people from 17 congregations of Jehovah's Witnesses, as well as interested persons from local communities.

The purpose of the assembly, which has as its theme, "Right Kind of Miinisters," is a program designed to aid and instruct Christians to be the right kind of ministers, qualifying them to act as witnesses for God and His kingdom, according to Mr. Clanton.

Featured speakers at the meeting will be Harry C. Good and Addison L. Abernathy. The former is a special representative of the Watchtower Bible & Tract Society district supervisor of congregations throughout the mid-west. Abernathy, also a special representative, supervises the activities of the 17 congregations that will be meeting in East St. Louis.

The assembly will be held in the East St. Louis high school, 4910 State street. All sessions are open to the public.

Operation of Merged Dairies Runs Smoothly

A smooth transition in the merger of Dressel-Young Dairy Co. and Aro Dairy Co., St. Louis, as the Aro-Dressel Foods Corp. has been completed it was learned today from Jon Dressel, president of the new and larger firm.

The local dairy, with the transfer here of Aro's equipment, delivery drivers and office personnel, has doubled its capacity, and all milk operations are based at the dairy located at Niedringhaus avenue and Benton street.

Office space was enlarged for William M. Guthrie, former president of Aro, who now is vice-president of the merged firm.

A clerical staff of five girls was moved here from St. Louis along with 16 route drivers. All delivery trucks now leave the local dairy.

Dressel pointed out 71 routes now are based at the dairy.

The Dressel firm is the area's largest producer of mixes used in the manufacture of ice cream, soft ice cream and milk shakes. The Aro plant produces butter under various brand names for a number of suppliers and is continuing in this field.

Pfc. Whitt Completes Sgt. Missile Training

Army Pfc. Billy D. Whitt, son of Mr. and Mrs. William C. Whitt, 1228 Edwardsville road, Granite City, recently completed six months of specialized training with the Army's Sergeant missile at The Artillery and Missile Center, Fort Sill, Okla.

Whitt received instruction in the assembly and tactical deployment of the missile, climaxed by an actual firing of the solid-fuel Sergeant. He entered the Army in March 1962 and completed basic training at Fort Leonard Wood, Mo. The 18-year-old soldier was employed by the Gem Furniture Co. before entering the Army.

NEED GUTTER REPAIRS?
CALL DOUGLAS, TR 6-2988

Income Tax Assistance Offered Each Friday

Free instructional material and personal assistance in the preparation of federal income tax forms is available Fridays at the city hall in Granite City. Internal Revenue Service personnel will be on duty from 9 a.m. to 4 p.m. every Friday until April 12 and on Monday, April 15, the deadline for filing.

The service will be provided in the city council chamber on the second floor. No telephone assistance is available in Granite City.

ALUMINUM AWNINGS & PATIO'S. CALL G. C. GLASS TR 7-5400

PROFESSIONAL DRY CLEANER COUPON

FREE!
ONE SHIRT
PROFESSIONALLY LAUNDERED AND FINISHED
WITH EVERY $2.00 WORTH OF DRY CLEANING

1 SHIRT FREE WITH $2 DRY CLEANING ORDER
2 SHIRTS FREE WITH $4 DRY CLEANING ORDER
3 SHIRTS FREE WITH $6 DRY CLEANING ORDER
WITH THIS COUPON
CASH & CARRY OR DELIVERY
NO EXTRA CHARGE FOR FAST SERVICE ON CLEANING OR SHIRTS

Albright CLEANERS
2 STORES
PLANT — 2209 MADISON AVENUE — TR 6-2782
DRIVE-IN — NAMEOKI & FEHLING RDS. — TR 7-3476
We Guarantee You Can See the Difference
PROFESSIONAL DRY CLEANER COUPON

You're welcome to our money! . . . for car repairs, doctor bills, winter clothes or almost anything at Reliable Loan . . . backed by over 30 years of experience and understanding. Married or single, you'll find expert budgeting advice available — and a repayment plan that fits your individual needs. Just phone us, or stop in.

MONEY SAME DAY
LOANS $25 to $800
TO MEN OR WOMEN

VISIT OUR LADIES' LOAN DEPT.
We make loans to married and single women by themselves. Strictly confidential!

OUR MONTHLY PAYMENT PLAN
Borrow $120.00 — Pay Back $ 5.00 Monthly — Plus Interest
Borrow $240.00 — Pay Back $10.00 Monthly — Plus Interest
Borrow $498.00 — Pay Back $20.75 Monthly — Plus Interest
Borrow $798.00 — Pay Back $33.25 Monthly — Plus Interest

At the monthly rate of 3% on loans of $150.00 or less, 2% on balances above $150.00 up to $300.00, 1% on all balances in excess of $300.00. Loans can be paid off at any time and interest is charged only for the actual time you keep the money on your unpaid balance. Loans made to men or women. Confidential Service.

IT PAYS to do business with an established Loan Company in Granite City. Serving the public for over 30 years with thousands of satisfied customers.

RELIABLE LOAN CORPORATION
1900 STATE ST., GRANITE CITY, ILL.
(Corner 19th and State Streets)
Phone TRiangle 6-5050

This is the economical Newport 4-door sedan

$2964*?

Sounds unbelievable for a Chrysler. But it's true.
And we're ready to prove it to you.

Considering the full-size value you get in a Newport 4-door sedan, we can appreciate why so many ask us to prove that a Chrysler can be priced so low.

We're always happy to.

Because we can talk about full-size comfort; big, booming V-8 power (fed by economical regular gas); rich fabrics; lush carpeting. Plus America's best and longest new-car warranty†—5 years or 50,000 miles.

So why not compare the facts, the figures, the features, with any car anywhere. We think you'll find the $2964 Chrysler sizing up as the finest value in town.

Your Chrysler dealer's ready with the proof.

†Your authorized Chrysler Dealer's Warranty against defects in material and workmanship on 1963 cars has been expanded to include parts replacement or repair, without charge for required parts or labor, for 5 years or 50,000 miles, whichever comes first, on the engine block, head and internal parts; transmission case and internal parts (excluding manual clutch); torque converter, drive shaft, universal joints (excluding dust covers), rear axle and differential, and rear wheel bearings, provided the vehicle has been serviced at reasonable intervals according to the Chrysler Certified Car Care schedules.

*Manufacturer's suggested retail price of Newport 4-door sedan, exclusive of state and local taxes, if any, and destination charges. White wall tires extra.

FULL SIZE CHRYSLER
CHRYSLER DIVISION — CHRYSLER MOTORS CORPORATION
MADDOX MOTORS, INC. • 4100 Nameoki Road, Granite City

SEE "EMPIRE," CHRYSLER CORPORATION'S WEEKLY HOUR-LONG TV ADVENTURE SHOW

J&R AUTO STORES
the BEST for your car for LESS..by far!
Value Spree for '63 ..!

Heavy Duty BONDED BRAKES
Top quality! Prices shown here include your old brake shoes.
4 Shoes For 2 Wheels—
As Low As 3.19 for 2 wheels
Expert Installation available at low cost—!
"25,000 Mile Guarantee"

CHEVROLET
1936-50 .... 3.19
1951-60—Front 4.29
1951-58—Rear 3.98
1959-60—Rear 4.29

FORD
1949-54 .... 3.49
1955-59—Front 4.55
1955-59—Rear 3.98
1960—Frt & Rear 4.55

PLYMOUTH
1946-56 .... 3.49
1957-60—Front or Rear 4.49
For Other Cars Call at Store for Low Prices.

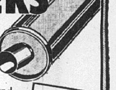

MUFFLERS
"Quiet-Tone" High Efficiency "Turbo-Jet" Design..!
• Produces Controlled Sound Without Curbing Power...!
CHEVROLET 1941-53 Sale Price 5.35
Expert Installation available at low cost—!
CHEVROLET—Most 1954-61 .... 6.25
Ford—6 cyl. 1955-59... 6.95; 1960-61... 6.49
Ford—V8 1954-59... 6.95; 1960-61... 6.49
Plymouth 1949-59... 6.95; 1960-61.. 5.75
Pontiac 1956-61... 6.95
10% DISCOUNT on all TAILPIPES when purchased with replacement muffler.
For Other Cars Call at Store for Low Prices

Seal Beam HEADLIGHT 1.11 Each
Single or dual 6 or 12 volt—Built-in spotlight. Finest!

CHOKE Converter 1.59
Replaces troublesome automatic—Hand-operated!

Allweather Motor OIL 2 qts. 63¢
Reg. 37c qt.
Save to 50% of gas station oil prices. Pour your own oil.

Directional Signal Light AMBER BULB 2 for 99¢
Reg. 55¢ ea. Up-dates front signals to '63 car models!

"COLORAMA" CAR FLOOR MATS

Heavy Duty Twin Style Reg. $2.98 1.44 Set
Gay, multi-colored design "spattered" effect. New!

NO MONEY DOWN
use our INSTANT CREDIT
—up to 2 years to pay
—as low as $1.25 week

AC or CHAMPION SPARK PLUGS

Reg. $1.08 List 66¢
Your CHOICE
All brand new! For all cars—replace now! Save $$ today!

J&R "Power Packed" BATTERIES

6-VOLT 30 Month Guarantee 10.95 With Old Battery
Chevrolet—1940-54
Plymouth—1928-55
Dodge "6"—1933-55 (3702)

36 Month Guarantee 11.95 With Old Battery
Ford—1940-55
Mercury—1947-53 (3703-8)

J&R Guarantees
Full service for months as specified—adjustments prorated on the months of service received, based on current out-right prices on batteries.

Installed FREE

12 Volt—21 MONTH Guarantee 10.95 With Old Battery (3786)
Chevrolet—1956-63
Plymouth—1956-63
Dodge—1956-63
DeSoto—1956-63
Hudson—1956-57
Packard—1957-58
Pontiac—1955-63
Rambler—1956-63
Studebaker—1956-63
Willys—1958-63
Lark—1959-63
Valiant—1960-63

"Little Giant" For FORD & Mercury 1956-63 Heavy Duty 21 MONTH Guarantee (3710) 12.95 With Old Battery

Batteries For All Cars—Call at Store

Genuine "Hercules" SHOCKS

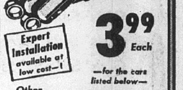

25,000 Mile GUARANTEE
BRAND NEW!
Expert Installation available at low cost—!
3.99 Each
—for the cars listed below—
CHEVROLET—1949-54
FORD—1949-56 Rear
PLYM—1939-54 Rear
PONTIAC—1949-57
Other CARS Call at Store for low prices!

J & R AUTO STORES 1310 Niedringhaus TR 7-0711

"QUEEN OF HEARTS" crowned by the Women of the Moose at the annual ball recently. Seated, left to right, Marge Neufeld, first maid; Doris Martin, Queen; Edith Rodgers, second maid; Terry Votopul, trophy bearer; and Becky Rodgers, flower girl. Standing, Shirley Porter, social service chairman; Emily Alfred, friendship chairman; John Neufeld, escort; Richard Martin, escort; Milton Worthen jr., Moose Governor; Dorothy Miller and Roxanne Jackovich, pages; Jennie Mlhr, retiring Queen; Frank Rodgers jr., escort; Virginia Severs, College of Regents; Irma Arnold, Moosehaven chairman; Lee Percy, Hospital chairman.

Pack 22 Plans Blue-Gold Banquet

Den Mothers of Cub Scout Pack 22 sponsored by the Frohardt PTA met Monday evening in the home of Mr. and Mrs. Glenn Bartling. Also present was Cubmaster Harry Hillman.

Plans were reviewed and completed for the Blue and Gold banquet to be held Feb. 26 at Central Christian Church, 2020 Johnson road. Also discussed was the Pinewood Derby and the Scouting Fair for the coming months.

Refreshments were served by the hostess to Mrs. Wilma Tongay, Mrs. Mary Tarpoff, Mrs. Ethyl Zimmer, Mrs. Frances Lippold, Mrs. Pauline Holman and Cubmaster Hillman.

RETURN FROM WEST

Kenneth C. Dortch, 2120 East 24th street, and James Holten, 2618 Jerden avenue, accompanied by Dale Hosto of Edwardsville, have returned from a vacation in Las Vegas, Nev.

Nameoki Methodist Youth Attend Winter Institute

Members of the Nameoki Methodist Youth Fellowship attended the mid-winter institute of the MYF at St. Paul Methodist Church in East St. Louis Monday evening.

Three meetings of the MYF have been held the past month and the local group, with an attendance of 56, was given special recognition.

In the party Monday evening were Patty Young, Eileen Boushard, Cheryl Weston, Joyce Mason, Pat Pierce, Bill Causey, Pat Causey, Dick Blumenstock, Jum Rucker, Linda Nanney, Sue Carroll, Gail Alford, Linda West, Roger Russell, Rev. and Mrs. Frank Pierce, Mr. and Mrs. Arnold Mason and Mr. and Mrs. Nick Azari.

— TRY A CLASSIFIED AD —

☆SOCIETY☆

Mrs. Fisk Is Hostess For Past Matrons of OES

The Past Matrons Club of New Hope Chapter 432, Order of Eastern Star, was entertained Tuesday evening by Mrs. Gladys Fisk, 2915 Pershing avenue.

Refreshments were served and games provided entertainment with awards going to Mrs. Thelma Johnson, Miss Friede Michel, Mrs. Roberta Lester and Mrs. Louise Cook.

Others present were Mrs. Helen Merz, junior past worthy matron of the chapter who was welcomed into the club, Mrs. Hazel Reynolds, a guest, and the following club members: Miss Anna Wilcox and Mesdames Lou Anderson, Mary Connole, Lillian Heineman, Amalia Jung, Ann L. Mueller, Lulu Pyle, Alice Ralls, Charlotte Rapp, Mary Taylor and Bess Weiss.

Mrs. Rapp, club president, conducted a short business session and plans were made for the next meeting March 19 in the home of Mrs. Jung, 2404 East 24th street.

Willing Workers Meet At Church

The Willing Workers Missionary Society of Mt. Zion General Baptist Church held a monthly meeting in the church parlors Tuesday evening.

The meeting opened with prayer by Mrs. Anita Harley and hymns led by Mrs. Ruth Griffith with Mrs. Peggy Buchanan accompanying.

The highlight of the program was the showing of a film and talks on the work of the Association For Aid To Retarded Children by Mrs. Paul Baker and Mrs. R. J. Newman. They discussed the work accomplished by the group and the various activities of the children during the past year.

Mrs. Esther Million spoke on the topic "Prayer Shows That We Care," and refreshments were served by Mrs. Buchanan and Mrs. Griffith to 18, including three guests.

BIRTHDAY CAKES
Made To Order
Phone TR 6-4522
BLACK'S BAKERY
20th & Delmar

Dorcas Class Projects To Aid Mission Fund

The February meeting of the Dorcas Class of First Baptist Church was held Tuesday evening at the church, 21st street and Delmar avenue.

Mrs. Imogene Claxton offered the opening prayer and after the business session conducted by the vice-president, Mrs. Ruby Rice, the stewardship lesson was presented by Mrs. Iva Olive. The teacher's thought by Mrs. Effie Johnson was "Our Daily Bread."

The project of the class for the month is a gift to the Annie Armstrong home mission fund.

After the meeting refreshments were served by the hostesses, Mrs. Katie Pennock, Mrs. Myrtle Donley and Mrs. Florence Medcalf. Decorations of red, white and blue, flags and red hearts were used on the tables.

Also present were Mesdames Ola Warren, Icy Cadwell, Beulah Harrigan, Vira Green, Clova Whitworth, Lena Scarborough, Gladys Braway, Dorothy Daigger, Ada Winter, Ceil Davis, Rebecca Parrish, Dena Kampschrader and Leona Delaloye.

Pythian Sisters Past Chiefs Elect Officers

Officers for 1963-64 have been elected by the Past Chief's Association of Pythian Sisters. They are Mrs. Leola Arbogast, president; Mrs. Nell Hutcheson, vice-president; Mrs. Christine Barron, secretary; and Mrs. Eleanor Foster, treasurer. The latter two were re-elected.

Mrs. Arbogast was hostess to the club at a luncheon meeting in her home, 2663 Lincoln avenue. Games followed the business hour and prizes were won by Mrs. Martha Montague, Mrs. Daisy Cherry, Mrs. Olivia Lehman and Mrs. Grace Backs.

Mrs. Ella McKittrick, the retiring presidents, called the meeting to order and nine members responded to roll call.

The next meeting will be held March 18 in the home of Mrs. Backs, 324 Broadway, Venice.

Lee Lorentz Hospitalized

Lee Lorentz, 2807 East 24th street, entered Missouri Pacific Hospital, St. Louis, Monday to undergo tests and treatment for a virus infection.

— TRY A CLASSIFIED AD —

Reading Class Explained To Lake Parents

Mrs. Lucille Caban was nominated as candidate for the Area PTA Council Achievement Award at the February meeting of the Lake school Parent-Teacher Association Monday night.

Mrs. Lorraine Bischoff, president, led the pledge of allegiance to the flag and conducted the business session. Mrs. Helen Hunt spoke on "Child Education" and told how reading is taught in a remedial reading class.

The fourth grade class of Mrs. Eleanor Bonatt presented a short program.

The attendance missile was retained by Mrs. Bonatt's fourth grade class for the highest percentage of parents present.

A nominating committee composed of Mrs. Caban, chairman, Mrs. Katherine Butkovich, Mrs. Audrey Tiles and Mrs. Jo Ann Timko was appointed.

The meeting was adjourned to a social time, with refreshments served by the third grade room mothers.

GO TO CHURCH SUNDAY

"TRUST IN THE LORD WITH ALL THINE HEART; AND LEAN NOT UNTO THY OWN UNDERSTANDING" —Prov. 3:5

First Church of Christ, Scientist
2560 Delmar Avenue

Sunday Services . . . 10:45
Sunday School - — 10:45
Wednesday Testimony Meetings - - - - - 8:00 p.m.
Reading Room (Sales and Study) - - - 1336 19th St.

A Nursery including young children is available during all church services.

Washington's Birthday Sale

FOR THE LADIES

CORDSHEEN
TENNIS SHOES . . . 96c
HOUSE SLIPPERS . 96c
RUBBER BOOTS . . 49c

Rosenthal's
1333 19TH STREET GRANITE CITY

In Time For Our Feb. Furniture Sale!

YOUR CHOICE
Outstanding Correlated Early American
OPEN STOCK SELECTION

DRESSER, CHEST, BED & NIGHT STAND,
BUNK BED, DESK, BUFFET, HUTCH
OR ROUND EXTENSION TABLE

$69.95

Amazing Buys at
NO MONEY DOWN . . . PAYMENTS TO SUIT YOU

Here's a distinctive new look in Early American styling—spice box top drawers! All are generously sized pieces, expertly crafted in solid northern maple. Drawers are dustproof, dovetailed and center-guided. Lovely antique Salem finish is accented by decorative pulls. Choose just the bedroom or dining pieces you need for your ideal grouping—high style at a down-to-earth low price!

★ Our Entire Open Stock Display Now Specially Priced! See It Tomorrow!

YOUR EXCLUSIVE DREXEL DEALER
Steinberg

Complete Interior Decorating Service
Open Mon. & Fri. Nights

1825 State St. GL 2-2172

NIEBUR'S
WASHINGTON
BIRTHDAY
SALE
Quality Shoes At Unheard of Low Prices

1 Mixed Group. Values to $8.99
FLATS Dress and Sport NOW 96c

Assorted Group
DRESS SHOES Values To $14.99 NOW — $3.85

NIEBUR'S
SHOE STORE

1315 19TH ST. GRANITE CITY

MAURI & GEO.
COMBINE TO CELEBRATE
Washingtons Birthday
This Weekend
VALUES LIKE YOU'VE NEVER SEEN...

LOOK 'EM OVER!

Values to $29.95
WOMEN'S FALL
Dresses $3.88 $4.88 $5.88

Values to $19.98
Sweaters $3.88 $4.88

Values To $14.98
Skirts $3.88 $4.88

FALL FASHIONED
SLIM JIMS
$2.88 $3.88

ONE GROUP OF
BRAS 96c
GIRDLES $5.00

SEAMLESS AND SEAMLESS MESH
HOSIERY 3 pair $2.00

COATS
WINTER STYLES
Values To $55
$19.22

One Group of
CAR COATS $10.00 Ea.

ONE GROUP OF
Blouses $1.88
Values to $6.50

RICH'S
LADIES' APPAREL
1302 Nineteenth Street
OPEN FRIDAY AND MONDAY NIGHTS

Shoppers CHARGE Service

Press-Record Staff Photographer

LIFE MEMBERSHIP CERTIFICATE in the Granite City Board of Realtors being presented Monday afternoon to A. W. Morriss jr., of Morriss Realty Co. (center), by Board President J. C. Cochrane (right) and Secretary Ray Kaegel (left).

A. W. Morriss Jr. Is Honored By Realtors

A life membership certificate in the Granite City Board of Realtors was presented to A. W. Morriss jr., of Morriss Realty Co. during Monday afternoon's meeting of the board.

The presentation was made by the president, J. C. Cochrane, and the secretary, Ray Kaegel.

Morriss, who operates the firm with his sons, A. W. Morriss II, presently in Hawaii on business, and Ralph A. Morriss, was a charter member and past president of the Granite City Real Estate Exchange, which was founded in 1925 and preced the present board.

The Morriss firm has been in business here over 60 years, and Mr. Morriss recalls the 1903 flood which caused considerable damage in the Quad-Cities. The firm was founded by his father, A. W. Morriss.

During the presentation, Mr. Morriss, who lives in Clayton, Mo., was recognized for serving in many capacities for the realtors and insurance exchange groups and for his participation in civic affairs.

He is managing trustee of the Sunset Hill Trust estate and a past director of the Granite City Trust & Savings Bank.

Cochrane said a framed and large life membership certificate will be presented to him at a later date.

State Duns GC For $860 Excess Spent on Salt

Granite City was dunned by the state highway department for $860 spent from motor fuel tax funds in 1961 for rock salt.

The state advised the city council Monday night that 71 tons of salt had been used on non-arterial streets, and that the city would have to refund the money. The city also was instructed to separate its accounts for arterial and non-arterial streets.

The council placed the letter on file without any further action.

Hearing Postponed

The hearing of Norman T. Smith, 19, of 2005 Richmond avenue, has been continued to March 2 by Police Magistrate Gasparogic. The youth was charged with driving while intoxicated Feb. 10 after he lost control of his auto on Wabash avenue at 2100 Clark avenue and ran over two lawns. He is free on $106 cash bail.

GLYN HODGE
AGENCY
REAL ESTATE
and
GENERAL INSURANCE
TR 7-1464
2118 State Street

WestGranite

MRS. GUSTA PENDLETON
2215a Illinois Avenue
TR. 6-5027

STURDIVANTS HONORED ON 45TH ANNIVERSARY

The forty-fifth wedding anniversary of Mr. and Mrs. Rome Sturdivant, 2222 Adams street, was celebrated with a surprise "open house" Sunday afternoon in the home of their son and daughter-in-law, Mr. and Mrs. Richard Sturdivant, with Mr. and Mrs. Robert Sturdivant, another son and daughter-in-law, assisting.

During the afternoon, the honored couple received a phone call from Mr. and Mrs. Charles Sturdivant of Ogden, Utah, their son and daughter-in-law, and later from Mrs. Charles Sturdivant's parents, Mr. and Mrs. Robert Burgess of Tracey, Calif., formerly of this community.

Attending the open house were Rev. and Mrs. W. L. Showers, Mr. and Mrs. Roy Reidelberger, Mr. and Mrs. Roy Roberts, Mrs. Maxine Dacus, Mr. and Mrs. Fred Boger, Mr. and Mrs. Ben Burnett, Mr. and Mrs. Harry Rongey, Mr. and Mrs. Eugene Duggins, Pat Duggins, Mrs. Ruby Balogh, Mr. and Mrs. Otis Edmonds and Mr. and Mrs. Lee Sawyer, all of Granite City, and Mr. and Mrs. John Whitehead and Mr. and Mrs. Jesse Sturdivant and family of Evansville, Ind.

* * * *

BRIDAL SHOWER HONORS MISS BETTY HOFFMAN

Miss Betty June Hoffman, daughter of Mr. and Mrs. Arthur Hoffman, 1935 Benton street, whose marriage to Norman Grote of Granite City will be an event of March 23 at Second Baptist Church, was given a personal shower Sunday afternoon in the home of Mrs. June Morgan, 3136 Colgate place, with Mrs. Mariam Sheriff, Mrs. Francis Cherry, Mrs. Joann Imboden, Mrs. Shirley Collmann and Miss Lois Imboden as co-hostesses.

A valentine theme was used in the gift table decorations and a dessert course was served.

Gifts were presented to the bride-to-be.

Those present included Mrs. Barbara Robinson, Mrs. Virgie Finn, Mrs. June Blevins, Miss Leta Miller, Miss Mildred Dacus, Mrs. Fae Zeller, Miss Shirley Zabrist, Mrs. Mildred Imboden, Mrs. Marjorie Caringer, Mrs. Mary Sheriff, Mrs. Alice Hoffman, Mrs. Allene Grote, Miss Barbara Grote, Mrs. Myra Grote, Miss Janet Sue Warnhoff, Miss Wanda June Lupardus, Miss Mary Reagan, Miss Ruth Ann Warren, Mrs. Mayme Reidelberger and Miss Nancy Sheriff.

Prizes in games were given to Mrs. Robinson, Miss Dacus, Mrs. Mildred Imboden, Mrs. Caringer, Miss Barbara Grote, Mrs. Myra Grote and Miss Nancy Sheriff.

SCREENS & STORM INSERTS REPAIRED, GRANITE CITY GLASS, 18TH & EDISON.

on TV!

Geigy FARM SEMINARS

Seminar 4
WEED CONTROL

Tear Out and Save This Listing

CITY	STATION	CHANNEL	TIME, DAY AND DATE
Champaign, Ill.	WCIA-TV	3	1:00-1:30 PM Sunday, February 24
Chicago, Ill.	WBBM-TV	2	5:30-6:00 AM Friday, February 22
Chicago, Ill.	WGN-TV	9	7:30-8:00 AM Friday, February 22
Decatur, Ill.	WTVP-TV	17	1:00-1:30 PM Friday, February 22
Harrisburg, Ill.	WSIL-TV	3	1:00-1:30 PM Friday, February 22
Peoria, Ill.	WMBD-TV	31	12:30-1:00 PM Saturday, February 23
Peoria, Ill.	WEEK-TV	43	12:00-12:30 PM Sunday, February 24
LaSalle, Ill.	WEEQ-TV	35	12:00-12:30 PM Sunday, February 24
Quincy, Ill.	KHQA-TV	7	1:00-1:30 PM Saturday, February 23
Rockford, Ill.	WREX-TV	13	12:30-1:00 PM Saturday, February 23
Springfield, Ill.	WICS-TV	20	1:00-1:30 PM Saturday, February 23
Champaign, Ill.	WCHU-TV	33	1:00-1:30 PM Saturday, February 23
Danville, Ill.	WICD-TV	24	1:00-1:30 PM Saturday, February 23
Rock Island, Ill.	WHBF-TV	4	3:00-3:30 PM Saturday, February 23
Terre Haute, Ind.	WTHI-TV	10	7:30-8:00 AM Saturday, February 23
St. Louis, Mo.	KMOX-TV	4	6:00-6:30 AM Friday, February 22
Davenport, Iowa	WOC-TV	6	2:00-2:30 PM Sunday, February 24

Presented by
Geigy Agricultural Chemicals, manufacturers of Atrazine and Simazine herbicides.

Bellemore SHOPPING CENTER
NAMEOKI ROAD — OPPOSITE COOLIDGE JUNIOR HIGH SCHOOL

WASHINGTON'S B

VALUES IN EVERY STORE

BELLEMORE
BEN FRANKLIN

Reg. Price		Sale Price
59c	Ironing Board Covers (Silicone Only)	39c
$1.00	Brush Rollers	69c
19c	Glit Scouring Sponge (2 in Pkg.)	pkg. 10c
25c	Shower Caps	19c
19c	Stove Mats	10c
19c	45 RPM Records	10c
59c	Rayon Scarves (Limit 2)	39c
$3.59	Waste Baskets (15-Gallon)	$2.79
$1.39	Misses and Women's Blouses	89c
$1.39	Little Girls' Cotton Dresses	89c
Regular 3 Pr. $1.00	Misses "Pippin" Crew Socks 3 pair	79c

POPULAR PRICE GREETING CARDS FOR ALL OCCASIONS

BELLEMORE Tile & Carpet
Shop and Save Now! BELLEMORE ARCADE Prices Good Fri.-Sat.

MARBLE TABLE TOPS
ROUND - SQUARE - OBLONG - ODD SHAPES
PRICED FROM $12.95 and up

DOWNS CARPET
Shown in 1963 Floor Covering Display in Chicago
Tiffany Hall . . . $12.95 yd.
Gingham Fair . . . $9.95 yd.
Old Town . . . . $18.95 yd.

HOOKED RUGS
Many Colors to Choose From
22"x44" $6.98
Braided Rugs, 24"x36" . . $3.98

TILE SPECIAL
SAVE 80c ON ANY TILE YOU SELECT FOR EVERY 45 SQ. FT.

FRIENDLIEST STORE IN TOWN
Glik's Washington's Birthday SALE ITEMS
Divided Between Bellemore and Madison Stores
(Purchases Limited on Certain Items)

LADIES'
Entire Stock Sale Dresses, $8.98 to $17.98 - ½ Price
Entire Stock Wool Skirts, $3.98 to $8.98 - ½ Price
Corduroy Slim Jims, $3.98 - - - - - - - - - $2.69

MEN'S
Entire Stock or Winter Caps, $1.98 - - - - - 99c
Print Silk Handkerchiefs, $1.00 - - - - - - - 19c
Stretch Sox, 49c to 69c - - - - - - - - - 19c
Cotton Argyle Sox, 69c - - - - - - - 3 pr. for 99c
Bow Ties, $1.00 - - - - - - - - - - - - 9c
Plastic Raincoats, $2.98 - - - - - - - - - 99c
Cotton Pants, $3.98, $4.98 - - - - - - - - $2.99

BOYS'
Entire Stock Long Sleeve $1.98 Sport Shirts, Sizes 3 to 20 - - - - - 99c
Boys' 3 to 7, Winter Pants, Pant and Shirt Sets, Caps - - - - - - - ½ Price
Boys' 8 to 18 Cotton Pants, $2.98, $3.50 - - $1.99
Boys' 8 to 18 Better Pants, $3.98, $4.98 - - $2.99

GIRLS'
Entire Stock Winter Sale Coats, Jackets, Snowsuits, Blouses, Skirts, Sweaters, Dresses, Hats, Slim Jim Sets - - - - ½ Price

HOUSEHOLD
Fall and Winter Piecegoods ---- plaids, Florals, Stripes, 80 Sq. Prints, Cotton Satins and Blends - - - - - - - - ⅓ to ½ Price
Zippers by Coats and Clarks, Asst. Sizes and Colors. 30c to 45c - - - - - - - - 20c
Colored Thread, 10c per spool - - - - - - - 5c

SHOES
Men's Florsheim Shoes, $19.99, $24.99 - - - $15
Ladies' Dress Shoes, $9.99, $13.99 - - - - - $5
Ladies' Sport Shoes, $4.99, $7.99 - - - - - $3

Washington's Birthday Special
TRI CITY GROCERY CO.
FINE FOOD STORES
SNIDER'S CATSUP
7 14-OZ. BOTTLES $1.00

Bellemore Village Shopping Center offers you free parking; convenient store arrangement; covered walk way for protection; and best of all a friendly, casual shopping area.

Reese's DRUG STORES

Reg. 29c Value
HYDROGEN PEROXIDE . 14c
Reg. $1.25
ANACIN TABLETS 100's $1.00
Reg. 98c Lanolin Plus
Roll-On Deodorant 2 for $1.00

Reg. 98c
VICKS 44 COUGH SYRUP
79c

Prices Good Fri. and Sat. Some Quantities Limited

CHERRY MILK SHAKE 19c

YOUR DOLLAR BUYS MORE at your Reese Drug Store

IRTHDAY SPECTACULAR

BELLEMORE VILLAGE SHOPPING CENTER

It's our annual spectacular to celebrate Washington's Birthday. Here at Bellemore you'll find thousands of bargains in every store—prices that are unbelievable. Look over the values on these pages—they are just a few of the many money savings sale prices you'll find at Bellemore Shopping Center this weekend. Hurry, though, for many of the items are limited in quantity and the sale must be a first come, first served basis.

OVER 500 PAIRS BETTER GRADE

LADIES' SHOES CHILDREN'S

2.22

- LADIES'
  - Heels
  - Flats
  - Sports
  - Stacks
- Odds And Ends, of Course
- Save As Much As $12.00 A Pair

Children's
- Oxfords
- Straps
- Patents
- Odds and Ends, of Course
- Save As Much As $5 A Pair

These Prices Good Friday and Saturday Only

MEN! 150 Prs. Men's Shoes Go At 3.22

BELLEMORE SHOPPING CENTER

OPEN 'TIL 9 FRIDAY AND MONDAY

GAMM'S SHOE WORLD

OPEN 'TIL 9 FRIDAY AND MONDAY

H&R FURNITURE COMPANY

Washington's Birthday Special

ALL FOAM PILLOWS

SUPPLY LIMITED EACH 19c

20% DISCOUNT ON ALL FURNITURE IN OUR STOCK

LIVING ROOM, BEDROOM, DINING ROOM, DINETTES, BEDDING CABINETS, LIVING ROOM TABLES, LAMPS, PICTURES, WALL PLAQUES, MIRRORS, CHAIRS, RECLINERS, SOFA BEDS, ACCESSORIES

These Prices Good Fri.-Sat. Only

BELLEMORE VILLAGE AND 1819 REAR DELMAR

WASHINGTON BIRTHDAY SPECIAL

FRIDAY & SATURDAY

CHERRY PIE

Regular 90c VALUE

Special Friday and Sat. Only

What Everyone's Waiting For!

Seibold's Cherry Pie

Plump, fresh frozen cherries baked in a flaky, tender crust — Cherry, cherry goodness for only - - - 67c

ORDER YOURS NOW!

MRS. SEIBOLD'S BAKE SHOP

2241 Madison Ave.
Fri. nite 'til 9 p. m.
Open 6 a.m. to 6 p.m.
TR. 6-1952

Bellemore Village
Open Daily
8 a.m. to 9 p. m.
TR. 7-7163

BELLEMORE TOY & SPORTING GOODS

WASHINGTON BIRTHDAY SPECIALS

GOLF BALLS.. 4 for $1

Reg. 39c COIN BOOKS.... 4 for $1

Reg. $5.00 Value Barbie Fur Coats... $2.99

Reg. $3.45 Boys' Leather Caps $1.00

Reg. $2.00 Value Barbie Knitting Set . $1.00

Reg. 59c Sweat Sox .... 3 pairs $1.00

ICE SKATES.. 40% OFF

Fishing TACKLE.. 20% OFF

Bellemore Village Shopping Center

WASHINGTON'S BIRTHDAY SPECTACULAR

VALUES ARE GOOD ONLY FOR THIS WEEK-END, FRIDAY & SATURDAY, Feb. 22 and 23.
Quantities Are Limited — SO HURRY!

Bellemore SHOPPING CENTER

NAMEOKI ROAD — OPPOSITE COOLIDGE JUNIOR HIGH SCHOOL

$5.99 Per Person

U. Of I. Costs Last Year Amounted To $112,114,630

Today Labor and Learning—the University of Illinois' motto — are intertwined because expanding economy and continued intellectual and social achievements depend on expanding educational opportunities and services, Pres. David D. Henry says in an introduction to "Your Money, Your University," annual report to the public, which has just been issued.

He points out the university's objective—"From its beginnings in 1867 there has been but one overall aim: to provide programs of the highest quality in instruction, investigation, and educational service to meet the needs of the people of Illinois."

How this was done in 1961-62 —where the money came from, where it was expended, what was accomplished, the thinking and planning involved in areas from new curricula to a wholly new institution to be created at Congress Circle, Chicago — is readably summarized in the 16-page report.

Among the highlights:

Gross Income $112,114,630

—The university operated on a gross income of $112,114,630 of which the state furnished $61,449,144 from taxes.

—Major areas of expenditures were 39% for instruction, 29% for research, 8% for the Research and Educational Hospitals, 11% for extension and public services, 13% for auxiliary enterprises and student aid.

—Total plant investment at cost, some dating back more than 90 years, is $241,210,154. New buildings, equipment, and other capital improvements during the year totaled $27,854,896.

—Revenue bonds amounting to $4,050,000 were issued for construction of housing, Student Services Building, and completion of the Assembly Hall.

—During the fall semester 29,821 students enrolled on three campuses and 4007 more in extramural classes throughout the state. A total of 44,138 individuals registered for courses at some time during the year.

5551 Degrees Last Year

—Degrees were granted to 5551 students.

—The average student residing in the state paid $230 tuition and fees for two semesters, the out of state student $580. Scholarships, fellowships, and fee exemptions valued at $4,664,124 were received by 12,496 students. The university loaned $798,723 to 3880 students. Loan funds totaling $1,945,016 are provided entirely from private gifts and the National Defense Education Act.

—Academic and professional staff on three campuses and in extension totaled 4701; service staff, including residence halls and other auxiliary activities, 6113.

—About 6½ cents of each dollar of state tax funds went to operate the university. This amounted to $5.99 for each person in Illinois.

—Federal government grants and contracts for operations and capital amounted to $23,530,073.

—Directly and through the U. of I. Foundation, the university received $5,532,600 in gifts, grants, bequests, and research contracts from private sources to finance additional services and improvements without added cost in taxes. Endowment funds now total $6,777,845.

Copies of the report are available on request from the Office of Comptroller, University of Illinois, Urbana.

8 Granite City Youths Enlist In U. S. Navy

Eight Granite City youths have enlisted in the U. S. Navy and are now undergoing nine weeks of recruit training at Naval training centers at Great Lakes, Ill., and San Diego, Calif.

Training at Great Lakes are Michael L. Lumpkins, son of Mrs. Janet Buzor, 2435 Illinois avenue; Carl T. Johnson, son of Mrs. M. Johnson, 3161 Myrtle avenue; William G. Mertz, son of Mr. and Mrs. George Mertz of 3312 Terrace lane; Gary J. Lancaster, son of Mr. and Mrs. Lamon Lancaster of 3801 Franklin avenue; and John F. Crisler, son of Mrs. Lavern Crisler of 2628 Delmar avenue.

Training at San Diego are Thomas J. Herren, son of Mr. and Mrs. Thomas Herren of 2913 Edgewood avenue; Lloyd Roger Allen, son of Mr. and Mrs. Lloyd Allen of 2921 Forest avenue; and Marvin P. Tinsley, son of Mr. and Mrs. Marvin Tinsley, 724 Twenty-sixth place.

Chief Hubie Lamb is the U. S. Navy recruiter here, with offices in the city hall.

Fire Hydrant Approved

Installation of a fire hydrant at 2201 Charles street in East Granite was approved Monday night through the adoption of a resolution by Granite City council members. East St. Louis & Interurban Water Co. is to be instructed to make the installation.

Two Local Straight 'A' Students At SIU

Students from this area whose names appear on the dean's lists at Southern Illinois University in Carbondale for high academic achievement during the fall quarter are—

Phyllis McMillan, 1602 Spring avenue, and Karen Meng, 3015 Marshall avenue, both of whom achieved 5.0 averages, equivalent to straight "A"; Levoy Achenbach, 2410 Sheridan avenue, and Robert Cruse, 1624 Spring avenue, Granite City, and Cecelia Markuly, 917 Madison avenue, Madison, with 4.25-4.99 averages.

Also on the list, a straight "A" student, is Nicholas Pasqual, of Walnut, Ill., a summer reporter in the Press-Record news department.

Auto Dienst

IN ANY LANGUAGE OUR SERVICE IS THE BEST

German Auto Repair

20th St. and Grand Ave., Granite City, Ill. TR 7-5732

Volkswagen Specialist
Evenings 5:30 p.m. to 10 p.m.
Saturdays 8 a.m. to 6 p.m.

WE ALSO SERVICE RENAULTS

MONEY WORRIES GOT YOU

LET HARVEY MILLER FIX YOU UP WITH A

FAST FIFTY

You Can Borrow $50 For 30 Days

☆

Your Cost is Only $1.50

CONFIDENTIAL LOANS FOR LADIES

OUR MONTHLY PAYMENT PLAN

Borrow $120.00	Pay Back $ 5.00 Monthly—Plus Interest
Borrow $192.00	Pay Back $ 8.00 Monthly—Plus Interest
Borrow $240.00	Pay Back $10.00 Monthly—Plus Interest
Borrow $300.00	Pay Back $12.50 Monthly—Plus Interest
Borrow $498.00	Pay Back $20.75 Monthly—Plus Interest
Borrow $600.00	Pay Back $25.00 Monthly—Plus Interest
Borrow $798.00	Pay Back $32.25 Monthly—Plus Interest

At the monthly rate of 3% on loans of $150.00 or less, 2% on balances above $150.00 up to $300.00, 1% on all balances in excess of $300.00. Loan can be paid off at any time and interest is charged only for the actual time you keep the money on your unpaid balance . . . Loans made to Men or Women. Confidential Service.

HOURS: Mon.-Thurs. 9:00-5:00 - Friday 9:00-7:00-Saturday 9-12

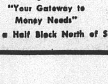

Gateway Loan Corporation

"Your Gateway to Money Needs"

Just a Half Block North of Schermer's Mkt.

1223 Madison Avenue
MADISON, ILLINOIS
TRiangle 7-7300

I CERTAINLY CAN'T SEE ANY REASON FOR TRAVELING LONG DISTANCES TO DO SHOPPING!

SHOP AT HOME

COMPLETE SELECTIONS
OF FINEST MERCHANDISE
AT THE LOWEST PRICES
ARE RIGHT HERE!

And, you benefit in so many other ways by shopping in your own community.

- Shops are just minutes from your home.
- There's plenty of free parking.
- Lots of courteous, neighborly clerks to serve you.
- Most important of all -- the money you spend at home stays at home to help build a better community for us all.

FOR BEST SELECTIONS OF THOUSANDS OF ITEMS . . . EACH MONDAY AND THURSDAY

READ YOUR

Granite City Press-Record

Read in 98 out of every 100 Homes in The Quad-Cities

YMCA

DISCOVER HOW YOUR YMCA CAN SERVE YOU AND YOUR FAMILY

OPEN HOUSE

MONDAY NIGHT - FEB. 25th

YOU AND YOUR FAMILY ARE CORDIALLY INVITED TO OUR OPEN HOUSE 6:30 P.M. TO 9 P.M. FEBRUARY 25

"SEE YOUR YMCA IN ACTION"

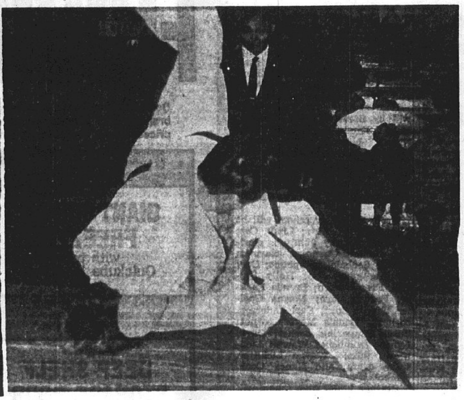

IN OUR GYMNASIUM

6:30- 7:00	Table Tennis and Fencing
7:00- 8:00	Volleyball (Men)
8:00- 8:15	Youth Dept. Basketball
8:15- 8:30	Soccer
8:30- 8:45	Wrestling and Acrobatics
8:45- 9:10	Dancing Classes
9:10-10:00	Dance for Visitors

IN OUR JUDO DOJO

7:00-8:00	Karate and Ju-jitsu
8:00-9:30	Judo (Children and Adults)

YOUTH AND TEEN TOWN LOBBIES OPEN 7 a.m.-9 p.m.
TRI-HI-Y CLUB ROOM—TRI-HI-Y DISPLAYS

In Our SWIMMING POOL

7:00-7:30	Swimming Team
7:30-8:30	Youth Dept. Swimming Classes—
7:30-7:45	Paddlers and Swordfish
7:45-8:00	Tadpoles and Devilfish
8:00-8:15	Minnows and Sharks
8:15-8:30	Flying Fish
8:30-9:00	Scuba Demonstration

MODEL AIRPLANE DISPLAY IN DOWNSTAIRS LOBBY

SENIOR CITIZENS DISPLAY IN MAIN LOBBY -- 7 P.M. to 9 P.M.
WOMEN'S AND MEN'S HEALTH CLUBS OPEN FOR VISITORS

REFRESHMENTS WILL BE SERVED IN AUDITORIUM

THERE WILL BE A DANCE FOR VISITORS IN THE GYMNASIUM FROM 9:10 P.M. to 10 P.M.

UNITED

YOUTH AND ADULTS COOPERATING IN DEVELOPING CHRISTIAN PERSONALITIES AND BUILDING CHRISTIAN COMMUNITIES

YMCA

YOUR YMCA IS A UNITED FUND PARTICIPATING ORGANIZATION

THIS INVITATION TO VISIT YOUR YMCA IS MADE POSSIBLE THROUGH THE GENEROSITY OF

American National Bank of Granite City
Fehling and Nameoki Roads

First Granite City National Bank
20th and Edison Avenue

Granite City Trust and Savings Bank
1909 Edison Avenue

ALL MEMBERS FEDERAL DEPOSIT INSURANCE CORPORATION

ABOUT 45 STUDENTS FROM SOUTHWESTERN ILLINOIS who are interested in the YMCA as a possible career field being hosted recently at a dinner meeting at the YMCA. From the Quad-Cities are (left to right) Donna Shands, Kenneth Hubert, Pam Bosich, Pat Kadanec, Jim Parker, Arlette Alexander, Eric Robertson, Robert Whelan of the Granite City "Y" staff holding information sheets, David Cross, Sally Stieb, Larry Tolbert, Cheryl Pindell, Kathy Oros and Sally Baumberger.

Press-Record Staff Photographer

Mission Set Next Week At Sacred Heart Church

A mission will be conducted at Sacred Heart Catholic Church from Feb. 27 to March 10 by the Passionist Fathers.

The first week of Mission, Feb. 27-March 2, will be for women. The men's mission will begin March 3 and run through March 7.

The church will hold the annual Forty Hours Devotion, beginning with a Solemn High Mass at 8 Friday, March 8, and closing at 4 p.m. Sunday, March 10.

Conducting the Mission will be the Rev. Emmet Linden, C.P., and Rev. Victor Salz, C.P. Masses during the Mission will be as follows:

First week—6, 7, and 8, and second week, 5:30, 6:30 and 8. Evening services will take place at 7:30 p.m.

MAKING WEDDING PLANS? CALL LAZENBY, TR. 6-2978.

Sky Steelers Present Program To Kiwanians

Three members of the Tri-Cities Sky Steelers model airplane club entertained the Mitchell-Chouteau Township Kiwanis club Monday evening. James Turner, president; Robert Myers, treasurer; and John Blum explained the functions of their club and displayed models.

Among the several models displayed were radio-controled and U-line controled airplanes.

Attending as guests were George McKinnon jr., Lincoln Welser and his son, Kurt, and Terry Barton. The dinner meeting was held at Smith's cafe in Mitchell.

Auto, Truck Collide

A panel truck driven by Stanley L. Mathis, 22, of Alton, and an auto driven by Roger W. Reese, 36, of 8 Briarcliffe, were involved in a collision about 9 a.m. Tuesday at the intersection of West 23rd street and Ohio avenue. The truck suffered a damaged right rear fender, police said.

Richardson Returns From Mission Meeting

Rev. W. J. Richardson, superintendent of missions for the Madison County Baptist Association, has returned from Gulfshore, Miss., where he attended the first nation-wide Associational Missions Conference of Southern Baptists.

Leaders from 14 southern Baptist agencies and Associational Missionaries from 48 states were present for the conference to study ways to aid churches to better minister to Spiritual needs of the people.

The conference was sponsored by the Home Mission Board of the Southern Baptist Convention in Atlanta, Ga., and approximately 650 persons were in attendance.

Arrest At School Stop

Venice police charged Commodore McClinton, Brooklyn, with passing a school stop Tuesday morning. He was released on $10 cash bond until a hearing Saturday.

Are You Adequately Insured?
Is Your Insurance Up To Date?
For Complete Insurance Service
HOME — AUTO — BUSINESS
E. J. Miller & Co. Inc.
1332 19th St. Washington Theatre Bldg.
TR 6-8813 Granite City, Ill. GL 2-2134

Fishing Gear Taken

Gus Lignoul, 2911 Warren avenue, told police Monday afternoon that thieves entered his garage and stole four fishing rods, three reels and a set of wrenches. The theft was believed to have occurred over the weekend.

GO TO CHURCH SUNDAY

WHY WAIT FOR YOUR SNAPSHOTS
ROLL OF FILMS
FREE!
With Each Roll Developed and Printed
BLACK-WHITE — COLORED
127 — 120 — 620
24-HOUR SERVICE
HIDEG DRUG
12TH AND MADISON AVE., MADISON, ILL.

Jr. High And Grade School

County Band Festival Is Saturday At Madison

The Madison County Junior High and Elementary Band Festival will be held at Madison high school Saturday. The annual event is sponsored by the Madison County Band and Orchestra Directors Association in cooperation with the county superintendent of schools, Wilbur R. L. Trimpe.

In attendance will be students and directors from all the junior high and elementary bands in the county.

Two 100-piece bands will be composed of junior high students and a 75-piece elementary band will be comprised of students of the fifth and sixth grades. Each student participating has been selected on the basis of outstanding musicianship.

The day-long series of activities will be concluded with the evening concert by the three bands. The event will begin at 7:30 p.m. and is open to the public.

The guest clincian and director of the festival will be Prof. Haskell O. Sexton of the University of Illinois. He is professor of wind instruments at the school of music.

Before joining the university faculty in 1948, he taught music at several Illinois high schools.

William F. Ledbetter, director of instrumental music in the Madison school system, is festival chairman.

Venice-Madison Schools

Venice schools will be represented by members of the white and blue bands. From the white band will be Linda Presswood, clarinet; Edward Denny, clarinet; Deborah Fechte, trombone, and Barbara Blattner, flute.

From the blue band will be Gracelin Cagle, fllute; Janice Hayden, clarinet; Patricia Sitton, clarinet; Roger Schaffner, tenor saxophone; Richard Kutz, also saxophone, and Russell Turner, cornet.

Madison schools will be represented by Carol Davis, flute; Donna Watkins, flute; Cynthia Cross, oboe; Charlie Ann Hackett, bassoon; Susan Michels, clarinet; Tom Moslander clarinet; Sharon Obranoyich, tenor saxophone; Donna Hamilton, alto clarinet; Kerry Scrum, clarinet; Darlene Jackson, baritone saxophone; Karen Brown, cornet; Donna Simmons, clarinet, John Carlson, cornet; Olivia Hamilton, French horn; Steve Geroff, trombone; Stephen Shipcoff, baritone, and Vera Sabo, French horn.

5 Granite City Schools

Granite City schools will be represented by students from five schools.

From Coolidge junior high school there will be John Kaiser, flute; Phyllis Boda, oboe; Barbara Fifield, flute; Nancy Wittenborn, oboe; Nancy Benson, bassoon, Cathy Zenik, bassoon; Grace McCance, clarinet; Gail Hamilos, clarinet; Nancy Hanks, bassoon; Terry Waffler, clarinet; David Weiss, bass olarinet; Cathy Foiles, saxophone; Terry Wafler, clarinet; Linda Brewer, bass clarinet; John Sabo alto saxophone; Norma Throne, clarinet; Janis Schumacher, alto saxophone; Elvin Hoekstra, cornet; John Sarich, French horn; James Mehelic, clarinet; Terry Cassy, trombone; Raymond Heath, French horn; Charles McMillan, trombone; Clabee Ingram, French horn; Richard Wagner, baritone; Michael Kawula, bass; Eugene Joyce, French horn; Helen Hall, string bass; Cynthia Boyer, French horn; Teddy Hendricks, bass; Terri Cell, marimba; Denice Lindner, marimba; John Wittenborn, percussion; Joe Henry, percussion; and Marilyn Glozik, percussion.

From Nameoki school will be Kenneth Boone, tuba; Irene Kuenstler, flute; Janice Seymore, clarinet; Mike Tellor, clarinet; Bob Doroghazi, bass clarinet; Daniel Bulls, cornet; Jeffry Jolly, cornet; Kendall McMillian, cornet; Carol Parker, French horn; George Jolly, trombone; Nelson Hediger, baritone; and Bruce Van, percussion.

Representing Central school will be Steve Ritchie, cornet; Mike Hinds, cornet; Teddy Brown, clarinet; Jim Stuart, clarinet; Margaret Cauble, clarinet; Judy Benko, clarinet; Carolyn Wilson, flute; Bruce Bryant, flute; Janice Hinckley, alto saxophone; and Kenny Seitzer, tuba.

From McKinley school will be Marcia Gibbs, flute; Linda Cox, clarinet; Sherry Johnson, clarinet; Janice Chandler, clarinet; Debbie Seebold, saxophone; Curt Mathes, saxophone; Holly Stovall, French horn; Brenda Parker, French horn; Norma Goeller, French horn; Earl Anderson, cornet; Dennis Meyer, cornet; Susan Ringaring, cornet; David Lynch, trombone; Warren Lichliter, tuba; Wayne Lichliter, snare drum; and Nancy Cook, symbols.

Prather junior high school will be represented by 27 student musicians. They are Kathleen Chastain, flute; Laura Jensen, flute; Frances Juhasz, oboe; Phyllis Borger, flute, Linda Melichar, oboe; Linda Ebling, bassoon; Sheila Gibbs, clarinet; Donna Eads, clarinet; Linda Sheffer, clarinet; Judy Belshe, clarinet; Diana Ebling, tympany; Bonnie Allen, clarinet; Diane Ward, clarinet; Carol Rogers, bass clarinet; Cathy Jung, also saxophone; Harold Groves, kotte, cornet; David Anderson, cornet; Janet Reader, French horn; Bill Condis, trombone; Berith Twietmeyer, French horn; Vicki Groves, baritone; Helen Veloff, baritone; James Whitsell, bass; James Hicks, bass; Craig Eads, snare durm and Jimmy Reader, symbols.

Bed Linen Stolen

Mrs. Fred Lee, 2165 Edison avenue, told police Tuesday morning that during the night a thief entered her apartment and stole several pillow cases, sheets and dresses from an upstairs closet. There was no sign of forced entry, police said.

I WANT TO BE "YOUR INSURANCE MAN"
RAYMOND L. HENLEY
DISTRICT AGENT
Connecticut Mutual Life
INSURANCE COMPANY
20th AND EDISON AVE.
TR. 7-0002

HOTTEST BARGAIN IN YEARS!
Southaire GAS FURNACE
from FRIEDMAN'S
FIFTH and MADISON
NOTHING DOWN!
ONLY $14 PER MONTH
(4 rooms and bath) For Average House
COMPLETELY AND EXPERTLY INSTALLED
- Belt Driven Blower
- Thermostatically Controlled Heat
- 10-Year Warranty
- 1 Year Free Service
- A Size to Fit Every Job
CALL TR 7-6000 FOR FREE ESTIMATE
FRIEDMAN'S
40 YEARS AT 5th and MADISON

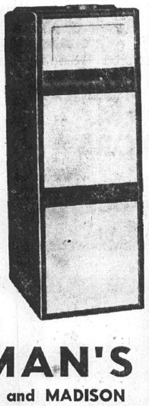

Hurry! 10 days only for these Frigidaire appliance bargains!
FRIGIDAIRE SMART SHOPPER SALE!
Don't wait for Spring crowds and "in-season" prices. Be a SMART SHOPPER. Come in today and save on brand new Frigidaire appliances. Also "early bird" specials and few-of-a-kind close-outs at special low prices. Hurry! Supplies are limited.

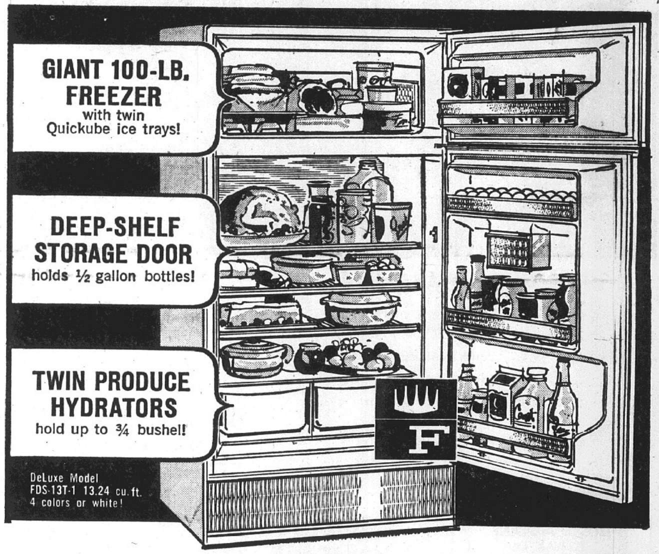

Dependable Automatic Defrosting in Refrigerator Section! only $248
Buy now during our Frigidaire Smart Shopper Sale with qualified trade-in

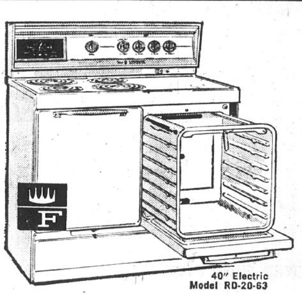

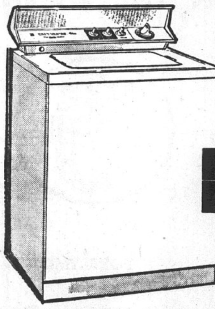

FULL SIZE FRIGIDAIRE RANGE WITH PULL 'N CLEAN OVEN . . . . ONLY $259.95 With Trade-In
NEW 12-LB. CAPACITY FRIGIDAIRE WASHER — SOAKS AUTOMATICALLY ONLY $229.95 With Trade-In
FREE PARKING
FRIEDMAN'S
FIFTH & MADISON TR 7-6000
OPEN EVERY TUESDAY & FRIDAY NIGHT

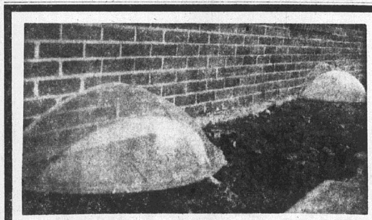

ACCRO-DOME
THE ANSWER TO YOUR UNPROTECTED BASEMENT WINDOW WELLS
WITH THESE FEATURES:
- WEATHER RESISTANT
- DURABLE
- SHATTER RESISTANT
- SELF INSTALLATION
- ACCRO-DOME FITS ALL STANDARD CORRUGATED METAL WINDOW WELLS 38" TO 42" DIAMETER
- AN AIR SPACE UNDER THE RIM ALLOWS FREE VENTILATION
- KEEPS FROGS OUT

The Accro-Dome will keep your window wells dry and clean — free from rain, snow, leaves and paper that create stagnant odors — No more floods due to uncovered window wells — No need to hide those eyesore window wells behind shrubberies — The Accro-Dome actually adds beauty to your home — Keep the bad weather out — Let the sunlight in.
GRANITE CITY GLASS CO.
18th & EDISON
TR 7-5400

ALL OF OUR MEMBER'S ARE REALLY CELEBRATING WASHINGTON'S BIRTHDAY...

FRIDAY and SATURDAY ONLY

IT'S PRICE CHOPPING TIME

Here it is again — our biggest of the big — our annual ridiculous reductions of fantastically-great merchandise! IT'S OUR GEORGE WASHINGTON'S BIRTHDAY OPEN HOUSE SELLABRATION (and the bargains are as big as the name)! What a Sale — the terrific values listed here are but a few — wait 'til you see the rest! Hurry!

STORES OPEN FRIDAY NIGHT, TOO.

CHECK EVERY AD TO FIND VALUES LIKE THOSE LISTED

Foam Pillows	each 19c
Pie Cherries	2 303 cans 29c
Button Down Long Sleeve Sport Shirts	Regular $3.95 $1.22
Men's Dress Shoes	pair $2.72
Women's Sheen Cord Shoes	pair 96c
Women's Coats and Suits	Val. to $49.98 $2.22
Camera	Regular $24.98 $4.99
Men's, Women's, Children's Shoes	Values to 10.98 pr. 88c
Men's Sport Coat	$32.00 value $10
Fieldcrest Sheets	97c
Birthstone Rings	99c
Cherry Pies	1c each (50 only)
5 Cell Flashlight	22c
White Framed Pictures	79c
Men's Slacks	93c
Mallory Hats	Regular $11.95 96c
Vicks 44 Cough Syrup	79c
Flower Seeds	Reg. 25c pkg. 1c
Chenille Bedspreads	82c
Latex Paint	gal. 99c
Watches	each $4.22
Ladies' Skirts	each 22c
Men's Oxfords	pair 94c
C&H Sugar	10 lbs. 89c
Jumbo Twin Bag Potato Chips	25c
Dining Car Coffee	lb. 45c
Diamond Rings	each $1.63
Dresses, Women's Fall	each $3.88
Record Albums	Reg. $3.98 to $4.98 98c
Mambo Drums	99c
Hostess Grill	Regular $4.99 $1.03
Pevely Ice Cream	Half gal. 69c
Elastic and Leather Belts	Reg. $3.50 $1.22
Women's Black or Brown Oxfords	pair 22c
Women's Rubber Overshoes	pair 49c
Women's Dresses	Values $29.98 96c
Men's Bow Ties	9c
Boys' Topcoat	Regular $30.00 $5.00
Curtains	Reg. $2.99 to $4.99 — Pr. 60c
Women's Compacts	79c
TV Swivel Bases, 21"-23" Sets	25c
Fishing Sets	$19.95 Values $1.25
Maple Rolling Pin Mail Rack	Reg. $2.49 $1.99
Men's Sleeveless Sweaters	each 46c
Boys' Sweaters	Reg. $10.95 each 96c
Lanolin Plus Roll-On Deodorant	2 for $1.00
Perennial Rye Grass	lb. 9c
Ladies' Skirts	Reg. $3.99 42c
Camera Cases	22c
Transistor Radios	$2.22
Men's Sweater Coats	19c
Salad Dressing	Qt. 29c
Crisco	3 lb. can 59c
Television Sets	$5.00
Women's Sweaters	$3.88
Sheet Music	each 5c
Chocolate Covered Cherries	box 53c

REMEMBER:

SALE STARTS FRIDAY, 9 A. M.
(NO SPECIALS AVAILABLE BEFORE FRIDAY)

QUANTITIES ARE LIMITED
(IN SOME CASES ONLY ONE OR TWO OF AN ITEM)

COME SHOPPING EARLY

Geo. Washington's Birthday Sale Sponsored By Members Of The

ASSOCIATED RETAILERS & CIVIC ASSN.

PERMANENT PRESENTATION of the "president's interplant safety trophy" went to the Commonthwealth Division of General Steel Industries, Inc., during a recent ceremony at the local plant. Taking part kere, left to right — Jewell Gregg, general chairman of the division's safety committee; Slavco Evangeloff, retiring general chairman; Charles Zeugin, supervisor of safety; Gordon L. McMillin, vice-president and general manager of the division; George E. Odum, supervisor of insurance; Frank B. Barclay, works manager, and Charles P. Whitehead, president of General Steel.

Three Quad-Cityans On College Dean's List

Three Quad-City students are on the dean's list at St. Louis College of Pharmacy for the fall semester, achieving a grade of "B" or better.

Seniors are Aaron G. Adams of Granite City and Joseph E. Kube of Madison, and a third-year student, James F. Dedera of Granite City.

SEARS

EVERYTHING IN FENCING

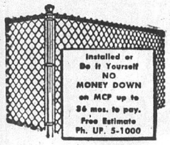

SEARS
10th and State,
East St. Louis, Ill.

Commonwealth Division Wins Co. Safety Trophy

The local plant of General Steel Industries, for the third consecutive year has been awarded the company President's Safety Trophy in recognition of its low accident rate for 1962. By this third straight win, Commonwealth retains permanent possession of the trophy which has been in annual competition between the General Steel plants for the past 13 years.

Presentation was made by company president C. P. Whitehead recently at the regular monthly meeting of the General Shop Safety Committee.

Whitehead placed the trophy in competition in 1950 in an effort to add stimulus to the safety programs at the General Steel plants. Each year the plant with the lower accident frequency rate (number of disabling injuries per million manhours) has gained possession of the trophy for one year. Within the rules of the competition a plant winning it for three years running retains permanent possession.

During the 13 year contest the Commonwealth plant has won the trophy in nine years and the Eddystone plant in Pennsylvania for four years. Twice the local plant won it two consecutive years but was unable to retain it in the third.

During 1962 Commonwealth achieved an accident frequency rate of 6.26, an exceptional record when compared to the foundry industry rate of about 18, as reported by the Steel Founders' Society of America.

Principals in the trophy presentation, in addition to Whitehead, were G. L. McMillin, vice-president and general manager of the Commonwealth Division; F. B. Barclay, works manager, G. E. Odum, supervisor of insurance; Charles Zeugin, supervisor of safety; Slavco Evangeloff, pattern department, retiring chairman of the General Safety committee; and Jewell Gregg, store room, present committee chairman.

3 Driveways Approved For 2 New Parking Lots

Approval for construction of three driveways for two new parking lots was given Monday night by Granite City council members. Tom Studebaker Construction Co. is to install a drive at 1822 Cleveland blvd. for a new parking lot for First Granite City Savings & Loan Association.

Two driveways are to be constructed in the 2100 block of Benton street for a parking lot for St. Peter Evangelical & Reformed Church. No action was taken on the church's request for sections of the fence on the city block where a new post office building is to be erected. The church is seeking the fence to place aroun' the parking lot.

Social Security Office Requires Annual Report

Social Security recipients who were 71 years of age or under at any time in 1962 and who earned as much as $1200 in wages or self employment income are required to file an annual report with the Social Security Administration, according to A. R. Brasher, manager of the East St. Louis office.

Brasher said the annual report is required in addition to any tax return filed with the Director of Internal Revenue. The reports allow the government to determine if any additional monthly benefits are due or if through an error in judgment to many monthly benefit checks were paid, he added.

Workers 72 or older at the beginning of 1962 will not have to file such a report, Brasher said. He explained those 72 or older may earn any amount and still receive full Social Security benefits.

He urged any one receiving Social Security benefits who has questions about the annual report to contact the district office in East St. Louis. Reports are due no later than April 15.

Rites In Ohio For Mrs. W. W. Bowers Sr.

Funeral services were conducted early this week at Kenton, O., for Mrs. W. W. (Hazel) Bowers sr., mother of Dr. W. W. Bowers, 2646 Cleveland blvd., who went to Ohio early last week because of his mother's illness. She died Thursday afternoon at age 88 of complications.

Surviving, in addition to her son here, is a son, George, of Kenton and several grandchildren, including Mrs. Robert (Anne) Wagner, 2810 Yale drive. Mrs. Bower's husband preceded her in death.

NEED GUTTER REPAIRS? CALL DOUGLAS, TR 6-2988

Press-Record Staff Photographer

CUB SCOUTS TOUR PRESS-RECORD—Dens 2 and 3 of Cub Scout Troop 141, sponsored by Mitchell PTA, toured the newspaper office and plant Monday afternoon. Here they examine a machine used in the making of page plates. Michael Warford of the advertizing staff (rear center) conducted the tour.

Mitchell Cub Scouts Tour Press-Record

Eleven boys of Dens 2 and 3 of Cub Scout Troop 141 paid a visit to the Press-Record plant Monday afternoon to learn first hand how a newspaper is produced.

The boys were Thomas Moore, Dale Lockhardt, John Bush, Wayne Dickerson, James Greer, Gary Gelsinger, Dean Vaught, Mark Hansen, Stephen Ray Smith, Bruce Ernst and Raymond Arthur.

Den Mothers Mrs. Raymond Bush and Mrs. Ray Arthur, accompanied the Cubs. The unit is sponsored by the Mitchell PTA.

Michael Warford, a member of the Press-Mecord advertising staff conducted the tour. The boys saw reporters writing news stories, the microfilm files of back issues, and the engraving of photos.

They also saw how type is set and news pages are composed. The boys showed special interest in a machine used for making stereotypes. They then saw Monday's issue roll from the press.

Three New Street Lights To Be Installed In GC

A resolution is to be prepared for the installation of three additional street lights in accordance with a recommendation by Light Committee Chairman Steve Basarich at Monday night's Granite City council session.

The locations will be—2633 Iowa street, the west side of the intersection of Maple and West 20th streets and at the Ohio avenue alley between West 23rd and West 24th streets.

State To Ok $39,237 MFT To Clean Sewers

State approval is pending for a $39,237 expenditure of motor fuel tax funds to clean sewers under arterial streets in the downtown area of Granite City.

The city council was advised Monday night by the State highway department that the bid by National Power Rodding Co., Chicago, was the same as submitted last year and rejected. But the state said it was taking into consideration the condition of the sewers with breaks and loose joints and was allowing a 20% leeway to justify the difficulty anticipated.

The additional 20% added to the city engineer's estimate would put the figure at $38,900, and would be acceptable, the state said.

Contract forms for the agreement between the city and firm have been forwarded to the state for final approval, it was reported to the council by A. W. Pearson of the city engineering staff.

GO TO CHURCH SUNDAY

Select Name For Infant

James Robert is the name given by Mr. and Mrs. Claude R. Buff, 2817 Harding blvd., to their son born Feb. 16 at St. Elizabeth Hospital. The infant, whose weight was seven pounds, 10 ounces, has a sister, Janice.

The father is an employee of Granite City Steel Co.

Two Hubcaps Stolen

Robert Doneff told police Monday that two spinner hubcaps were stolen from his auto as it was parked near his home in the 2500 block of Pontoon road.

REAL ESTATE
AND
INSURANCE SERVICE
J. W. SENEFF
REALTOR INSUROR
Darner Building
TR. 6-2524
Granite City, Illinois

END OBSOLETE WIRING

Let us modernize the wiring in your home for your added convenience and safety —
GO "MEDALLION"
Call us for Free Estimates or Expert Service on Your Electrical Requirements.

R. DRON ELECTRICAL CO., INC.
Qualified Electrical Contractors
1818 CLEVELAND GL 2-1363

Four different ways to make going more fun than getting there

You can see why one of America's favorite outdoor sports is driving Chevrolets, with four entirely different kinds of cars to choose from. There's the *Jet-smooth Chevrolet*, about as luxurious as you can go without going overboard in price; the low-cost *Chevy II*, a good-looking car that would send any family packing; another family favorite, the sporty *Corvair*, whose rear-engine traction will make you think that ice and snow are kid stuff; and for pure adventure, America's only sports car, *Corvette*—now in two all-new versions with looks that can stop traffic like a rush-hour blizzard. Picked your favorite already? The next thing is to take the wheel at your Chevrolet dealer's. If that doesn't have you thinking of places to go, maybe you'd rather just have a ball around town!

CHEVROLET
Keeps Going Great

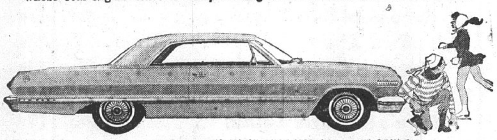

JET-SMOOTH CHEVROLET IMPALA SPORT COUPE

CHEVY II NOVA 400 SPORT COUPE

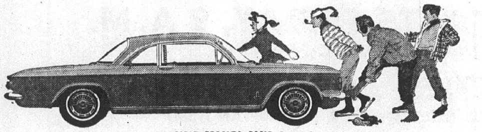

CORVAIR MONZA CLUB COUPE

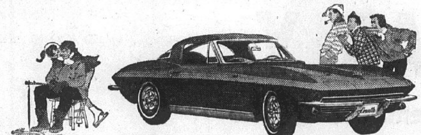

CORVETTE STING RAY SPORT COUPE

Now—Bonanza Buys on four entirely different kinds of cars at your Chevrolet dealer's

When you put money into a new home:

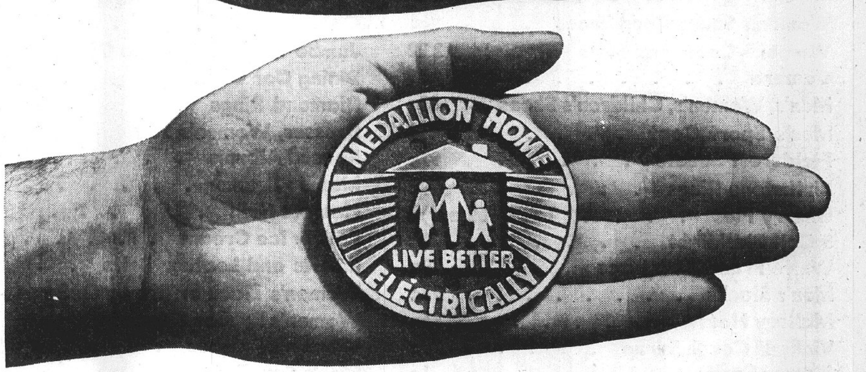

BACK UP YOUR DOLLARS
with this proof of electric living

INSIST ON A MEDALLION HOME! Protect your home-buying investment. It's the basis of good living. And of good resale value. Tell your builder he *must* meet MEDALLION HOME standards.

The Medallion is proof—for sure—of sufficient capacity for all electric appliances with plenty of outlets and switches. It's proof of sufficient light for every seeing task in every room. It's proof that this home is making use of modern labor and time-saving electric appliances.

Trust the builder who displays the Medallion.

ILLINOIS POWER COMPANY

MEDALLION DISPLAY HOMES

36 OAKLAWN DRIVE
OAKLAWN TERRACE SUBDIVISION
JIM FREY — General Contractor

3135 PRINCETON DRIVE
LUEDER PARK ESTATES
L. WOLF CO. — General Contractor

Kiwanians Hear About Social Security

The Granite City Kiwanis club was entertained Monday with an educational film on Social Security, prepared by the National Association of Life Underwriters. The 30-minute program with slides was presented by Kiwanians Harry Marshall and Homer Johnson. It was entitled, "Can We Have Sound Social Security?"

It was pointed out that more people are becoming qualified for Social Security benefits and if benefits are increased any further the Social Security system will not be on as sound a financial basis. It also was noted that politics play a part in Social Security since six of the last seven liberalizations of the system have occurred in election years.

Eighteen persons attended, including two guests, Clay Bryant and Byron Kohlbusch.

Next week the program will be presented by representatives of the Southwestern Bell Telephone Co. The group meets weekly at the Elks club rathskeller.

Federal & Missouri State
INCOME TAX RETURNS PREPARED
V-R TAX SERVICE
ROY E. NORTON
1925 EDISON TR 7-7042
CALL FOR APPOINTMENT

For Next Year's Budget

City To Decide On Buying 2 Tracts To Widen Wabash Ave.

Council members voted eight-to-four Monday night for the Plan committee to look into the acquisition of property along Wabash avenue at Pontoon road and at Johnson road. The purpose is to eliminate two jogs on Wabash.

A suit, filed by Aldermen Donald Partney and Paul Rutledge several months ago, halted the immediate purchase of a 35-foot strip south of Pontoon road since funds were not included in the current budget. The suit never has been scheduled in the city court.

However, Alderman Frank Vesci, who heads the Plan committee, said he was seeking funds to be included in the city's 1963-64 budget for the property acquisition.

Vesci stressed a $100,000 motor fuel tax improvement program is slated for Wabash avenue if the parkway boulevard can be expanded to both the Pontoon road and the Johnson road intersections.

He said the committee will decide how much property is needed at the Johnson road end. "We'll decide if just 35 feet is needed or if we should acquire the entire 86½-foot lot at 2057 Johnson road," he told the council. The property has been offered to the city by the Bloodworth Agency for $13,500, including a house, he added.

The city has been planning to extend the Wabash avenue parkway boulevard between Pontoon and Johnson roads. It narrows at both intersections at present.

RR Overpass Renewed

With the proposed six-lane riverfront highway, Federal Aid Route 151, soon to become a reality, action was urged by Alderman Walter Nonn for federal assistance to be sought to build an overpass at the Niedringhaus avenue rail crossing.

Mayor Davis was instructed to write to Cong. Melvin Price for assistance and asking him to meet with the council's Street committee and the West Granite aldermen.

Also suggested to be included in the city's new budget was a sign for the main fire station at 23rd street and Madison avenue. Alderman Charles Meyer pointed out that out-of-towners are not aware that it is a city building.

A comment was made that perhaps it was best if people didn't know what it was; but Mayor Davis replied he was proud of the structure and found that persons in the community were split about 50-50 on opinions of its design and cost. That's pretty good when you're in politics," he added.

A suggestion was made by Alderwoman Mrs. Gabrielle Betinec that "City Hall" signs also be painted on the new doorways at the city hall building.

It was indicated the fire station sign may be included in the new budget, and Mrs. Betinec was told no motion was needed for the city hall signs.

Filing Cabinet Dispute

Nonn challenged the alderwoman, a member of the City Hall committee, for not presenting a recommendation on bids received for filing cabinets for the city engineer office. "We've been waiting two weeks," he said.

Mrs. Betinec pointed out the chairman, Casmer Skubish, was not present. Nonn added that valuable maps were stacked around the office and probably would be damaged.

Alderman Samuel Whitmer, also a City Hall committee member, said the maps had been gathering dust for months and he could see no reason for a sudden rush for filing cabinets.

"This isn't Mrs. Betinec's fault," Whitmer told Nonn. "The committee has never been called for a meeting."

Louis Mathenia, salesman for Mathews Chevrolet Co., was called upon to speak to the council on behalf of trucks purchased by the city for the street department and for which payment was stalled because of a dispute over specifications.

Mathenia pointed out the trucks had been delivered and accepted, and he and Alderman Whitmer engaged in an argument which ended suddenly as the session was adjourned.

It was suggested the matter could be settled when Alderman Estill Von Schmittou, chairman of the Street committee was present. He was absent for the second consecutive session.

Mathenia later told the Press-Record he was not informed of the cubic inch displacement specification when he telephoned the city hall for the details for bidding. He added that he advised the city that two-speed axels and cast iron wheels were not necessary, as specified. However, those specifications were met after the council considered and reconsidered the suggestion. He added that the firm has never been contacted by Schmittou concerning the city's refusal to pay for the trucks.

Approved was a request by Alderman Donald Partney for legal action to be taken by the city to condemn a building at 2105 Dewey avenue, which last year was ruled a fire hazard by the city.

Nonn advised the council that all council meetings, whether caucus or committee sessions, are to be open to the press.

Weed Fire Extinguished

Firemen were called to put out a weed fire about 10:35 p.m. Monday in the 2300 block of East 23rd street. There was no damage to property.

HOSPITAL NOTES

Patients entered Sunday were:

Janet Bull, 2414 E. 24th; Irene Votoupal, 2029 Lindell; Vivian Ellis, 52 Big Four pl.; Charles Tombus, 1741 State; Patricia Townzen, 2219a E. 23rd; Hershel Becker, 2307 Woodlawn; Sylvia Kovar, 3204 Rodgers; Donnka Simmeanoff, 1322 State, Madison; Jeffrey Dood, 3172 Jill; Winfield Williams, 1424 State; Barbara J. Rose, 2122 Bryan; Kathryn Smithson, 2592 E. 27th; Viola Reiske, 1816 Primrose; Kenneth Shipp, 2916 Harding; Denise Wooley, 2200 Cardinal; Ethel Petri, 2515 State; Barbara Turner, 3503 Franklin; Lulu Belle Foster, 62 Lee Wright, Venice; Edward Wiesler, Edwardsville; James McNeace, 217a Roosevelt, Madison; Essie White, 4436 Highway 162; Shannon B. Harper, 1007 Calhoun, Madison; Belinda Gulledge, 1640 3rd, Madison.

Patients discharged Sunday were:

John Bradley, 2820 Myrtle; Helen Bloomer, Alton; Elizabeth Bywater, 4940 Lake dr.; Martha Deleveski, 2449a Cleveland; Goldie Engelke, 2810 Edwards; Christine Haynes, 301 W. 2nd., Madison; Rose Jachino, 1 Nassau, Mary Ann Jefferies, 3101 Fehling; Linda Lancaster, 1209 Meridian; Alan Lance, 4767 Warnock; Clifford Lowe, 1436-2nd., Madison; Doris McGinnis, 2229 Alexander; Patricia Nicholas, 1633 Sycamore; Guillermo Oropeza, 826 Niedringhaus; Helen L. Orsborn, 4220 Highway 162; Grace Peterson, 1931 Benton; Frank Reader, 2141 State; Ignatius Shambro, 725 Brown, Venice; Juanita Sigite, Alton; Thomas R. Westbrook sr., 2432 Logan; Lester Peach, 1317 Oriole, Venice.

Patients entered Monday were:

Carol Kujawski, 2253 Madison; Annie Myrtle Rushing, 2410 W. 20th; W. Lee Adams, 2817 Ralph; Ola Cottrell, 2905 Pershing; Marguerite Connole, E. St. Louis; Eunice Lucas, 126 Lee Wright, Venice; Anderson Cotton, 82 Circle, Veniee; Linda Ely, 2506 Iowa; William E. Donahue, 2816 Denver; Daniel Partney, 2215 Dewey; Madeline LeMaster, Collinsville; Robert Dugan, Edwardsville; Luther Mathenia, 2029 Troy, Madison; Karen Clutts, 2138 Edison; Mae Butler, 3112 Ash; Bernice Jones, 1626 Wilson; Minnie Schmedake, 2828 Iowa; Doris Geldbach, 1700 Edwardsville rd; Candace & Blanche Yodis, 2204 Orville; Gail Mezo, 2404 Glen; Venor Yeager, 2725 Myrtle; Norma Boyer, 2168 Bern; Hattie Watson, Lovejoy; Arthur Bond, 1822a State; Mamie Whitley, 535 Meredocia, Madison; Gladys Cathey, 2022 Washington; Marcia Thompson, 3709 Kirkpatrick; Jewel Gehling, 2250 Benton; Ernest Graff, 1820 Bremen; Harry Rash, 2032-6th, Madison; Jo Ellen Bladdick, 2446 Bryan; Emily Thrasher, 2675 Highway 67; Michael Tanksley, 2656 E. 28th.

Patients discharged Monday were:

Harlan Dickey, 2114 Woodlawn; Ethel Fisk, 3505 Kirkpatrick; Benjamin O. Haynes, 2501 Grand; Ruth Kuhn, 2147 Lee; Neva Laster, 2448 E. 25th; Mark Jackson, 908 Franklin, Madison; George Murgich, 1438 Grand; Mary Paskus, 1835-2nd., Madison; Carolyn Tindall, 705 Niedringhaus; Dorothy Thebeau, 3106 Kirkpatrick; Nora Tyus, 1202 Market, Madison; Luella Humphreys, RR 1; Barbara Turner, 3503 Franklin; Denise Wooley, 2200 Cardinal; Janet Martin, RR 1.

Patients entered Tuesday:

Horace E. Franks, 120 Briarcliff; Geraldine Bargiel, 2217 Cardinal; Joy Tanner, 1218 Granite; Josephine McManus, 2552 E. 27th; Jeffrey Davis, 4905 Willow; Lovie Lee Young, 16 Roosevelt, Eagle Park, Madison; Claude Baron, 1634 Sycamore; Albert Bly, 2936 Denver; Opal Hill, 2312 O'Hare; Ida Gudgell, 2506 Denver; Donna Zeugin, 2917 Myrtle; Willard Brown, 612 Ashland; Freida Horman, Edwardsville; Paul D. Dittamore, 2804 Wayne; Arline Watkins, 2042 Park; Lloyd Haynes Worden; Larry Dean Turner, 2126 Washington; M. B. Watson, Lovejoy; Richard A. Donohue, 2514 Jerden; Harvey Heaton, 2118 Lee; Richard Scharf, 3322 Wilshire; Mary Virginia Berry, 106 Garesche, Madison; Mildred Freise, 616 Lincoln, Venice; Kate Carrico, 2612 State, George Leonard, 1126 College, Madison; John H. Price, 2641 Adams; Johnny Zeigler, 710 2nd, Venice; Peggy Hall, 560 Margaret; Alice Hemmingway, 213 2nd, Madison; Mollie Werner, Edwardsville; Anna Harrison, 2465 Center; Shirley Ybarra, 2417 Sunbury; Kathy Shemwell, 2435 Ohio, Sarah Smith, R. R. 1.

Patients discharged Tuesday:

Constance Beswick, 2612 Madison; Elsie C. Brown, 1010 Reynolds, Madison; Janet Bull, 2414 E. 24th; Eduardo Chandler, 301 W. 2nd, Madison; George Chilcutt, 2412 Nameoki rd.; Kenneth Cottrell, Edwardsville; Norma J. Darnell, 2620 Lincoln; Minnie Louise Downs, 104 Venice Homes; Mary Gregus, R. R. 1; Molly Haryp, 501 4th, Venice; Mary Ingle, 4921 Redwood; Sylvia Kovar, 3204 Rodger; Robert Dale McCurter, #93 Venice Apts.; Charles Odom, 1725 Venice; Rhoda M. Peck, 3712 Joyce; Odell A. Ritchie, 3010 Washington; Minnie Smith, 1607 4th, Madison; Leo Szotkowski, 1301 Madison, Madison; Howard E. Tellor, R. R. 1; Emma E. Toth, 3101 Willow; Linda Wallace, 2439 Hemlock; Rose Wasson, Belleville; Rev. Chas. Waters, 1108 Calhoun, Madison; Rose White, 903 Webster, Madison; John A. Wickman, 2026 Missouri; Venor Yeager, 2725 Myrtle; Kenneth Shipp, 2916 Harding; Hershsel M. Knox, 2412 Delmar; Michael Tanksley, 2656 E. 28th; Melvina Stone, 2512 Grand.

Council Says 'No' To Spot Zoning Lot On Madison Ave.

Referred back to the city council's Zoning and Planning committee Monday night was a request for the city to reconsider a rejection by the Planning Commission for rezoning a lot in the 2700 block of Madison avenue for commercial purposes.

An office building had been planned on a vacant lot on the east side of the street near 28th street. However, the Planning Commission last year turned down a request by Louis Pashoff for a change to a C-1 commercial zone classification from the present residential zoning.

Several aldermen said they wanted no part of spot zoning in overruling the Planning Commission; although Alderwoman Mrs. Gabrielle Betinec said the neighborhood had been recanvassed by the applicant and no objectors were found. Both she and Vesci pointed out there were commercial buildings in the block on both sides of the street, including the sheet metal shop of Alderman Donald Partney, which was erected before the zoning code was adopted.

Alderman Charles Meyer said the Planning Commission "takes the heat off the council" and its decisions should be upheld.

Vesci recommended the action of referring the renewed request to his committee until such time as all persons living in the vicinity of the lot sign a petition that they have no objections.

Vacation Suggestions
Come in or phone for details
AIR RESERVATIONS made and TICKETS ISSUED in this office. No service charge.
HOLIDAY SERVICE
1930 Edison ave. GL 2-3131

FEBRUARY FESTIVAL

FOLLOW THE CROWDS
SAVE ON
FURNITURE and FLOOR COVERINGS
APPLIANCES -:- LAMPS -:- ACCESSORIES
SAVE!
20%-50%
DURING OUR BIG, BIG FEBRUARY FESTIVAL!
Easy Terms --- Low Monthly Payments
UMBERHINE FURNITURE
2200 Cleveland TR 6-1259
Plenty of Free Parking

BY GEORGE! WHAT VALUES!
FRIDAY & SATURDAY
SAVE NOW ON THESE SPECTACULARS
4 Men's Brown Zipper Jackets . . each 29c
5 Pr. Men's Dress Oxfords . . . . pair 94c
6 Men's Button Sweater Coats . . each 19c
ASSORTED MEN'S WINTER JACKETS 1/2 Price
41 PAIR JARMAN SLIP-ONS 1/2 Price
49c Men's Knit Wrist "All Fuzzy" Work Gloves Limit 3 Pair — Pair 37c
BUNTE'S
20TH AND DELMAR

Why aren't there enough Cadillacs to go around? Two reasons. The 1963 models are the best-liked of all time. And, as always, they are built to unhurried standards. Even so, your dealer might just have your favorite model and color. See him soon.
VISIT YOUR LOCAL AUTHORIZED Cadillac DEALER
EAST SIDE MOTORS, Inc.
1101 St. Louis Ave., East St. Louis, Ill.

CASH
$25 To $800
to buy clothes, repair, pay bills!
When you want money for any good reason, we're the kind of people who understand.
PUBLIC FINANCE CORPORATION
1925 Edison TR 6-5414

FACTORY SURPLUS
TILE SALE!
'TIL MARCH 2
ONE OF THE LARGEST SELECTIONS IN THE MIDWEST
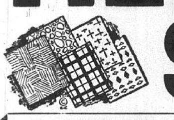
SOLID VINYL 16 COLORS MARBELIZED 12c
Color clear thru. 9x9. Reg. 19c ea. EACH - - - - - -
Terrazzo Pattern 15c ea.
SOLID VINYL 1/8" Translucent & Metallic Italian Marble Chip 9 x 9 REG. 49c 5 COLORS 19c
Vinyl ASBESTOS 9 x 9 9 1/2c EA. METALLICS 12 1/2c ea.
MOSAIC TILE 69c Sq. Ft. All Colors
Asphalt Tile 6 Colors. Browns and Blacks. Marbelized - Spatters 9x9 5c EA.
TILE SOLD BY THE PIECE, NOT THE BOX. CASH REFUND FOR EXCESS
12 FT. WIDE Vinyl Plastic Floor Covering yd. 75c Big Selection
CERAMIC WALL TILE 14 Colors FLOOR TILE 64c Sq. Ft. 49c Ea.
PLASIC WALL TILE 10 Pastel Shades Ft. 20c LATEX PAINT gal. $1.99
USE OUR WILL CALL DEPT. A SMALL DEPOSIT WILL HOLD ANY PURCHASE
DUPONT 501
100% CONTINUOUS FILAMENT NYLON CARPETING INSTALLED WITH PAD
Defies wear, soil and stains. Won't shed or pill. Luxurious, deep fashion; fresh colors.
• MOTHPROOF • MILDEW PROOF • NON-ALLERGIC
$8.88 SQ. YD.
ECONOMY LINOLEUM & RUG CO.
1233 19TH ST. USE OUR LAY-AWAY GL. 2-1380
• DISCOUNT FLOOR CENTER •

EL RANCHO
1413 Second St., Madison, Ill.
TR 6-9265
FEATURING AMERICAN FOODS
STEAKS A SPECIALTY
We Open at 10 A.M.
BRING THE FAMILY

The DEN
2401 STATE ST.
TR 6-9547
FEATURES THE
FINEST COCKTAILS
IN TOWN
Delicious Food
Phil Spence At The Organ
Friday & Saturday

State Lax On Tourism Rotary Speaker Says

The value of tourist trade to the state and the need of inducing more tourism in Illinois were pointed out Tuesday by Fred Summers, president of the American Motel Association of Illinois, at a luncheon meeting of the Granite City Rotary club at the YMCA.

Summers is the owner of the Flamingo motel at Alton. He is vice-president of the River Bluffs Motel Association of Madison and St. Clair counties.

The speaker indicated that the state has been lax in promoting tourism in the past but that steps now are being taken to correct the situation.

William Thoelke, the program chairman, arranged Summers' appearance. Fifty Rotarians attended.

Stanley's
RESTAURANT & LOUNGE
LOCATED ON HY. 162 — JUST OUTSIDE GRANITE CITY
(FORMERLY LOIS BROOKS RESTAURANT)
FEATURING — HOME COOKING
AND HOME-MADE PIES
Specializing In All Foreign Foods
Call TR 6-9720 For Carry-Out Service
We Have Specials Each Day
Pigs In The Blanket, Polish Style, Every Day

RODERICK'S
EAST 24TH ST. AT NAMEOKI ROAD
SPECIAL THIS FRIDAY
6 JACK SALMON . . . .
4 OCEAN CAT SANDWICHES . . .
5 COD SANDWICHES . . . . .
$1
21 French Fried Shrimp French Fries In A Basket 98c
Turtle Steak Plate With French Fries and Slaw 95c
We feature Fried Shrimp, Boiled Shrimp, Fried Oysters, Ocean Perch, Channel Cat and Turtle Mulligan every Friday.
SPECIAL THIS SATURDAY
1/2 Fried Chicken French Fries and Slaw — $1
1 Lb. Rib Steak French Fries and Slaw $1.50
MANY OTHER DELICIOUS FOODS TO CHOOSE FROM — WE FEATURE A COMPLETE MENU FOR CARRY-OUT ORDERS
OPEN DAILY— 6 A.M. to 7 P.M.
FRIDAYS 'TIL 10 P.M. — CLOSED SUNDAYS
For Carry-Out Orders Call TR 7-6124

Press-Record YOUTH FOCUS

Student Council Week In Progress At Venice High

By MICHAEL LOPEZ

Babies, frontiersmen, Indians and bums will roam the halls of Venice high school tomorrow as students end Student Council Week with "class theme" day.

Members of each class are to dress in distinctive garb peculiar to their own group — freshmen as babies, sophomores as frontiersmen, juniors as Indians and Seniors as bums.

Student government activities yesterday highlighted the week, with elected student "officials" learning the work involved in running a city by working with actual city officials.

The city was host at a noon luncheon held in the newly-completed city garage for the students.

Other council week activities included "student faculty day" Monday, "school color day" Tuesday and student council elections today.

Chosen By Faculty

More than 30 students chosen by the teachers served as honorary faculty members Monday. Members of the student body dressed in school colors, red and white, Tuesday.

Voting today was for student council officers for next year, with two juniors, Harold Case and Mary Margaret Caruso, running for president. They, along with other candidates, gave their campaign speeches at an assembly Tuesday.

Vice-president candidates are Mary Donna Scaturro, John Shambro, William Getz, and Marilyn Gonterman. Jacquelyn Lake is unopposed for secretary-treasurer, other candidates having withdrawn.

* * * *

MEMBERS OF THE VHS Future Homemakers attended a style show at Kiel Auditorium, St. Louis, yesterday. Girls making the trip were Roseann Cooper, Joyce Daniels, Diana Davis, Jeanette Gonterman, Marilyn Gonterman, Grace and Shirley Hogan, Patsy James, Jane Johnisee, Jackie Kampman, Bernice and Virginia Koelker, Charlotte Koelker, Jackie Lake, Mary Lane, Catherine Levy, Linda Minton, Judy Reidelberger, Helen Murray, Karen Rodgers, Mary Donna Scaturro, Nancy Scaturro, Linda Seibert, Margaret Taylor, Donna Townsend, Diane Weber, Diana Wilcox, Dorothy Wilkinson, Kathy Yearman and Gloria Ponce.

Movie Review Contest Open To Students Here

Quad-Cities high school students are invited to be movie critics for a new film, "A Child is Waiting," with prizes to be awarded for the best written reviews.

The review contest is sponsored by the Illinois Council for Mentally Retarded Children and is state-wide. April 15 is the deadline for entry. The Granite City Association for Aid to Retarded Children is arranging for the movie to be shown locally.

The movie, currently showing at theatres in various sections of the nation, tells the story of Reuben, a retarded child who is rejected by his parents.

Movie reviews must be from 300 to 450 words in length, double spaced typewritten, and include the name, address, telephone number, age and school of the writer.

Reviews should be mailed to the council at 343 South Dearborn street, Chicago. Prizes will be awarded at the council's annual state convention to be held at a Chicago hotel May 18.

H. V. Bostock, council president, said the purpose of the contest is to encourage high school pupils to see the movie and consider careers in the field of mental retardation.

Donald H. Moss, director of development for the council, said prizes will be $100, $50 and $25 bonds. Separate prizes will be given for Cook county, Will county and other parts of the state.

Speeding Charge

Harry Homolya, Mexico, Mo., was charged with speeding in Venice at 9:20 a.m. Tuesday, being released on $10 cash bond pending a hearing.

Venice Students To Assume City Offices

Nineteen Venice high school students will assume various "offices" in Venice Wednesday to get a closer look at their city government in action.

The day's activities will highlight "Student Council Week." The student officials were elected by their classmates in an all-school election.

The students and the offices they will fill, are as follows:

Virginia Koelker, mayor; Mary Margaret Caruso, city clerk; Nancy Scaturro, treasurer; Marjorie Fritter, probation officer; Pete Fields, McKinley Bridge manager; James Hormann, chief of police.

Jerry Devany, superintendent of streets; Kathy Yearman, health inspector; Margaret Taylor, humane officer; Terry Cooper, building inspector; Michael Lopez, police magistrate; Diane Weber, fire chief; Ken McMullen, city engineer; Bob Davinroy, bridge auditor; and Joe Mang, bridge maintenance chief.

Four students, one from each class, were elected as aldermen. They are Mary Jane Gray, freshman; John Shambro, sophomore; Mike Edwards, junior; and Gloria Ponce, senior.

Daniel Sturman In Campus Play Group

Daniel Sturman of Granite City will join nine other students at Southern Illinois University in the cast of the Archibald MacLeish play, "J.B.," to be given at the Carbondale Wesley Foundation Sunday evening.

The play is a modern treatment of the Job theme, dramatizing one of the most difficult and elusive of man's dilemmas—to what extent is man responsibile for his own misfortunes?

The Wesley Foundation production will not be fully acted as in a theatre, but will be presented by a carefully rehearsed group of readers.

ALUMINUM AWNINGS & PATIO'S. CALL G. C. GLASS TR 7-5400

Comedy Presented Tuesday Night By GCHS Sophomores

By Peggy Carmack

"Onions in the Stew," a comedy by Betty MacDonald, author of "The Egg and I," was presented Tuesday night in the school auditorium by the sophomore class at Granite City high school.

The play's plot revolved around the MacDonald family, who had just moved from a city home in Seattle to a small, isolated island house. Disruption of the family routine provided the basis of the story.

The climax came when the family decided to invite visitors to their island refuge, and their friends turned the house into complete pandemonium. A riotous situation followed.

Heading the cast were Ann Meyer as Mrs. MacDonald, Warren Jones as Mr. MacDonald, Sue Fogle as Jane MacDonald, Ruth Maxton as Ann MacDonald, Bernard Helman as Howard and Gary Walters as Roger.

Three friends of the girls were Linda Froemling, Jill Raybern, and Pat Hodshire. Jim Wittevrongel, John Pomeroy, Jim Rice and Sharon Leuber played four plumbers.

Lynn Craddock, Linda Jungles, Charles Please and Drew Karandjeff portrayed relatives of the family, and Karen Cushna and Rick Whitsell were family friends. Gary Forshee, Sunny Stark and June Pomeroy were cast as sailors.

Other members of the cast included Janice Townsley, Linda King, Cathy Parker, Karen Baucer and Tom Miofsky.

Cupid, Heart Setting For Roca Club Banquet

Cupids and heart decorations provided an appropriate atmosphere for the annual Roca sweetheart banquet held at a Belleville restaurant.

Each of the four sweethearts for the past year—Arlette Alexander, Judi Spurrier, Pam Goodin and Deanne Hillen—was presented with a trophy.

Eric Robertson, master of ceremonies, introduced officers of the club and appreciation of the sweetheart was expressed by Bob King, a past president.

Awards were presented by Bill Hayes, Roca president, Robertson and King. Earl Parsons, the club advisor, concluded the program, with the remainder of the evening spent in dancing.

As each couple entered the banquet room, reigning Roca sweetheart Sharon Stroyoff presented the girl with a valentine corsage and the boy with a boutonniere.

Swimming Party Saturday For Junior High Students

A "splash party" for all Prather, Central and Coolidge junior high school students will be held at the YMCA Saturday from 2:30 to 4:30 p.m.

Swimming parties also are scheduled for March 23, April 27 and May 27 at the same time, according to Mrs. Marty Herman, director of junior high school events at the "Y."

Admission is free to YMCA members, or 25 cents for non-members.

Press-Record Staff Photographer

MADISON HIGH SCHOOL students were brought outdoors in greater numbers by the fair weather this week. One student, however, expressed fear that flu and other winter-time diseases will continue to result in more absences than "spring fever," at least for a few more weeks.

Tuberculin Tests Scheduled Tuesday For GC Students

Ninth through 12th grade students in Granite City will receive tuberculin tests Tuesday morning, with about 2500 expected to be tested.

Students of grades 10 through 12 will receive tests at Granite City high school, while ninth graders will be tested at Coolidge and Prather junior high schools.

Those who react to the tests will receive chest X-rays in March, according to Mrs. Ruth Mitchell, GCHS nurse. Those who reacted to tests last year will not be tested, but will be X-rayed.

The tuberculin testing program is sponsored by the Madison County Sanitorium and conducted by Quad-Cities physicians with the aid of nurses and parents.

Annual TAP Dance At Venice Tomorrow Night

The annual Teens Against Polio, or TAP, dance will be held at 7:30 p.m. tomorrow in the Venice high school gymnasium, with proceeds to go to the National Foundation.

Highlight of the evening will be crowning of the new TAP king and queen. Candidates were named by each class, with winners to be selected on the basis of votes cast in the form of contributions.

Containers labeled with candidates' names are in the school library, with votes to be cast by placing coins in the containers. Each cent contributed in the name of a candidate is counted as one vote for him or her.

The annual dance is sponsored by the VHS publications class.

GCHS Music Group Plans Initiation

Modern Music Masters membership keys and cards are to be awarded to 39 initiates into the club in a program at Granite City high school March 11.

The club is an honorary organization for band and vocal music students, who must maintain a B average overall to be eligible. Band or vocal participation for a semester is also required, along with the recommendation of the club sponsors.

Donna Shards and Richard McKinney are chairmen of the program, with club officers to participate in the ceremonies. The officers are Donna Teaney, president; Terry Van, vice-president; Susan Meyers, secretary; Cathy Jones, treasurer; and Janet Maddox, historian.

March 31 Deadline In National Essay Contest

March 31 is deadline for entries in a national essay contest sponsored by the General Electric Co., which offers 10 scholarships of $6000 each and 50 sets of encyclopedia as prizes.

Essay subject is "My Most Unforgettable Teacher." Details and an official entry blank may be obtained without charge by writing Scholarship Contest, Box 4448, Chicago, Ill.

BEL★AIR
HWY 66 & 111 TR. 6-9636
Open 6:30—Start 7:00
● IN-CAR HEATERS ●
FRI., SAT. & SUN.

James STEWART
Grace KELLY
Wendell COREY
REAR WINDOW
TECHNICOLOR
3rd Hit! 'ATLAS' Fri. & Sat.

Madison High School Band Continues Concert Series

By Diana Fox

The Madison high school band, under the direction of William Ledbetter, will present the second in a series of special concerts tonight in the school auditorium at 8 o'clock.

Eleven numbers are listed on the program, including a brass sextet performance of "Soldiers' Chorus" from "Faust." Sextet members are Talmage Fisk, Harold Pinkley, Margaret Champion, Roy Cross, Gary Burns and Ron Davis.

Other numbers include the concert march "Burst of Flame," "Egmont," overture, "Huldigungsmarch," "Die Meistersinger" excerpts, "Student Prince" overture, "On the Mall," "Night Flight to Madrid," "Parade of the Wooden Soldiers," "A Melodic Caravan" and "Joshua."

The final concert in the series will be presented April 25.

THE MHS GIRLS ATHLETIC Association held an initiation for new members last week in the school cafeteria, with initiates dressed as little girls in short skirts, large petticoats and hair bows.

Cheryl Slaby, GAA president, was in charge of the candlelight initiation ceremony. Ann Hodges arranged games and contests, and Penny Maeras and Donna Achor were co-chairmen for refreshments.

* * * *

FUTURE NURSES CLUB members assisted in tuberculin tests given MHS students yesterday morning in the school gymnasium. Tests were administered by doctors B. B. Berman, J. C. Byers and P. A. Spaskos. Nurses assisting were Miss Suzanne Weiss, Mrs. Patricia Lee, Mrs. Josephine Czrvinski and Mrs. Hilda James.

GCHS Band Concert Scheduled Tonight

The Nameoki school band, under the direction of Joseph Owens, will be guest performing group at a mid-winter concert by the Granite City high school band tonight in the GCHS auditorium.

The program, scheduled to begin at 8 p.m., will also include a featured performance by a drum trio consisting of Gerald Hefferly, Bill Niepert and Joy Strotheide.

On the program are works of John Phillip Sousa, Verdi, Ferdi Grofe and others. The GCHS band is directed by Louis Meek.

Granite City Student On Campus Committee

Louis Sucich of Granite City is one of 19 Southern Illinois University students named to posts on the Spring Festival steering committee, planning group for the annual all-campus event of the spring quarter.

Spring Festival, scheduled this year for the wekend of May 9-12, will conclude the traditional "Miss Southern" beauty contest, a midway with concessions and carnival, a dance and parents' picnic.

Sucich, who lives at 2002 Fourteenth street, is co-chairman of the midway.

Attends Veterinary Meeting In Chicago

Dr. Leland Holt, 2117 Johnson road, was in Chicago this week attending the 81st annual convention of the Illinois State Veterinary Medical Association.

The meeting, attended by more than 500 Illinois veterinarians and approximately 100 out of state guests, concluded Wednesday noon. A highlight of the program was a discussion of the responsibilities of the veterinarians in carrying out animal disease eradication programs.

Attend Cancer Society Fund Planning Meeting

Mrs. Leonard Davis and Mrs. Paul Edmonds of Granite City were among American Cancer Society workers who attended a "Cancer Crusade" planning meeting at the Leland hotel in Springfield yesterday.

State crusade chairman Keith R. Potter of Chicago was the principal speaker, addressing the volunteers about the 1963 fund campaign to be held in April. The Illinois goal is $2.000,000.

County Residents Buy $427,316 Savings Bonds

Madison county residents purchased a total of $427,316 in series E and H United States savings bonds in January, according to Henry D. Karandjeff, Granite City, general county chairman of the savings bonds committee.

Sales in the state of Illinois were $38,295,168 or 3.3% more than sales in the state for last January.

Scholarship Examination Scheduled For March 30

An examination for 10 scholarships to the University of Illinois for Madison county students will be held Saturday, March 30, at Edwardsville high school, County Superintendent Wilbur R. L. Trimpe has announced.

Students who wish to take the examination are asked to register with Trimpe through their high school principal no later than March 15.

New Honor Society Officers At Meeting

George Evangelauf, newly-elected president, presided over a meeting of the Granite City high school chapter of the National Honor Society, Monday.

Other new officers are Tom Vasiloff, vice-president; Charlotte Crippen, secretary; and Marilyn O'Neil, treasurer.

SWIU Students To Present Greek Tragedy, Agamemn

Southwestern Illinois University student players will present Aeschylus' Greek tragedy, Agamemnon, at East St. Louis on Friday and Saturday.

Performances will begin each evening at 8:30 in the university auditorium Ninth and Ohio streets, and are open to the public without charge.

$30 Burglary Wednesday At Zamarioni Tavern

Zamarioni's tavern at 3998 Lake street, Pontoon Beach, was burlarized between 1 and 8 a.m. Wednesday when $30 in Whisky and cigarets were stolen.

The break-in was reported to county authorities.

The cost of living is so high that people are using second-hand material to build air castles.

RENTALS
FOR
• Dances • Parties
• Showers
• Weddings • Etc.
AT
HUNGARIAN HALL
CALL
MRS. ANNA KURUZ,
1729 Maple Street, Granite City
TR 6-1297

CLIP THIS AD
COLLINSVILLE PARK BALLROOM
Collinsville, Ill.
COMING
SAT., FEB. 23
TOMMY RYAN
AND HIS ORCHESTRA
CLIP THIS AD — IT WILL ADMIT ONE PERSON
FREE
WHEN ACCOMPANIED BY ONE PAYING PERSON
SATURDAY, FEBRUARY 23, ONLY
DANCING EVERY SAT. NITE

UNCLE CHARLIE'S
DRIVE-IN
2610 Nameoki Road
THURS.-FRI.-SAT.-SUN.
CARRYOUT SPECIALS!
CALL TR 6-9313 or TR 6-1202
8 JACK SALMON
OR
4 OCEAN CATS
OR
5 BONELESS WHITING
Bread, Pickle and Onion $1.00
2-1/2# REGULAR Fresh Catfish Sand. — $1.00
French Fried Onion Rings — Order 35c
21 Shrimp in Basket with Crackets & Sauce — 99c
Family Jack Salmon 6 JACKS, Pickle, Onion, Pint Slaw, Pint Potato Salad — $1.69
Family Ocean Cat or 5 Whiting, 4 Ocean Cat, bread pickle, onion, Pt. slaw, Pt. potato salad — $1.89
1/2 FRIED CHICKEN, French Fries, Large Salad - - - - $1.29
1/4 FRIED CHICKEN, French Fries, Slaw - - - - 79c
WHOLE FRIED CHICKEN, 8 Pieces - - - - $1.49
5 Hamburgers OR 5 Sloppy Joes
1 Pint Potato Salad
1 Pint Cole Slaw
Pickles — Onion
$1.89
Box of French Fries 89c
CALL ORDERS TO GO EARLY

NEW AT THE
BIG TOP
DRIVE-IN
NAMEOKI AND FEHLING ROADS
BIG TOP BURGERS . . 25c
Orders To Go . . . 5 for 99c
French Fries — Order 15c
Jumbo Malts & Shakes All Flavors 25c
PEPSI, ORANGE, ROOT BEER
REG. SIZE 10c JUMBO SIZE 20c
Orders To Go . . . . 3 Reg. size 25c
NEW! NEW! NEW!
Kiddy Burgers 15c

Kiddy Malts & Shakes All Flavors — 15c
FOR ORDERS TO GO CALL TR 6-9566

Quad-Cityans On Illinois Payrolls In 1962 Collect Total Of $833,145

Quad-Cityans reaped $833,145 from Illinois payrolls during 1962, according to a list of Madison county residents who received salaries or wages from the state released this week by the auditor of public accounts at Springfield.

The county list includes 321 persons from the Quad-Cities, 95 of whom were employed in various forms by Southern Illinois University. Because a great many of these were student workers who earned compartively small amounts, the SIU payroll to Quad-Cityans was not as high as the number of workers would indicate. It totaled $101,437.

Those employed by SIU included students at the main campus in Carbondale as well as those attending centers in Alton and East St. Louis. Faculty and staff members at the Southwestern SIU campus were also included.

County-wide, 2482 persons received at least a portion of their income from the state last year, according to the auditor's list. SIU, the Alton State Hospital and the highway department were major employers.

Top Pay To Administrator

Sixty-three persons in the county received salaries of $10,000 or more from the state. Top salary, $20,560, was paid to Dr. Abraham Simon of Alton, administrator of the Alton State Hospital. State Supt. of Public Instruction George T. Wilkins, Edwardsville, received $20,000. Dr. Clarence W. Stephens, SIU vice-president in charge of the Southwestern Campus, was paid $19,549.

Of the others, 39 were members of the SIU faculty. They are John C. Abbott, Edwardsville, $12,960; William F. Banaghan, Godfrey, $10,230; Myron C. Bishop, Edwardsville, $11,777; Walter L. Blackledge, Alton, $12,917; Mary M. Brady, Alton, $10,465; Bruce H. Brubaker, Edwardsville, $12,720; Howard V. Davis, East Alton, $12,930; Robert W. Duncan, Alton, $11,377; Robert F. Erickson, Collinsville, $11,160.

John J. Glynn, Alton, $14,160; William T. Going, Alton, $18,570; Robert B. Hawkins, Alton, $10,060; Nicholas T. Joost, Alton, $13,980; Loren B. Jung, Edwardsville, $10,020; Melvin E. Kazek, East Alton, $10,915; Walter C. Klein, Alton, $10,097; Andrew J. Kochman, Collinsville, $11,790; Alfred E. Kuenzli, Alton, $11,377; Seymour Z. Mann, Collinsville, $13,045; Laurence R. McAney, Godfrey, $12,500; Cameron W. Meredith, Alton, $15,720.

Gaswell E. Peebles, Edwardsville, $13,200; John Randall, Edwardsville, $11,400; David G. Rands, Collinsville, $10,102; John A. Richardson, Alton, $10,080; John G. Rockwell, Alton, $10,450; Gerald Runkle, Collinsville, $12,090; John H. Schnabel, Alton, $11,970; John R. Small, Edwardsville, $11,950; Harry H. Smith, East Alton, $11,927; John W. Snaden, Edwardsville, $10,992; Roy S. Steinbrook, East Alton, $11,430; Eric A. Sturley, Alton, $12,935; Lawrence E. Taliana, Edwardsville, $10,780; Jack B. Thomas, Granite City, $11,520; James D. Turner, Collinsville, $14,775; Clarence E. Vincent, Alton, $10,005; Leonard E. Wheat, Alton, $12,540; and Jesse E. White, Alton, $11,205.

Judges Included

Circuit Judges Joseph J. Barr, Wood River, Harold R. Clark, Alton, and James O. Monroe jr. of Collinsville each was paid $15,000, as were Commerce Commissioner Jesse L. Simpson, Edwardsville, and John W. Brown of Collinsville, veterinarian for the state racing board.

Endre Komlos, Alton, assistant administrator at the Alton State Hospital, was paid $15,965. The hospital business administrator, Albert K. Smith, Alton, received $12,180. Others paid out of mental health funds included Hassan B. Sultani, physician, $11,640; William Cook, psychologist, $10,080 and Charles R. Hausmann, dentist, $10,080. All are from Alton.

County School Supt. Wilbur R. L. Trimpe, Bethalto, received $15,000, while his assistant, Raymond Dragich of Madison, was paid $11,250. John C. Delaurenti, Highland, a supervisor in public instruction, received $10,800.

George H. Schanahan, Alton, civil engineer with the Department of Public Works and Buildings, received $14,292. Other engineers in the department receiving more than $10,000 included Herbert V. McCoy, Collinsville, $11,820; Louis J. Burg, Collinsville, $11,279; George L. Crawford, Collinsville, $11,300; Joy W. Dull, Troy, $10,400; Arthur P. Kettenhofen, Troy, $11,820; and Jerome Hurwitz, Collinsville, $11,772.

Groves B. Smith, Alton physician, was paid $10,650 by the department of public safety.

Quad-Cityans Listed

Quad-Cityans who received wages or salary from the state during 1962, with type of work and payment received are as follows:

Levoy R. Achenbach, 2410 Sheridan avenue, SIU student worker, $485; Lester E. Albert, 2047 Washington avenue, mental health dietary worker, $437; William H. Albers, 3112 Colgate place, SIU faculty members, $940; Edward R. Allen, 2821 Roosevelt avenue, state policeman, $5820; Eleanor Amend, 1717 Fourth street, Madison, state officers judicial reporter, $7999.

Clarence Anderson jr., 4501 Highway 162, highway worker, $4206; Cleo T. Angeloff, 1749 Poplar street, state policeman, $6120; Dorrell T. Baird, 1944 Joy avenue, public aid caseworker, $2200; Patricia A. Barefield, 307 Meredocia avenue, Madison, SIU student worker, $10; Ralph E. Barker, 2615a Grand avenue, SIU student worker, $347.

Marvin C. Barnes, 2117 Waterman avenue, industrial commission arbitrator, $8899; Margaret H. Barrett, 1013 Market street, Madison, mental health dietary worker, $3000; Charles W. Barth, 1600 Clark avenue, SIU draftsman, $5251; Mary Anne Baumann, 2103 Cleveland blvd., Illinois State Normal University student worker, $113.

Joyce Ann Bettendorf, 2678 Iowa street, SIU student worker, $204; A. C. Biggs, 4017 Kaseberg lane, public works and buildings maintenance worker, $574; Lois Ann Bilbrey, 3024 Ramona drive, unemployment claims examiner, $4150; Donald K. Bloomquist, 2463 Adams street, SIU faculty member, $192; Emil W. Bodenmann, 2804 Warren avenue, mental health psychiatric aide, $3070.

Darryl W. Boelling, 1612 Venice avenue, SIU student worker, $50; Simon S. Bogosian, 901 Niedringhaus avenue, highway section helper, $4743; Leroy Booker, 603 Meredocia street, Madison, highway worker, $1960; Larry L. Bowles, 1532 Garfield avenue, SIU student worker, $675; Violet A. Boyer, 403 Kirkpatrick Homes, public aid commission clerk, $2550.

Paul L. Brawley, 2012 Sixth street, Madison, SIU student worker, $131; Eddie Brawley, 205 Dixon street, Venice, SIU student worker, $740; John A. Bridick, 1617 Second street, Madison, fish and game biologist, $1700; William A. Brockman, Rural Route One, Box 590, public works and buildings engineering aide, $132.

Edward Brown, 703 Washington street, Madison, messenger, $3534; Donald L. Broyles, 2030 McCasland avenue, Madison, highway worker, $120; Edgar Buckels jr., 210 Watson street, Madison, mental health dietary worker, $383; Victor E. Buehler, 2600 Madison avenue, Illinois State Normal University student worker, $23; Milton J. Bunch, 1827 Spruce street, SIU student worker, $129.

Donald J. Burnett, 2243 Lee avenue, SIU student worker, $198; Joseph C. Busch, 2 Del Rio, SIU painter, $967; John Butch, 3505 Johnson road, SIU painter, $967; Richard H. Bywater, 4936 Lake drive, public works and buildings engineering technician, $1578; Richard F. Bywater, 4936 Lake drive, highway equipment operator, $5103; Cleavland Campbell, 2039 Fourteenth street, mental health physchiatric aide, $1767.

Catherine P. Chandler, 716 Third street, Venice, accountant, $5940; Michael G. Chomko, 2534 Sheridan avenue, highway worker, $1874; Victoria Church, 2145 Robert avenue, Illinois State Normal University student worker, $49; Danial D. Churovich, 2832 Edwards street, highway equipment operator, $5103; Mable M. Clark, 2663 Washington avenue, state officers reporter, $7999; Delbert A. Clemons, 1703 Third street, Madison, highway worker, $819.

Emmett W. Clemons, 1703 Third street, Madison, maintenance equipment operator, $5532; William F. Clinton, 1674 Second street, Madison, public safety field investigator, $4680; Johnny D. Cohen, 1400 Madison avenue, Madison, highway worker, $113; George N. Collins, 1031 Douglas street, Madison, SIU student worker, $5; Dorothy L. Conreaux, 2817 Washington avenue, unemployment claims examiner, $4380.

Charles M. Cook, 1900 Spruce street, SIU carpenter, $2314; Guy B. Cooper, 2401 Adams street, mental health department painter, $8012; Rudolph Corbett, 1225 Madison avenue, Madison, highway worker, $854; Anna M. Corcoran, 2156 Cleveland blvd., finance department machine operator, $4440; Kelly T. Corcoran, 4489 Vine street, revenue inspector, $2028; Stella Corcoran, 2156 Cleveland blvd., calculating machine supervisor, $4905.

Martha A. Cotter, 2221 Lynch avenue, SIU student worker, $215; Eugene Cox, 515 Slough road, Venice, SIU student worker, $100; William F. Cravens, 2636 East 28th street, SIU student worker, $119; James L. Creek, 4436 Highway 162, highway worker, $270; James R. Cross, 1011 Douglas street, Madison, mental health dietary worker, $904; John B. Crutcher, 4300 Maryville road, public aid caseworker, $5086.

Evelyn M. Cunningham, 1705 Garfield avenue, public health nurse, $7320; Joseph Cubar, 2323 East 24th street, parole officer, $950; Theodore J. Cynarski, 2110 Waterman avenue, public works and buildings maintenance worker, $1727; J. Thomas Daniel, 2608 State street, mental health social worker, $2892; Marcellus J. Daniels, 531 Jefferson street, Venice, highway worker, $4534.

Hilda E. Daubert, 1235 Klein street, Venice, public health clerk, $3790; Leo A. Davinroy, 229 Klein street, Venice, mental health department carpenter, $8756; Richard L. Davison, 2305 Terminal avenue, SIU faculty member, $9352; Heuitt D. Degischer, 1025 Reynolds street, Madison, truck weight inspector, $3900; James W. Demontmollin, 2843 Myrtle avenue, public works and building maintenance worker, $3970; Louise P. Dexheimer, 2200 Lynch avenue, SIU faculty member, $75; Stephen J. Doroghazi, 1631 Spruce street, SIU carpenter, $5512.

Marvin R. Douglas, 1304a Madison avenue, Madison, public works and building engineering aide, $1086; Raymond Dragich, 1702 Sixth street, Madison, assistant county superintendent of schools, $11,250; Jane L. DuBoise, 74 Venice Homes, Venice, clerk typist, $1404; Joseph P. Dugan, 1369a Edwardsville road, mental health dietary worker, $2967; Richard E. Duncan, 2116 Ohio avenue, truck weight inspector, $3900; Robert J. Ebersoldt, 2017 Harrist street, Madison, SIU student worker, $225.

James W. Ebersoldt, 804 Third street, Venice, public works and buildings engineering aide, $871; Claude S. Echols, 1435 Fourth street, Madison, mental health department carpenter, $8756; Richard D. Elmore, 1719 Chestnut street, highway worker, $283; Ruthel W. Elmore, Box 264, Granite City, SIU carpenter, $2150; Walter J. Emde, 1249 Niedringhaus avenue, driver license examiner, $5016.

Kesner E. Essington, 2527 East 23rd street, public works and buildings engineering aide, $1667; James L. Estes, 124 Voight street, highway labor foreman, $5523; John Farrell, 3172 Jill avenue, SIU faculty member, $740; Samuel G. Ferguson, 217 Second street, Madison, office of public instruction supervisor, $7200; Thomas E. Ferguson, 1625 Mitchell avenue, highway worker, $14; Diana L. Ferro, Rural Route One, Box 965, SIU student worker, $23; Lester M. Firtos, 1041 Washington avenue, Madison, SIU staff, $3153; Robert J. Fischer, 209 Kerr street, Venice, highway worker, $1110.

Gail P. Floyd, 18 Lee Wright Homes, Venice, SIU student worker, $373; James W. Foley, 717 Broadway, Venice, revenue auditor trainee, $2337; Hugh S. Foster, 2620 East 24th street, SIU faculty member, $75; Donald E. Freeman, 907 Washington avenue, Madison, highway worker, $761; James H. Gardner, 2873 Ralph street, labor department deputy, $6360; Robert E. Garner, 1235 Washington avenue, Madison, highway worker, $1054.

Julio A. Garrido, Madison, mental health physician, $2025; Darrell J. Garrison, 1209 Edwardsville road, mental health worker, $144; Mary E. Gavin, 3148 Colgate place, Eastern Illinois University student worker, $52; Peter M. Genovese jr., 2011 Wilson avenue, Eastern Illinois University student worker, $159.

George J. Gitchoff, 1522 Fourth street, Madison, revenue department hearings referee, $4699; Rebecca J. Glore, 2664 Iowa street, Illinois State Normal University student worker, $120; James E. Goodman, 2626 Grand avenue, highway worker, $1574; Roy A. Graham, 2440 State street, SIU faculty member, $964; Jerry J. Graklanoff, 42 Villa drive, highway worker, $954; Johnnie R. Graville, 722 Washington avenue, Madison, public works and buildings engineering technician, $1728.

Frederick L. Green, 3131 Colgate place, SIU staff, $1494; George L. Green, 1117 Calhoun street, Madison, janitor, $3900; Fred J. Griffin, 118 Kerr street, Venice, highway worker, $4495; Thomas L. Grimes, 1628 Fourth street, Madison, engineering technician, $4900; John A. Groboski, 2943 Washington avenue, Eastern Illinois University, student worker, $85; Benjamin F. Grzeszczyk, 2306 Woodlawn avenue, engineering aide, $2490.

Reba J. Gunter, 4010 Braden street, SIU faculty member, $75; Gerald F. Hall, 2419 Edison avenue, SIU faculty member, $450; Lloyd Harris, 3233 Aubrey avenue, state representative, $6000; Ivan F. Harrison, 2562 Cleveland blvd., accountant, $6900; Harry E. Hartman, 3340 Red Bud drive, assistant attorney general staff, $4800; John F. Haug, 2415 Logan street, SIU student worker; Everett B. Haven, 521 East Chain of Rocks road, revenue auditor, $6297.

Phyllis A. Hawkins, 1035 Fourth street, Venice, SIU student worker, $10; John F. Hayden, 1700 Collinsville avenue, Madison, mental health department farm hand, $3180; John H. Haynes, 301 West Second street, Madison, revenue inspector, $5160; George A. Hendricks, 1000 Pontoon road, highway worker, $4289; Robert J. Henkhaus, 121 Riviera drive, accountant, $5940; Howard H. Hickman, 2013 Bryan avenue, highway worker, $2043; William R. Highfield, 124 Grenzer Homes, Madison, highway worker, $1298.

Clyde Hill, 923 East Washington street, Madison, agriculture department employee, $110; Diana K. Hillen, 2125 Richmond street, Illinois State Normal University student worker, $57; John F. Hillmer, 3000 Idaho street, mental health department maintenance worker, $5478; Edgar F. Hoffman, 2317 Cardinal avenue, SIU faculty member, $480; Peter E. Hofherr, 633 Jefferson street, Venice, highway section helper, $4743; Robert E. Holder, 2213 Lee avenue, public works and buildings engineering aide, $894; George L. Hook, 3016 Myrtle avenue, highway worker, $4499.

Dolores C. Hrdlicka, 2825 Willow avenue, state officers reporter, $2500; John Hudkla, 855 Alton avenue, Madison, public works and buildings engineering aide, $3716; Paul Hutchings, 1618 Third street, Madison, mental health department machinist, $8226; Silvia Ireland, 2624 Highway 67, truck weight inspector, $3900; William A. Jenkins, 916 Madison avenue, Madison, highway worker, $3317.

Joshua Johnson, 1042 Logan street, Madison, assistant state supervisor of public instruction, $9600; Robert E. Johnson, Box 134, Mitchell, engineering aide, $1042; Paul E. Jones, 4401 Kirkpatrick Homes, highway maintenance supervisor, $5763; Richard F. Jones, 1200 Grand avenue, Madison, highway worker, $227; John T. Jordan, 712 Jefferson street, Madison, mental health dietary worker, $2995.

William T. Joyce, 2223 Illinois avenue, state policeman, $5820; Shirley A. Kalchoff, 504 Madison avenue, Madison, Illinois State Normal University, student worker, $101; Van C. Kalogerou, 217 Kerr street, Venice, highway worker, $2440; Mary B. Keel, 2622 Logan avenue, SIU nurse, $1076; Theodore C. Kellerman, Box 64, Mitchell, highway worker, $4267; Jane E. Kendall, 2420 Terminal avenue, SIU student worker, $819; Virginia M. Kessler, 2502 West 20th street, SIU student worker, $164.

David T. Kirchner, 1523 Pontoon road, SIU faculty member, $504; Henry D. Knight, 2311 Hodges avenue, public works and buildings engineering aide, $3620; Steve Koby, 2804 East 25th street, mental health department dietary worker; Roy Koberna, 1804 Second street, Madison, SIU student worker, $126; Edward J. Kowalski, 907 Iowa street, Madison, SIU electrician, $2255; Katherine L. Kraley, 1218 Madison avenue, Madison, Illinois State Normal University student worker, $169; Louis Kampotic, 1422 Eighth street, Madison, highway worker, $1396; Charles T. Kunick, 2201 Woodlawn avenue, SIU carpenter, $2839; George W. Lake, 2960 Madison avenue, SIU student worker, $476.

Edward W. Lane, 2121 Missouri avenue, mental health department painter, $7686; Edward F. Lenzi, 1929 (rear) Cleveland blvd., public works and buildings engineering technician, $1094; John G. Levy, 1028 Third street, Venice, mental health department equipment operator, $5532; Albert S. Lewis, 139 Briarcliff, Illinois State Normal University student worker, $134; Albert S. Lewis, 139 Briarcliff, SIU faculty member, $75; John F. Lockerby, 2526 State street, public works and buildings technical advisor, $5650; Marie Louie, 209 Hare street, Eagle Acres, mental health department dietary worker, $925; Larry J. Lux, 1637 Third street, Madison, highway worker, $525.

Carl E. Mainridge, 1216 Grand avenue, Madison, SIU faculty member, $75; Ezell D. Mallet, 1037 Calhoun street, Madison, public works and buildings maintenance worker, $4443; Richard T. Marcus, 3504 Johnson road, Illinois State Normal University student worker, $56; Robert H. Margeson, 3156 Aubrey avenue, public works and buildings engineering technician, $6125; Thelma B. Markgraf, 2453 Cleveland blvd., employment interviewer, $6720; Linda K. Matchell, 4293 Reveille lane, SIU clerk stenographer, $177; Jack Matthews, 1012 Douglas street, Madison, highway worker, $485.

Jay D. Maurer, 633 Washington street, Venice, highway section worker, $917; George W. McClery, 4501 Highway 162, highway worker, $2095; Thomas E. McCosky, 1021 Third street, Venice, highway worker, $1926; Richard S. McCulla, 1300 Madison, employer relation representative, $4026; Philomena McDaniel, 1513 St. Clair avenue, port district secretary, $32; John L. McDonald, 323 Hill street, Madison, SIU student worker, $97; Daniel W. McGee, 814 Third street, Venice, field investigator, $181.

Lena M. McGlone, 118 Dixon street, Venice, SIU student worker, $99; Gene R. McGovern, 2500 Edison avenue, athletics inspector, $130; Walter G. McIntosh, 208 Broadway, Venice, public works and buildings maintenance laborer, $3117; Janet E. McLester, 2332 Edison avenue, Illinois State Normal University student worker, $40; Bennie McRaven, 2239 Bryan avenue, SIU student worker, $433; Leonard J. Miller, 1511 Fourth street, Madison, state policeman, $5460; Louis J. Miller, 1611 Maple street, mental health department carpenter, $8756.

Robert J. Miller, 2561 Lynch avenue, SIU faculty member, $75; Robert C. Minks, 1235 Klein street, Venice, public works and buildings engineering aide, $300; Mary K. Mitchell, 2205 Madison avenue, mental health social work trainee, $888; Meredith G. Mullen, 1532 Seventh street, Madison, revenue inspector, $5040; Sharon K. Nemeth, 2900 Saratoga avenue, SIU student worker, $24; Richard L. Niehaus, 14 Garesche Homes, Madison, highway section worker, $5041; Raymond C. Niepert, 2029 McCasland avenue, Madison, state policeman, $5820; James E. Noeth, 2510 Nameoki road, SIU faculty member, $75.

Robert E. Odum, 2423 Madison avenue, state policeman, $5820; William F. Ohlendorf, 623 Washington street, Venice, public works and buildings maintenance worker, $4275; Paul R. O'Master, 2528 East 27th street, SIU student worker, $53; Erno E. Orgovan, 2429 East 25th street, public works and buildings maintenance worker, $4383; Gerald D. Oros, 2841 Washington avenue, SIU student worker, $185; Wayne E. Ozanich, 1533 Sixth street, Madison, highway worker, $2125; Walter J. Padgett, 1716 Garfield avenue, SIU student worker, $212.

David D. Painter, 422 Lincoln street, Venice, Eastern Illinois University student worker, $187; Gladys M. Pape, 2608 Edison avenue, SIU faculty member, $75; Elaine C. Parish, 2808 Warren, regional port district secretary, $80; Evan Parsaghian, 606 Niedringhaus avenue, public instruction aide, $4604; Anita F. Patterson, 1822 Edwardsville road, Madison, SIU student worker, $73; Lloyd M. Patterson, 1018 Second street, Venice, public works and buildings engineering aide, $474; Calvin F. Penrod, 2923 Cayuga street, public works and buildings maintenance worker, $4505; Patricia L. Pero, 2644 State street, public aid caseworker, $1260; Charles E. Pettypool, 2908 Dale avenue, Eastern Illinois University faculty member, $8000; Jerre C. Pfaff, 3008 Nameoki road, SIU faculty member, $2115.

Barbara S. Phelps, 2414 Edwards street, mental health nurse, $5078; Betty S. Phillips, 2912 Dale avenue, regional port district secretary, $926; Margaret S. Polete, 1608 Breman avenue, SIU student worker, $263; Joseph R. Ponce, 1220 Robin street, Venice, public works and buildings civil engineer, $6370; Norman G. Popovsky, 1420 Madison avenue, SIU faculty member, $450; Arlene H. Pozan, 2910 Oak street, mental health cottage parent, $172; James W. Pozan, 2910 Oak street, mental health cottage parent, $315; Judith A. Prewett, 2937 Iowa street, SIU student worker, $308; Nina J. Purdes, 1630 Sixth street, Madison, Illinois State Normal University student worker, $140.

Patricia G. Pyrtle, 2661 East 28th street, SIU student worker, $717; Carl E. Radcliff, 1024 Third street, Venice, public works and buildings maintenance worker, $3202; Joseph L. Ramirez, 1111a Market street, Madison, mental health dietary worker, $2736; Josephine L. Ramsay, 2809 Wayne avenue, SIU faculty member, $75; Andrew T. Rapoff, 2535 Edison avenue, liquor control inspector, $3960; Diana F. Reeves, 4391 Reveille lane, labor department clerk, $3600; Andrea M. Rehlek, 1720 Chestnut street, SIU student worker, $121; Mary C. Reilly, 1671 Fourth street, Madison, SIU faculty member, $75; Norman Rensing, 2128 Woodlawn, SIU electrician, $2083; Laurence A. Rhodes, 82 Circle drive, Venice, mental health dietary worker, $984.

Everett A. Rice, 2425 Madison avenue, SIU carpenter, $985; Mattie Richard, 1012 College street, Madison, SIU faculty member, $75; Margaret E. Richardson, 2138 State street, SIU faculty member, $75; Rolla E. Richeson, 2564 North street, mental health department painter, $8012; Walter T. Rickert, 1717 Third street, Madison, public works and buildings engineering aide, $437; Harold G. Ritter, 1632 Second street, Madison, public works and buildings engineering aide, $3760; Joseph J. Ritz, 1030 Third street, Venice, truck weight inspector, $3900; Charles E. Ritz, 634 Lincoln street, Venice, conservation laborer, $216; Russell E. Robbins, 2545 Boyle avenue, Northern Illinois University faculty member, $3680.

Gene E. Robertson, 1813 Fifth street, Madison, highway section worker, $4935; Randall Robertson, 1939 Delmar avenue, regional port district legal counsel, $5150; Joseph J. Ropac, 1423 Madison avenue, savings and loan examiner, $8460; Emil J. Ross, 4913 Carl street, public works and buildings engineering technician, $6235; Henry Rozycke, 1913 Rhodes street, Madison, highway section worker, $5103; C. Luther Rudder, 2920 Harding blvd., automobile investigator, $6480; Larry Ruemmler, 3006 Burton avenue, SIU student worker, $569.

Robert P. Saegesser, 2421a Delmar avenue, labor department deputy, $6360; Leon G. Scherrills, 1250 Oriole street, Venice, highway labor foreman, $5523; Fred A. Schmidt, 4285 East Lake drive, highway worker, $515; Fred P. Schuman, 2850 Grand avenue, city court judge, $7500; Charles D. Scurlock, 612 Meredocia street, Madison, $1260; Jessie E. Shaw, 4124 North drive, mental health farm hand, $3180; Marshall G. Skinner, 22 Grenzer Homes, Madison, Illinois State Normal University student worker, $33; Walter R. Slaby, 1211 Meredian street, public works and buildings engineering technician, $4660; Jerry Lee Smith, 922 Reynolds street, Madison, SIU student worker, $152.

Jimmy F. Smith, 33 Venice Homes, Venice, highway worker, $146; Michael N. Smith, 2905 Edwardsville road, SIU faculty member, $6657; James T. Snipes, 2589 Spaulding avenue, military property custodian, $130; Charles W. Snowden, 2010 Sixth street, Madison, SIU student worker, $94; Sara L. Sowell, 2216 Manley avenue, SIU faculty member, $75; Leo C. Sprankle, Rural Route One, Box 487, state policeman, $5429; Joseph Spraycar, 1115 Madison avenue, Madison, highway worker, $14; Roy J. Stancic, 400 State street, Madison, public instruction aide, $475; Pearl Starck, 1933 St. Clair avenue, public aid caseworker, $6480; Antoinette E. Stodnick, 2001 Richmond street, SIU student worker, $28; William P. Stover, 2716 Roosevelt avenue, public works and buildings engineering aid, $1041; Charles A. Sudek, 1311 Iowa street, Madison, public works and buildings engineering aid, $1846.

Anita M. Svezio, 619 Broadway, Venice, SIU student worker, $220; Melvin J. Szerzinski, 1831 Grand avenue, mental health dietary worker, $1165; Fred H. Tanksley, 2637 Adams street, highway section worker, $3690; Terry A. Tayloe, 2737 Iowa avenue, SIU student worker, $721; Archie W. Taylor, 220 Booker street, Madison, SIU student worker, $151; Diana J. Taylor, 2167 Cleveland blvd., Illinois State Normal University student worker, $426; Ralph E. Taylor, 2167 Cleveland blvd., Illinois State Normal University student worker, $50; Velda M. Taylor, 1681 Second street, Madison, regional port district secretary, $3055; Marvin L. Tedder, 2326 Iowa avenue, deputy fire marshal, $5040; Ronald G. Tellor, 2118 Sunset drive, SIU student worker, $487.

Clarence H. Tempel, 2625 Benton street, public health bacteriologist, $5700; Marvin W. Terrell, 808 Franklin street, Madison, mental health washman, $2783; George W. Thebeau, 2138 Edison avenue, guard, $264; Jack B. Thomas, 2904 State street, SIU faculty member, $11,520; Hadley E. Thompson, 4170 Breckenridge lane, SIU computer operator, $1899; Malcolm A. Thompson, Rural Route One, Box 385, employment office supervisor, $8220; Viola Thorpe, 107 Allen street, Madison, mental health laundry worker, $657; Gerald J. Thurber, 2710 Grand avenue, SIU student worker, $465; Richard Timko, 2263 Grand avenue, SIU student worker, $688; Emil J. Toffant, 1534 Fourth street, Madison, state police captain, $8400; George L. Topal jr., 1735 Collinsville avenue, Madison, public works and buildings engineering aide, $457; Clark E. Trebing 24 Grenzer Homes, Madison, mental health maintenance laborer, $2874.

Joseph S. Trotts, 1015 Greenwood street, Madison, highway worker, $3975; Raymond E. Troyer, 3312 Franklin avenue, SIU faculty member, $9870; William W. Upton, 4273 East Lake drive, guard, $3868; Doris M. Usrey, 2532 Grand avenue, SIU student worker, $31; Willie Vannoy, 103 Slough road, Venice, highway worker, $2333; Nick O. Vasileff, 323 Madison avenue, Madison, assistant attorney general staff, $4800; Edward L. Vaughn, 3031 Washington avenue, SIU carpenter, $9013; Ronald E. Vayette, 1632 Primrose avenue, mental health psychiatric aide, $205; Charles L. Veach, 2924 Grand avenue, mental health carpenter, $8756; James M. Verba, 912 Iowa street, Madison, public works and buildings engineering aide, $2720; Joyce A. Vizar, 834 Niedringhaus avenue, SIU student worker, $91; Charles W. Voss, 1564 Garfield avenue, mental health pet control operator, $5340; Virgil Walk, 1321 Robin street, Venice, mental health machinist, $3868.

David A. Walker, 2540 Delmar avenue, public works and buildings engineering aide, $447; James W. Walker, 2450 Iowa street, driver license examiner, $5016; Willie F. Walker, 645 Meredocia street, Madison, SIU student worker, $1100; Virgil P. Wall sr., 918 Grand avenue, Madison, highway section helper, $2252; David E. Weber, 529 Jefferson street, Venice, Eastern Illinois University student worker, $143; Joseph D. Wetton, 3001 Benton street, veterans commission clerk, $4260; Patricia A. Whalen, 2543 East 28th street, SIU faculty member, $75; Francis R. Whelan, 2176 Harrison street, SIU faculty member, $75; Frank J. Willis jr., 113 Venice Homes, Venice, highway worker, $728; Anna Y. Wilson, 808 Franklin street, Madison, mental health nurse, $3261; John M. Winklemeier, 2114 Washington avenue, conservation laborer, $1296; Rollo D. Winters, 2524 Adams street, field investigator, $3960; Dennis D. Withers, 2401 Gary avenue, SIU faculty member, $383; Eugenia M. Woodward, 3116 Davis avenue, SIU student worker, $147; James P. Worthen, 3224 Aubrey avenue, highway worker, $691; Vernice E. Wortman, 2460 Washington avenue, clerk, $3900; and Mary L. Yates, 4810 Kirkpatrick Homes, SIU student worker, $14.

SHOP AT YOUR CONVENIENT B.F.GOODRICH STORE

B.F.Goodrich

TR 7-6810
GL 2-7123

23rd and Madison Ave.

BRAKES • SHOCKS • MUFFLERS • ALIGNMENT

...DOES YOUR CAR SHIMMY and SHAKE?

Drive In Today For Our COMPLETE FRONT END SPECIAL

NOW ONLY 8.88

TAKE UP TO 6 MONTHS TO PAY

OUR SPECIALISTS WILL:
• Align Front End • Balance Front Wheels • Check and Adjust Brakes • Add Brake Fluid if needed. • Pack Front Wheels

WASHINGTON'S BIRTHDAY SPECIALS

MAPLE ROLLING PIN

Mail Rack Reg. $2.49 $1.99

WHITE

Framed Pictures.. 79c

STEINBERG FURNITURE

1825 STATE ST. GL 2-2172

THE CHILDREN'S SHOP

GEORGE WASHINGTON SALE

THE CHILDREN'S SHOP

SAVE ON THESE DOLLAR SPECIALS FRIDAY and SATURDAY

PREVIEW FOR SPRING

Come in and see our Complete Selection of SPRING COATS

Select Now

$1 Deposit will hold in our Lay-Away

Size 1 - 4
Rhumba Sun Suit... $1

Short and Crop Top. Sizes 3 to 6x.
Girls' Play Sets... $1

Girls' Pedal Pushers $1

Stripes and Solids. Sizes 1 to 8
Boys' Polo Shirts... $1

Boys' . . . Sizes 1 to 8
Boxer Shorts....... $1

Boys' and Girls'
Summer Pajamas... $1

"CHEAPER BY THE PAIR"
GIRLS' DRESSES 2 FOR $5
New Spring Styles, 3 - 6x. $2.98 each

The Children's Shop

1311 19th St. GRANITE CITY

228 Collinsville EAST ST. LOUIS

Classified Directory

Houses For Sale 1

WANT TO SELL? FOR CASH!
Then LIST with MORRISS
No Property Too Large or Too Small.
FOR PROMPT SERVICE CALL
TR 6-4400
WE GET RESULTS!
MORRISS REALTY CO.
REALTORS SINCE 1903
1907 Edison TR. 6-4400

MORRISS REALTY CO.

CALL TRiangle 6-4400 FOR DETAILS

OUR 60th YEAR

THINK THIS OVER

Our Sales Staff Represents OVER 100 YEARS' active sales experience handling Quad-City Real Estate.

IF YOU REALLY WANT TO SELL, THEN, CALL TR 6-4400

Dealers In Deluxe Homes
Art Hoff—Harold Hotson
Ralph Morriss

FOR SALE

ATTRACTIVE 5 ROOM FRAME: Near Sacred Heart, has basement, automatic heat, nice yard and trees. Low, low price of $6900. 2612 Jerden.

6 BIG ROOMS: 2 full baths, full basement, gas heat. Could be fixed for 2 families. 2317 Delmar. Just $9500.

2241 14TH ST.: Tri-City Park area, 3 rooms, full basement, oil furnace. Only $2650.

18 ACRES — RT. 159: Five room ranch with breezeway and garage, 1 acre pond and barn. Vacant March 1. Call for details.

2505 STRATFORD LANE: 3 bedroom brick with 1½ baths, built-in kitchen, central air conditioning, 26x40 plus garage. Bus stops in front of house. Wilshire subdivision. Just listed.

3212 WAYNE: 2 bedroom frame, now vacant, $350 down, $83.32 per month. Hurry.

2810 PERSHING. Vacant 3 room modern with full basement and gas heat, nice lot. $5500.

6 ROOM MODERN: 3 bedrooms, aluminum storm sash, gas furnace, concrete drive, on Pershing Ave. in Nameoki area. Immediate possession. $10,500.

4 FAMILY IN EDWARDSVILLE: $220 income plus 4 room living quarters. A tremendous bargain at only $10,000. Financing available. See 407 South Filmore today. Can assume loan. Priced way under appraised value!

INCOME BRICK: See 2138 Iowa, close to hospital, in A-1 condition, second floor furnished, 2 full baths, gas heat, 4 rooms down for owner. Act fast, just $15,750.

65 CAMBRIDGE: Terrific buy in Wilshire just east of Granite City limits, 6 room brick and frame with carport, just 1 year old. Only $14,000. Can assume loan. Priced way under appraisal value!

73 ACRES: Located behind the Bella Vista and Tri-City Speedway, near Rt. 270 in Mitchell. Former borrow pit on part of ground. Includes farm house, shed and garage. Tremendous bargain at $16,000.

EAST GRANITE: See 2407 E. 24th st. Cute 4 room modern with aluminum siding, automatic oil furnace; immediate possession. Just $7950.

2432 DELMAR: Vacant, we have the key, 7 rooms, 2 full baths, gas furnace, panelled family room, 2 car garage. What will you offer?

$450 DOWN FHA: New 3 bedroom modern frame with full poured basement at 2824 Sunset Drive near new Sacred Heart school and Marshall school. Only one available, hurry!

LOTS FOR SALE: We have several left in Granite City with sewers, and all utilities, ready to go. 60 ft. frontage or more. Call us. Also 34 lots in Greenway Village in Mitchell with water, gas, and electric. Buy now for Spring building.

WE HAVE MANY OTHER LISTINGS CALL US ABOUT THEM
TR. 6-4400

MORRISS REALTY CO.
Realtors Since 1903
TR 6-4400 1907 Edison Ave.
Member Granite City Real Estate Board

Houses For Sale 1

COCHRANE SELLS HOMES CALL TR 6-1767 TODAY!

Cochrane

IT'S BRICK — HAS 2 BATHS: Located in fine neighborhood on corner lot. 2 car carport, central air conditioning. Can be used as 2 or 3 bedroom. You'll love it.

Cochrane

6-ROOM HOME WITH BLUE WATER SWIMMING POOL: Has 2 baths & 2 car garage on big lot. Sacrifice with $1000 down. Just out of town near Horseshoe Lake.

Cochrane

ATTRACTIVE WHITE COTTAGE: 6 room 3 bedroom. New gas furnace, full bsmt., carport, nice neighborhood—2922 Pershing & only $10,450 for quick sale to settle estate.

$1200 NET PER YEAR OR 12% RETURN: On this low price income property. 8 room — 2 family modern. Large rooms, low taxes, convenient to downtown — 2224 Washington and only $9,540.

3001 DALE: 6 room 3 bedroom home with 2 air conditioners, 1 car garage & loads of extras.

AIR CONDITIONED, 2 BEDROOM HOME: On E. 23rd St. Hs new porches, large living room, full bsmt., & gas furnace. We have key.

6 ROOM PRESTIGE HOME ON 1½ ACRES: Near Hwy. 159. Has deluxe kitchen equip. Central air cond., 2 car garage. Priced for quick sale now.

KINDER LANE IN MITCHELL: 4 room home on 75'x156' lot. Only $8,900.

HANDSOME BRICK HOME ON CARLSON: 6 rooms plus completely finished bsmt. You'll not find a better buy at $16,950.

COMMERCIAL CORNER ON NAMEOKI ROAD: 150' frontage. Great location for your business. Has 7 room brick air cond. home.

VACANT NOW—1829 BREMEN: 2 bedroom cottage in well established neighborhood. Full bsmt. Make offer now.

ASSUME G. I. LOAN — SMALL DOWN PAYMENT: 3 bedroom home at 2204 Elm. Just $83 total payment. Your chance to save thousands in interest.

OUT OF TOWN — 1 ACRE LOT: City water, good neighborhood, perfect for trailer or new home.

AUTO REPAIR GARAGE ON MADISON AVE.: Top construction, suitable for all sorts of commercial purposes. Cute living quarters. Call for details.

8 UNIT BRICK APT. AT 2737 IOWA: Income of $6399 per yr. Good furnaces, newly tuckpointed. A money maker. Completely furnished.

DUPLEX, ST. CLAIR AND MARSHALL: 4 rooms & bath in each apt. Choice location always rented. $145 month income. Call us about this fine listing now.

JOHNSON ROAD COMMERCIAL LOCATION: 100' frontage on Johnson Rd. just opposite Bellemore Shopping Center entrance. Prime location for offices, restaurant, retail stores, etc. Has brick bldg. suitable for remodeling. Call us now.

LOANS — CONTRACTS — RENTALS

Many Other Listings Not Shown—Call Us Today!

REAL ESTATE Cochrane and INSURANCE

TR 6-1767 GL 2-8175

WANTED: Large family with low down pymt. for this huge 5 room frame w/full plastered bsmt. Additional attic space for 1 or 2 more bedrooms. Completely fenced yard keeps the tiny tots in. Big garage. Nice garden spot. Call TR 7-5811 until 8 p.m. daily for the keys to 1743 Olive. Immediate occupancy.

Houses For Sale 1

Miller-Wolf REALTY

Bellemore Shopping Center
TR 7-2345

Watch Our "SOLD" Signs Go Up

SIX ROOM — 3 BEDROOM, $13,950, full poured concrete basement, hardwood floors, gas furnace, ceramic wall tile, 2824 Sunset Drive.

FIVE ROOM WITH TV ROOM, 2 car garage, just $11,950, large kitchen, gas heat, aluminum storm sash, 50x125 lot, see 1515 Lindell.

THREE BEDROOM BRICK, nice size kitchen, full poured concrete basement, concrete drive, 60x120 lot, take a look at 2436 Kilarney.

PRICED AT JUST $8950 with only $350 down, attractive 4 room home at 2417 Jerden, large kitchen, gas heat, fenced rear yard, immediate possession.

$550 DOWN FHA on this 6 room—3 bedroom plus family room home, attached carport, aluminum storm sash and awnings, nicely landscaped, check 2809 Dale Ave.

SEE THIS ONE, 5 room — 2 bedroom just $13,950, full basement, gas furnace, concrete drive, 14x22 garage, aluminum awnings, 2650 Adams St.

SIX ROOM SPLIT LEVEL, 3 large bedrooms and ceramic tile bath on upper level, 14x24 family room, attached garage, #10 Nassau.

ANOTHER $450 DOWN FHA, a 5 room — 3 bedroom with big kitchen, large mural in living room, attached carport, patio, fenced rear yard, concrete drive, total price only $11,950.

ONLY $995 for this 75x150 building lot located at 109 Kinder Lane in Mitchell, call us.

ASK ABOUT OUR "GOLD KEY" AUTO INSURANCE!!

FIVE ROOM, immediate possession, near the Park at 2945 Oregon, gas heat, garage, insulated siding, only $9400 total.

ATTRACTIVE 4 ROOM BRICK, large living room, full basement, one car garage, hardwood floors, corner lot and nicely landscaped, 4021 Maryville Rd., $14,950.

$6950 ON THIS FOUR ROOM, insulated shingle siding, 14x18' garage, corner lot, 4516 Nameoki Rd.

TWO FULL BATHS, in this 6 room brick, price $9900, it has 3 bedrooms, stoker furnace, in East Granite, call us TR. 7-2345.

BEAUTIFUL & LARGE, 6 room brick with attached 2 car garage, dining room, stone fireplace, full poured concrete basement, built-in stove and oven, see 3200 Willow Ave., price slashed to sell.

BRAND NEW, 3 bedroom, 5 room brick, 2 full baths, attached 2 car carport, completed family room, full poured concrete basement, built-in stove and oven, see #25 Del Rio.

HERE IS A 7 ROOM 1½ story, with large kitchen, located on a half acre of ground, it has 2 car garage, 3 or 4 bedrooms, tractor and other equipment included, call us.

NICE 3 BEDROOM, breakfast room and kitchen, gas furnace, fenced rear yard, garage, 50x125 lot, priced at just $11,750 at 2202 Woodlawn.

BRAND NEW — 3 BEDROOM brick, full basement, tile bath, gas furnace, birch cabinets in large kitchen, large 75x120' lot, priced at $15,950 at 2361 Clark, completed for immediate possession.

A NICE FIVE ROOM, just $13,250, full concrete basement, gas furnace, high 60x110 lot, ceramic tile bath, living room-dining room combination.

HOW ABOUT THIS, only $4950, located at 2713 Marshall, has furnace, hot water heater, bath, 40x125 lot, and a large kitchen.

LARGE 4 ROOM BRICK at 2249 Pontoon Rd., big 2 car garage, living-dining room combination, ceramic tile bath, full basement.

Miller-Wolf REALTY
TR 7-2345
Bellemore Shopping Center

Houses For Sale 1

KAEGEL

"The 'Key' office for all your Real Estate and Insurance needs."
1304 Niedringhaus
GL 2-1125

Income Tax Returns
By Appointment Only

ONE OF THE NICEST HOMES IN OAKLAWN, 3 huge bedrooms, extra large closets, 2 beautiful baths with walk in shower and dressing table, wall to wall carpeting in living room, built-in stainless steel kitchen, family room with fireplace, entry hall, extra large 2 car garage on large landscaped lot. Has to be seen to be appreciated.

JUST LISTED— One of the finest two or three bedroom homes in the area. Extra large living room and kitchen, brick veneer with attached garage, fireplace, ceramic tile bath, finished basement and transportation.

NEW LISTING— Located in Park Area. Four room frame with full basement, gas heat and garage. In excellent condition and priced to sell.

LARGE 40'x96' WAREHOUSE AND OFFICE BUILDING, concrete block and brick construction. Footings are in that apartment could be built on upper part. 3840 sq. ft. total floor space. 3 16x20 offices extra nice, 2 wash rooms, air conditioned and gas heat. 2880 sq. ft. can be utilized for any purpose; ample off street parking on large lot.

EIGHT ROOM DUPLEX: 4 rooms and bath up and 4 rooms and bath down. Priced right and on bus line to St. Louis.

LOOKING FOR A REAL MONEY MAKER? Then contact us on this restaurant-tavern business located central part of Granite City — all equipment and building in top condition.

RENT OR SELL this 2 bedroom frame with large living room and kitchen, new furnace, 3 piece bath, attached carport on 80' front lot — total price $4,950.

RENT OR SELL this 2 bedroom frame located 1846 Poplar, gas heat, 50x125' lot and vacant.

$8,950 BUYS THIS EXTRA NICE 5 room frame, 3 bedrooms, oil furnace, large lot and located 2605 Cayuga.

ONLY $350 DOWN on this 5 room, 3 bedroom home with aluminum combination storm sash, fenced rear yard and close to all schools.

$600 DOWN AND $100 PER MONTH MOVES YOU IN this 3 bedroom frame, aluminum combination storm windows, large bath, poured basement, fenced yard, gas furnace and hot water heater and immediate possession.

CHECK 3508 JOHNSON ROAD FOR extra nice 3 bedroom brick, tile bath, wall to wall carpeting in living room, 2 walls of birch cabinets in kitchen, poured basement, radiant heat, 75x120' lot, storm windows and awnings and selling below, $15,500.

$16,950 BUYS 2344 O'Hara, 3 bedrooms, sliding door closets, living room with guest closet, large kitchen with birch cabinets and built-in electric stove and oven, poured basement, attached plastered garage, storm windows and nice landscaped yard.

CALL TO SEE THIS EXECUTIVE TYPE HOME! 3 or 4 bedrooms, living and dining room, built-in kitchen, 2 car garage, poured basement, central air conditioning and wall to wall carpeting; on a large lot and priced to sell.

NEW 3 BEDROOM BRICK OUTSIDE CITY LIMITS. Large living room and kitchen with garbage disposal, electric stove, birch cabinets, ceramic tile bath, attached 14x26 carport, poured basement, gas furnace, 75x120' lot and selling $16,500 with taxes approximately $175 per year.

$17,950 BUYS THIS PINK BRICK AT 2315 O'Hara. Attached garage, built-in kitchen, living room, 3 bedrooms, ceramic tile bath, poured basement, gas furnace and 40 gallon hot water heater on 70' front lot.

3 BEDROOM FRAME IN Marshall School Addition, living room and dining room combination, kitchen, poured basement partitioned into playroom and ceramic tile bath, hardwood floors and plastered walls — priced to sell.

KAEGEL
1304 NIEDRINGHAUS
GL 2-1125
After Hours Call
Bob Warford - - - TR 7-4369
Ray Kaegel - - - GL 2-6185

Houses For Sale 1 | Houses For Sale 1

BETTER HOMES FOR YOU

FRANCIS AGENCY Real Estate Insurance SALES

1412 Twentieth Between Grand And State
TR 7-2133

LOOK AT THIS BUY — 3317 FRANKLIN: 5 room, 2 bedroom home on large lot. Over 1600 Sq. Ft. of comfortable living, large family room with fireplace, air conditioned, beautifully landscaped, 2 car garage. Lots of extras. Only $19,950.

NEW: 3 bedroom bricks, plaster walls, hardwood floors, beautifully decorated, set on a big ½ acre lot. Located just out of city limits where taxes are low. Terms to suit you. Reduced $14,500.

4729 WARNOCK: First offering, ranch home, 5 rooms, 3 bedrooms on 80 x 270' lot, nicely decorated, attached garage, patio, all fenced, fruit trees and grapes. Wonderful garden area. Low taxes. School bus at door. Low down payment. $13,500.

2316 O'HARE: $1500 below appraised value. 5 room, 3 bedroom brick, gas furnace. FHA $450 down, $68.87 month plus taxes and insurance.

2428 TERMINAL: $1000 below appraised value. 3 bedroom frame, gas heat. FHA $350 down, $60.70 month plus taxes and insurance.

4028 STEARNS: 5 room, 2 bedroom brick on 80x150' lot, hardwood floors, wall to wall carpeting, basement, gas furnace, beautifully landscaped, 2 car carport. Reduced $17,500.

4756 WARNOCK: Ranch home, 5 room, 2 bedrooms, on 75'x265' lot, hardwood floors, plastic tiled kitchen and bath, gas heat, breezeway, attached garage, aluminum storm sash and doors. $13,500.

3232 WABASH: 3 bedroom brick, large lot, hardwood floors, gas furnace, basement, aluminum storm sash and doors, shrubs, and landscaping. Concrete drive, nicely decorated, real buy, only $16,400.

CITY FARM AT MARYVILLE: A 2⅛ acre tract. Beautiful 6 room brick home. Hardwood floors, gas furnace, aluminum storm sash, ceramic tile bath and kitchen, 2 car garage. Close to schools and transportation.

4525 MARYVILLE RD.: 4 room, 2 bedroom home, newly decorated, new gas furnace, aluminum storm sash, garage, $8600. Will GI.

#14 RIVIERA DR.: 5 room brick on 75x115' corner lot, radiant heat, a beautiful kitchen, rathskeller in basement, aluminum storm sash, metal awnings.

45 TERRACE LANE: Beautiful brick home on a large spacious lot. Over 220 sq. ft. of comfortable living. Family room, 2 fireplaces, all built-in deluxe equipment in kitchen, 2 car garage. Loads of extras.

4116 RODE: 8 year old newly decorated, 2 bedroom ranch style, breezeway, large attached garage, patio, large 100x150' lot, ideal for garden, fenced yard, automatic heat. Nothing down to GI, $89 mo. complete.

LOOK: Just $100 down, payments of $89 a month can make you the owner of this spacious 3 bedroom home. Will decorate to your taste. 2724 Birch.

2809 ROOSEVELT: 5 room, 3 bedroom home, hardwood floors, newly decorated inside and out. Big, new, 2 car garage. Excellent family home. No down payment to GI. Only $64 a month complete.

1609 MINERVA: Beautiful 2 bedroom home, gas heat, garage, newly decorated, just out of city limits. Nothing down to GI. $85 mo. complete.

2812 E. 24th ST.: 3 bedroom home, newly decorated, aluminum storm sash, full basement, excellent location. No down payment to GI. $73 mo.

INCOME PROPERTY:

2125-27 DELMAR: Brick; 4 apartments; 3 rooms and bath each, full basement, very good return. Only $11,950.

2232-34 GRAND: Brick; 4 apartment; 3 rooms and bath each, full basement, good renters. Priced right—$11,450.

ROZYCKI REALTY

FOR SALE · BUY · TRADE · SELL
1326 A NIEDRINGHAUS GRANITE CITY, ILL.
TR 7-6108 TR 7-6123

MEMBER GRANITE CITY REAL ESTATE BOARD

2556 BOYLE— 3 bedroom brick w/full basement, gas heat, situated in one of Granite City's loveliest areas. Priced at only $15,950.

2215 BENTON— Here is a 3 bedroom for the economy minded. Close to schools and downtown, bus line only ½ block away. Priced at a moderate $9,950.

1836 BREMEN— For a large and growing family, here is a 4 bedroom with full basement and rathskeller. Can finance FHA with only $600 down. Priced at $15,950.

2140 CLEVELAND— Large 3 bedroom w/stoker fired hot water heat, living, dining, kitchen and TV room on main floor. Close to downtown for your convenience. $10,800.

1636 COURTNEY— Out where the air is fresh. Edge of town location. 4 bedrooms, fireplace, oversized family car garage, corner lot 100x135. Priced for immediate sale and immediate occupancy. Small down payment will handle. $12,950.

WANT A LOVELY 3 bedroom brick w/2 car garage, 1½ bath, edge of town, with taxes only $150 per year, large lot, city water? Call today. Small down payment. This won't last long.

2134 JOHNSON ROAD— For the utmost in gracious living, don't fail to see this beautiful split level with 3 car garage, w/w carpeting, completely fenced rear yard. Priced far below appraisal at only $19,800.

3712 JOHNSON ROAD— Looking for a brick with a 2 car garage, full basement, radiant heat, 3 bedrooms, h/w floors, air conditioned? Then call about this terrific buy tody. Can sell FHA with very small down payment. $16,900.

3828 LAKE DRIVE— Owner will sacrifice this lovely 3 bedroom with 1½ car garage. Taxes only $75 per year. Edge of town location. Small down payment and monthly payments cheaper than rent!

ATTENTION, VETERANS!
We have several 2 and 3 bedroom homes than can be purchased with little or no down payment, and up to 30 years to pay. Call today — these won't last long!

709 BROWN ST.— Attention: Venice Homebuyers — Here is a cute 2 bedroom economy home priced at only $3,795. Can be sold with small down payment.

3212 CARLSON— For the utmost in gracious living, a lovely 2 bedroom with full basement, garage and breezeway, w/w carpeting, garbage disposal and dishwasher. Only $15,900.

120 DOUGLAS— Cute little 2 bedroom home in Mitchell, new gas furnace, large garage, payments easier than rent. Priced to sell quickly at $5,950.

WE NEED LISTINGS!
We have buyers waiting for homes selling from $15,000 to $20,000 and up! Call today and let us sell your home tomorrow!

1521 FOURTH— Looking for a nice 2 bedroom home with income to make your payments? Then don't fail to see this one 2 bedrooms with rathskeller in basement, 4 room house in rear with 2 car garage. Priced at $15,500.

1916 FOURTH: Economy home. 3 rooms and full basement. Newly redecorated. Selling for moderate price of only $4950.

2162 LYNCH— First offering—This lovely 2 bedroom Colonial has fireplace, 2 car garage, w/w carpeting, central air conditioning. Situated on a lovely corner lot in beautiful Maryland Place. Only $18,500.

4813 WARNOCK— A huge 65x250 lot with 3 room house. Priced to sell on a contract with small down payment and small monthly payments.

3220 WAYNE— Here is a cute 2 bedroom home located in the Bellemore area, w/w carpeting throughout, birch cabinets, aluminum storm sash and doors, fenced rear yard and garage. See the cutest house in town today! $11,500.

WANT A NEW HOME?
Then don't fail to call or come in and see the All-New Young American 3 bedroom homes. Prices start at $11,250 with $350 total down payment.
NO CLOSING COSTS!

Listed above are just a few of the many homes we have for sale. If you don't see what you want, call one of our friendly salesmen and let him help you choose the home of your choice.

DAVE SMITH TR. 7-6109 | WALTER ROZYCKI TR. 7-6108 | BURT SIMPSON TR. 7-6123

Houses For Sale 1 | Houses For Sale 1

MARYLAND REAL ESTATE AND INSURANCE AGENCY, Inc.

Member of Granite City Real Estate Board

GL. 2-6158 2166 Pontoon Road TR. 6-1705

IF YOUR THINKIN OF BUILDING?, BUYING? or SELLING?
CALL NOW AND TAKE ADVANTAGE OF OUR COMPLETE SERVICE FOR YOUR OWN PROTECTION

EXCELLENT FOR THE SMALL FAMILY; combination brick and frame; extra large kitchen with plenty of cabinet space; single car garage with utility building; $6,000.

ROOM FOR EXPANSION; two bedroom concrete block house; three 50' x 125' lots included in selling price; call now for full details; owner will finance.

IDEAL FOR A STARTER; two bedroom frame; combination aluminum storm sash; metal awnings; entire yard enclosed with cyclone fencing; gas heat; price reduced for immediate sale; $8,500.

FOR THE LARGE FAMILY; two story frame; partial basement; enclosed 10'x25' rear porch; aluminum storm sash; large living and dining room; price reduced to $9000.

PRICED TO SELL; two bedroom frame with attached carport; full basement; natural gas heat; aluminum storm sash and awnings; natural gas heat; h/w floors; w/w carpeting in living room; only 7 yrs. old.

THREE BEDROOM BRICK-VENEER; attached carport; exhaust fan; tiled bath and shower; gas heat; 3 yrs. old; has patio; landscaped yard; $14,950.

NEW; two bedroom brick-veneer with attached garage; full concrete basement; ceramic tile bath with built-in vanity; built-in kitchen with drop-in oven and range; h/w floors; call now for an inspection.

EXCELLENT CONDITION; three bedroom frame with attached garage; full basement; oil heat; large living room with dining "L"; wall to wall carpeting; corner lot; completely landscaped in every respect.

TWO BEDROOM BRICK; large detached garage; wall to wall carpeting; complete glass enclosed sun porch; finished basement; range and refrigerator; location, Maryland Place.

TWO BEDROOM FRAME; double car garage; 1½ baths; has family room; garbage disposal; screened patio; three window air conditioners; all draperies included in purchase price.

TWO BEDROOM FRAME with attached carport; new gas furnace just installed; owner will finance; $100.00 down payment and $65.00 per month; immediate possession.

AVAILABLE FOR YOUR PROTECTION
ALL TYPES - - - OF INSURANCE
Investigate Now And Make Sure Your Fully Protected.
We Specialize In Personal Servic -- GL. 2-6158

MARYLAND REAL ESTATE COMPANY
GL. 2-6158 2166 Pontoon Road TR. 6-1705

BUY A HOME FIRST LUEDERS REALTORS

BEAUTIFUL — ALMOST NEW BRICK on corner lot in the park district at 2601 Edison. Big living room, dining room with fireplace, extra large bedrooms, rathskeller with fireplace, 220 wiring, auto. heat, attached garage.

BIG 4 BEDROOM FRAME at 2206 Grand, plus living, dining, kitch., full basement, stoker heat, garage, 220 wiring, aluminum storm sash, some furniture goes with, $8950.

NEED A BIG 3 BEDROOM BRICK under $15,000? Large liv. room, din., kit., full basement, gas fired heat, storm sash, h/w floors, 1½ baths, back yard fenced with new chain link fencing. Tip-top condition—hurry!

3020 MARSHALL: 3 bedroom brick, gas furnace, eat-in kit. with plenty cabinets, 1 car garage, side drive, new hot water heater, air conditioned, low taxes. $350 down—$65.12 per month.

NICE BIG CORNER, 210x130 or 2 lots one 100x130', other 110x130'. Residential or commercial.

CHOICE BIG HOME at 2019 Delmar. Large liv. room across front of house with fireplace, big din. room, kit., 1 bedroom or breakfast room upstairs, 4 large bedrooms, full bath with shower, stoker fired hot water heat, bone dry basement partitioned, h/w floors thruout, 1 car garage, neat & clean as a pin. Call today—Don't wait!

NICE 3 ROOM FRAME at 1613 Courtenay. 50 ft. lot, attached carport, $5795, small d/p.

BIG 5 ROOM FRAME at 1821 Grand. Extra large rooms, full basement, gas furnace. $5375.

6 ROOM FRAME in West Granite at 2910 Roosevelt, gas furnace, large rooms, garage. $4100.

GOOD EAST GRANITE LOCATION at 2608 Edwards. Sacred Heart Dist. 6 room frame, basement, gas heat, alum. storm sash, front and back porch glassed in, garage. $10,450.

NICE big 80 x 140' building lot in Mitchell, fruit trees, high ground. $1500.

LUEDERS REALTORS
FRED E. FOSSIECK
1930 EDISON TR 7-0388

COLLINSVILLE PROPERTIES

COUNTRY LIVING is yours in this beautiful home with 3 acres. 3 bedrooms, 2 fireplaces, full walk-out basement. Many other features.

1322 MARTHEL — Plenty of kitchen cabinets and carpeted living room are yours in this very clean home. 2 bedrooms, basement, carport, only $9,900.

1258 ROOSEVELT—4 bedrooms, basement, breezeway, garage, corner lot. $10,500.

93 FAIRLANE (in restricted Lakeview Acres)—2-year-old 3-bedroom brick, carpeted living room, complete built-in kitchen, 1½ baths, 2 car garage, large lot. $24,500.

Office: Call 344-7960
Sundays & Evenings, Call 344-1558

Fountainebleau Park
OPEN FOR INSPECTION— 9 to 9 Weekdays; 12 to 6 P.M. SATURDAY And SUNDAY.
Directions: Follow 162 to Airport Rd. (State 35) to 157, right on 157.

Schuck REALTORS
107 North Bluff Rd. (Route 157)

Herman Schroeder 345-1947 | Ed Schuck 344-1558 | John Schuck 344-1558

THE DEADLINE FOR CLASSIFIED ADS
IS NOON SATURDAYS AND WEDNESDAYS

Classified ads are not taken by telephone since the volume is insufficient to justify the bookkeeping that would be required.

CLASSIFIED AD RATE
5 CENTS A WORD — 60c MINIMUM
$1 Extra Charge for Blind Ads

Houses For Sale 1

KENT REALTY

1842 DELMAR AVE. TR. 6-6725

OPEN - OPEN - OPEN
LAKE VIEW ESTATES

OUT PONTOON ROAD TO HI-WAY 111
LEFT 1/2 MILE TO ENTRANCE

Shown By Appointment

Deal with a Builder Realtor because:
We can trade your present home on a new one or one of our existing homes.

★—★—★

Our trade-ins provide us with a large selection to choose from.

★—★—★

When you trade there is no waiting. Our trade-ins are priced to sell — so even if you don't have a home to trade you can save money by buying one of our existing trade-ins — here are a few . . .

2444 Kilarney	2534 E. 28th St.
1844 Bremen	1807 Primrose
1953 St. Clair	3212 Erin
1803 Spring	1708 Primrose
#6 Mercer Drive	3108 Edgewood
2031 Lee Ave.	#29 Briarcliff
2457 Kilarney	1924 Joy
2121 St. Clair	1928 Lynn
3216 Wayne	1907 Spruce
2717 Lincoln	2512 Lincoln

CALL TODAY
AND SAVE TIME - MONEY

TO BUILD - BUY - SELL or RENT
CALL KENT REALTY
1842 DELMAR AVE. TR 6-6725

COLLINSVILLE

NEED EXTRA BUILDINGS? 6 room 1½ story frame, 3 bedrooms, stoker furnace, aluminum storm sash and screens, basement. In addition there is a 20' x 20' concrete block building and a 12' x 18' frame shed. $8,000.

MEADOW HEIGHTS: This attractive home has 2 bedrooms, living room, kitchen and dinette, full walkout basement, gas forced warm air heat, aluminum storms, hardwood floors, venetian blinds, extra large lot. $10,900.

JUST $1,000 CASH NEEDED, $92.36 monthly payments include taxes and insurance, attractive 4 room frame with utility room, carpeting, gas forced air heat, choice corner lot near golf course, $11,000.

LOOKING FOR A SMALL FARM, 18 acres, 2 year old 4 room modern frame with utility room and attached garage, 6½ acres in cultivation, 6 miles southeast of Troy, $13,500.

SPACIOUS 7 ROOM SPLIT LEVEL: 2 baths, 3 bedrooms, paneled family room, carpeting, built-ins, storm sash and screens, attached garage, 2 years old. $18,500.

THE HOME YOU HAVE BEEN LOOKING FOR, an all electric kitchen makes this home most attractive to the lady of the house, in addition there are many extras such as carpeting, fireplace, family room, 2 baths, plenty of closets and storage space, 3 bedrooms, 2 car carport, exclusive residential area. $25,000.

WE INVITE YOUR INQUIRIES
HOLZWEG, SUTTON AGENCY
115 E. MAIN ST., COLLINSVILLE, ILL. — DI. 4-0306

WANT TO BUILD A HOUSE OF YOUR OWN DESIGN
BUT FEEL YOU CAN'T AFFORD IT?

try IBC by Southern Homes Inc.

Here's What We Have To Offer . . . .

- BLUEPRINT SERVICE!
- SUPERB MATERIALS!
- CONSTRUCTION MONEY!
- INSPECTION SERVICE!

DO IT YOURSELF AND SAVE!!

COME IN AND INSPECT OUR DISPLAY

Model Location	Write For Literature	New Hours
On Rt. 50 Two Mi. East of French Village State Police Headquarters	IBC HOMES 10216 Lincoln Trail Caseyville, Ill. Phone: EX 7-1242	10-8:30 Mon.-Thu. 10-5 Fri.-Sat. 1-5 Sundays

NEW 6 ROOM, 3 bedroom ranch type home equipped with aluminum siding, carport, full basement, electric built-in kitchen. Immediate occupancy. Call Mercantile Mtge. Co., TR 7-4002 or TR 6-3998. 1-2-18

BY OWNER: 3 bedroom brick, family room, full basement, attached garage, approx. ½ acre well landscaped lot. Owner transferred to Detroit. Quick possession. TR 7-1620 after 6:30 p.m. 1-2-18

THIS MEDALLION IS THE HALLMARK OF *All-Electric Living*. AWARDED ONLY TO HOMES THAT PASS HIGH REQUIREMENTS FOR APPLIANCES, LIGHT FOR LIVING, AND FULL HOUSEPOWER.

Houses For Sale 1

Johnny Bloodworth Real Estate Agency

1218 19th Street

Call Bernie Sobol, TR 7-2363	Call Johnny Boodworth, TR 7-2364	Call John Sobol TR 7-2365

OPEN HOUSE SATURDAY & SUNDAY IN BRIARCLIFF: Trade or sell, move in. Beautiful 5 room 3 bedroom bricks, California contemporary design with full basements, gas heat, nice big yard, quiet street. Priced only $15,500.

TAKE OVER PAYMENTS ON THIS: 5 room, 3 bedroom practically new home. Full basement. 2916 Sunset Drive. Total price $13,950.

$250 DOWN, $39.00 A MONTH TOTAL PAYMENTS: 2 bedrooms, LR, big kitchen, full bath & basement, stoker heat. Neat & clean throughout. Call for appt. now. Sell $4500. 2131 Missouri.

2037 SKEEN: Newer 2 bedroom has open living, dining area, colored bath fixtures with shower, mirrored cornices, gas heat, full insulation, alum. storm sash & cyclone fenced yard. Selling for $10,750. GI, no money down. $550 down Conv. Perfect washer and dryer stays with sale.

INCOME & HOME: 2 houses on 1 lot. 6 room modern, full basement, gas furnace, plus 4 room modern on rear 50x125 ft. lot. 2106 Lee. Priced $12,950.

READY APRIL 15: Brand new 3 bedroom brick with L-shaped living, dining area and attached garage with full basement in New Haven Manor. Gold Medallion wiring, electric heat. Guaranteed fuel bill $98.00 a year. $850 down. Inquire now.

2641 HIGHWAY 67: County taxes of only $60.00. This 3 bedroom, 5 room home has gas furnace, bath, 50x150 lot with small 1 room house on rear. Priced at $5750. Call for appt.

LIVE AND OWN, LESS THAN PAYING RENT: This beautiful 2 bedroom white alum. sided bungalow. Attached garage, cyclone fenced rear yard. $275 down FHA. G. I., no money down. $65.00 a month includes everything. 4525 Vine. Call for appt.

WHAT A BARGAIN: The Ryan Paint Store plus one 5 room modern apt., basement, 2 car garage. One 3 room — one 2 room. Total income $250 month. Store now vacant. Will take older home as trade or sell. $24,950 for all. 2908 E. 23rd.

5 ROOM, 3 BEDROOM: Alum. sided modern cottage, very neat, gas furnace, large utility room, 1 car garage. 1901 Mitchell, $9950, $50 down GI or $950 conventional.

SURPRISES AWAIT YOU WHEN YOU SEE: 3701 Franklin. This magnificent 2 bedroom brick veneer has stone fireplace, ceramic tiled kitchen & bath. Family-utility room, central air-conditioning, gas heat, richly landscaped lot, attached garage. $1100 down will handle.

37 CAMBRIDGE IN WILSHIRE MANOR: Brand new brick veneer 3 bedrooms, large kitchen and dinette area. Walnut paneled family room, 1¾ bath, plastered walls, hardwood floors, gas heat and attached garage. Large lot. Vacant. $1500 down.

NEWER 6 ROOMS, 3 BEDROOMS: Tiled bath, closets all over, country sized kitchen, hardwood floors, family room with wood burning fireplace and built-in bar. Gas heat. Insulated, storm sash & attached garage. BBQ pit and fenced rear yard. Near schools. Only $12,500. Can sell for $650 down and $95.00 a month. 2610 Missouri Avenue.

12 ROOM BRICK FLAT. Four 3 room apts., all furnished. 3 baths, 1 furnace. Total income $185 per month, plus 2 room furnished modern house on rear rented $35 mo. All now rented with $225 total income. Sell for $12,500. Must show by appt.

DUPLEX BRICK & ALUM. SIDING WITH 8 ROOMS: Two 4 room modern apts. Both have ceramic tile baths, built-in kitchens, gas furnaces, wall to wall carpeting. Plaster walls & hardwood floors. One apt. air-conditioned. Large lot 97x 150. 3700 Pontoon Rd. Price reduced to $18,950. Must sell.

2104 MANLEY: This ranch type brick is an exceptional home. 3 large bedrooms, 1½ baths, carpeted living room, fireplace. Screened patio. 2 car attached garage. Large lot. Priced at $22,900. Will trade for 2 bedroom. Call for appt.

PRACTICALLY NEW 3 BEDROOM FRAME: Big utility, nice kitchen, large lot. All for $10,950. Can sell $350 down on FHA or $50 down G.I. Call for appt. 2168 Bern.

NEWER SPARKLING 2 BEDROOM: With carport & oversize garage. Fenced yard. Maryville School nearby. Only $300 down FHA and $67.50 a month. Payment includes everything. Don't wait to go out and see 2332 Orville.

PRETTY REDWOOD COTTAGE ON CORNER LOT 3000 WARREN: 4 large rooms. Plenty of closets. Full basement, gas furnace, alum. storm sash & screens. Plenty of nice shrubs. Will trade for older home near Sacred Heart or sell $13,950. Call us.

NICE 3 BEDROOM COTTAGE: In very good location, 3213 Rodgers. Priced to sell at $10,950. $600 down will handle.

101 ELMER ST., TROY, ILL.: New 6 room brick, excellent floor plan. 3 bedrooms. Built-in range & oven. Full basement. Gas perimeter heat. 2 car att. garage. Corner lot.

2154 LEE: For $450 down, price $7950. This 5 room, 3 bedroom modern cottage, basement. A real bargain. Will sell $50 down G.I.

IN THE COUNTRY AT 121 TROECKLER LANE, MITCHELL: This practically new 2 bedroom, 4 room modern frame has extra large rooms, plus garage & big lot. Priced at $10,950. Will trade or sell. $1100 down. Call us.

NICE 4 ROOM BRICK: 2 bedrooms with 2 room apt. in basement. Gas furnace, fenced yard. Perfect condition. 1601 Olive — $10,500.

REALLY BEAUTIFUL: 2705 Roosevelt. Drive by & see. Great big rooms in this 4 room modern aluminum sided home. Fenced yard. Garage with workshop. A standout home. Will try $450 down.

WANT A BARGAIN? Then see 3013 Myrtle. Good location. 5 room frame, 2 bedrooms, screened front porch, attached garage. Take over present loan payments $28.00 month. Need $450 down. Total price $3950.

BEAUTIFUL BLDG. SITE: 2 large lots in Lou Juan Hills. One corner 135x130 priced at $2850. 2nd lot 125x127 for $2200. Have city water, elec. & gas. Terms or cash.

LOOK AT THIS. Just $6950. 2907 Roosevelt. 5 spacious rooms, 3 bedrooms, huge living room. Full bath, new furnace, carport, storage room, 80 ft. wide lot. All fenced in. Only $350 down.

$550 DOWN, NO CLOSING COSTS: Assume present loan. 5 room cottage, 2 bedrooms, large living room & kitchen, full bath, utility room, nice big front yard. Just $7450. 3005 W. 20th.

$3850 BUYS THIS: 5 room, 3 bedroom home at 1226 Edwardsville Rd., modern, fast possession. Only $3850.

BEAUTIFUL 5 ROOM BRICK: Can be 3 bedrooms or 2 & all purpose room. Large living room with carpeting & fireplace. Full basement, central air-cond., attached 2 car garage. Lot 100x125. Priced $20,950. See 2252 Waterman.

THIS FOR $450 DOWN & $80 PER MONTH: Very nice 3 bedroom modern with full basement, new gas furnace, 1 car garage. All for $8950. 2816 Buxton.

EDGE OF TOWN: A real nice 7 room frame has 5 bedrooms, bath, sewer & city water. Large lot, taxes only $93.00. Sell for $7500 with $750 down or trade. 2311 Independence Drive.

SCHOOL ACROSS THE STREET: 4 room brick, 2 bedrooms, living room, large kitchen, full bath, new gas furnace, full basement, 2 car garage. Selling $10,950. G.I. $50 down. Conv. $600 down. 1615 Pontoon Rd.

LOOKING FOR 4 BEDROOMS? Alum siding, $70 a month total payments, wood paneled living room, big kitchen, full bath, new gas furnace, 1 car garage. Price $8950. Sell $450 down. GI, no money down. Don't wait to see 633 Barkley with us today.

WANT EDGE OF TOWN?: Beautiful 5 room ranch. W/w carpeted living room. 3 bedrooms, tiled bath, large kitchen, birch cabinets, knotty pine breezeway, attached 2 car garage, full basement, auto. heat, ½ acre 75x264 lot. Low taxes. All for $13,950. Sell 10% down or G.I. $50 down. See 4745 Warnock now.

2650 IOWA: Best of locations. This 4 room cottage has new kitchen, w/w carpeting, full basement, gas furnace, central air-conditioning. 1 car garage for $9500. Appt. only.

2616 WEST 26TH ST.: Practically new 4 room home. All modern, city water & gas. Taxes only $98.00. Has large breezeway & 1 car attached garage. Storm fenced rear yard. Price $11,750. Will G.I. or trade.

G. I. NO MONEY DOWN: Sensational 5 room, 3 bedroom just a short walk to Bellemore Village. Gas heat, richly carpeted living room, hardwood floors, cyclone fenced rear yard, one car garage. $12,500 at 3209 Rodgers. Call us at home — TR 7-3193 or TR 7-2691.

4 BEDROOM BRICK & FRAME: Near St. Elizabeth School. Central air-conditioning. Basement, gas furnace. Practically new, $15,500. See 2321 Clark by appt.

MADISON BUYERS GO SEE 1717 COLLINSVILLE AVE.: Beautiful newer 2 bedroom bungalow. Birch kitchen, carpeting, closets galore. Gas heat & alum. storm sash. Only $8995. $45.00 down GI. Full payment $67.50 a month. Hurry Non-vets can buy for $450 down.

ONLY $6500 WITH $250 DOWN: Will buy this 6 room, 3 bedroom, livng room, dining room, kitchen, full bath, basement, gas furnace. Vacant, move right in 1713 Spruce. Call, key in office.

BUY NOW, BUILD IN THE SPRING. 100 x 132 ft. corner lot. Wabash & Manley. Sewer tap-on paid. Will sell on contract.

LOT ON 2910 WEST 20TH ST.: 50 x 125 with all utilities including sidewalk. Terms. Call us.

IN GOOD SHAPE, LOOK WHAT $3950 WILL BUY: This 6 room modern home on 50' frontage lot near downtown. All on one floor. Could be a 2 family or 4 bedroom. Don't wait, move in fast. See 1628 Delmar right now.

3237 CARLSON: Perfect 5 room, 3 bedroom brick with full basement, gas heat, large 2 car garage. Price $16,950. Sell $1700 down, call for appt.

4 ROOM FRAME: 2 rooms up, 2 down, located 2625 W. 22nd St. Will sell on contract $2750, $150 down, $40 month. Key at office.

REAL VALUE IN THIS: 8 room, 2 story frame income property. Big eat-in kitchen, large LR, 2 bedrooms, full bath up & down. New gas furnace. Big front yard. $950 down. $9950. 1547 6th St. Hurry to see.

2309 INDEPENDENCE DRIVE: Cute 3 room modern cottage with all furniture, nice big lot has city water & sewers. Priced only $4500. Call for appt.

EDGE OF TOWN: Low tax area. This 6 room aluminum sided frame has 3 bedrooms, full bath, living room, dining room, big kitchen, hardwood floors, full basement, 1 car garage, large lot, city water. Immediate possession. Key in office. 5204 Nameoki Rd. Price $11,950.

NEW 5 ROOM, 3 BEDROOM BRICK: Edge of town. Built-in range & oven. 1 car attached garage. Owner wants to trade for older home or sell $15,950. Taxes $40. Vacant.

$500 DOWN WILL BUY THIS: Nice clean white cottage. 2871 Washington. 4 large rooms, 2 bedrooms, full basement, 1 car garage. Immediate possession.

ONLY $6250 WITH $250 DOWN: Will buy this 5 room, 3 bedroom modern home at 2030 Russell. Has new gas furnace, large lot, big garage. Will take car as down payment.

NEW RANCH HOME: With extra large rooms and attached garage on Pleasant Ridge Road in Maryville. Plastered walls, hardwood floors, built-in oven & range and large utility room. 100' frontage lot. City water and low taxes. Only $14,950. GI, no money down or $750 will buy.

6 ROOM, 3 BEDROOM ASBESTOS SHINGLE AT 2801 WAYNE: $12,995. Dining room, eat-in kitchen, full basement, gas heat. Corner lot. Nothing down G.I. $400 down FHA. Compare, this is the best buy in Marshall School Addn. today.

5 ROOM, 3 BEDROOM, 1½ BATH HOME: Has full basement, carport, fenced yard. 82x150. Storm sash, many other extras for the low price of $13,950. Call for appt. to see 2612 West 26th St. Will go G.I. $50 down.

2728 IOWA. Very good neighborhood. Nice clean 4 room modern cottage, full basement, 1 car garage. Sell for $8950, $450 down. Immediate possession.

4 ROOM FRAME: 2716 Harding, large lot. Sell for $250 down, $60 month on contract. Total price $6500. Vacant.

NEED MORE ROOM? Then see 1618 Spring. 4 bedrooms, 2 baths, full basement, gas furnace. House well built, big 1½ car garage. Price $15,950.

4 BEDROOM BRICK NEAR THE PARK FOR $16,950: Luxurious modern kitchen. Hardwood floors, plastered walls, 1½ baths, small study. Many closets. 13x25 L-dining room. Huge wood paneled dormer bedroom. Full basement, gas heat, storm sash, restful screened-in front porch. Oversized garage. Owned by a prominent Granite City contractor for years. Fast possession. $850 down. Will trade. 2520 State.

REAL VALUE IN THIS: 3 bedrooms, living room, big kitchen, plenty closets & cabinets throughout. 2 rooms partitioned & painted in basement. Many extras. Look at the price. $12,950. G.I. $50 down. Conventional $650 down. Call for appt. today.

A SHOWPLACE: 935 Reynolds, newer 5 room insulsided frame. New gas furnace. Birch cabinets, fenced rear yard, workshop, brand new 2 car garage, corner lot. $525 down. Key in office.

2428 KILARNEY: Perfect 5 room, 3 bedroom brick, full basement, gas heat, price $14,950. Sell $1500 down. G.I., no money down.

EXTRA NICE 3 ROOM MODERN COTTAGE: Nice location at 1014 Greenwood in Madison. Plastered walls, gas furnace, new garage with workshop. Go see it soon. $300 down conventional or G.I. no money down.

WILL TRADE BOAT, MOTOR, RIG — AUTO, ETC.: Brand new 3 bedroom brick veneer, 1½ baths, plaster walls & HW floors. Full basement, gas heat. Storm sash, side drive. Can sell for $800 down. Low taxes. Edge of town. Go out Wabash to Dawn Place. Turn right at Tri-City Glass Co. 2148 Dawn Place.

FREE: 3 bedroom, corner lot, beautifully landscaped, 6 years old, block to new school. Immediate possession. Assume loan. TR 7-4540. 1-3-11

FOR SALE OR TRADE: Anything of value, 3 bedroom split level, with beautiful basement. TR 7-5755 or DI 4-6228. 1-2-21

IMMEDIATE OCCUPANCY on this 3 bedroom w/kit., liv., bath & full bsmt. Home located at 1627 Spruce. Home completely remodeled. Storm windows & doors. F. A. oil heat. Low down pymt. moves you in. Call TR 7-5811 until 8 p.m. daily for the keys.

New 5 Room Brick at 1709 Elizabeth St., Madison, across from ball park. See Mannie Schermer. TR. 7-0430.

NEW 3-BEDROOM frame, aluminum siding, marble sills, carport, full basement, built in electric kitchen, ceramic tile bath, plastered walls, $14,950.00. Call Mercantile Mtge. Co. TR 7-4002 or TR 6-3998. 1-2-25

IDEAL HOME FOR A LARGE FAMILY
10 rooms and 2 bathrooms.
Aluminum siding and Storm Windows.
Small down payment.
FOR QUICK SALE
$6,950.00
TR 7-4975

Houses For Sale 1

KAVICH Realty

TR 6-1002
TR 7-4975

LISTINGS WANTED

2965 BUXTON: Corner lot, build your new home in front and take over a thriving confectionery on rear of lot. This sleeper is grossing $32,000 a year, owner retiring after 32 years of business. Price including stock, $6,950.

ALL TYPE LISTING NEEDED, particularly in the $26,000 and up bracket.

LUXURIOUS 3 bedroom, all at least 15x15', huge living room, with stone fireplace, wall to wall carpeting, 2 baths, dining room, kitchen with all built-ins, breakfast room, rathskeller, 2 car garage with overhead automatic door, full basement rathskeller, over 1780 sq. ft. living area. Call now.

2 BEDROOM BRICK on Waterman, living room, dining room kitchen, full basement with gas furnace, one of the nicest blocks in Maryland place. Full price $15,900.

$500 DOWN 2 bedroom brick, immaculate, wall to wall carpeting in living room, large kitchen, carport, beautiful pine rathskeller with bar and additional pine bedroom in basement, combination storm sash. Must see to appreciate.

18 ACRE FARM, short drive from Granite, call for further details.

3 BEDROOM RANCH TYPE, immaculate occ, top location, 2439 Adams, large kitchen, living room, full basement, with shower, comb. storm sash, well landscaped, 15x25' block garage, will try $500 down FHA.

$600 DOWN, complete, and assume loan, new 2 bedroom rancher with nice kitchen, dining area, large living room, attached garage, full basement, fenced rear yard, move in tomorrow.

2 BEDROOM BRICK, large living room, wall to wall carpeting, huge country size kitchen, tiled bath, utility, situated on well landscaped 75' lot, a stone's throw from St. Elizabeth church, immediate occupancy, $500 down or will trade.

$500 DOWN, $68 month, 4 bedroom, living room, kitchen, bath, full basement, with new oil furnace, absolute steal, 2214 Iowa.

2250 EDISON, perfect set-up for retired couple, live downstairs, rent out upstairs, immediate occupancy.

NEAR THE PARK: 2652 Grand. 2 story, income rental upstairs $65 per month practically makes your payment; 2 bedrooms downstairs with nice living room, dining room and kitchen, full basement; appt. only.

BRICK VENEER DUPLEX, brand new, 2 bedrooms, living room, dining room, kitchen, birch cabinets, utility, hardwood floors, marble sills, tile bath w/shower on each side. $17,950. Immediate occ.

3109 MYRTLE: 3 bedroom brick with 2 full ceramic tiled baths, dining room, kitchen has birch cabinets, huge rathskeller in basement, central air conditioning, chain link fence in rear yard; owner sacrificing.

DRIVE BY this economy home at 2916 Marshall; be independent, live your retirement years in your own home; well located; low taxes, $82.70 and priced at only $5500.

TR 6-1002 — TR 7-4975

COUNTRY LIVING ATMOSPHERE —Yet . . . Close enough to town to enjoy city water, gas, excellent school transportation and LOWER TAXES.

Four to choose from — Features include: All brick, Built-ins, Wall to Wall Carpeting, Attached Garage.

Call for an appointment.

2444 CENTER. This two bedroom home has a newly remodeled kitchen, large living room with dining area, tile bath and a third bedroom in the basement. Jalousie porch and 1 car garage.

3016 RAMONA: This 2 bedroom home with carport, tile bath, spacious kitchen, basement. Top condition.

3117 EDGEWOOD: Three bedroom brick with basement.

2637 WASHINGTON: Ideal for couple, this three room, bath & basement home is conveniently located and fully furnished.

INVESTMENT OPPORTUNITY. One two family brick, one four family frame.

1315 MADISON: 5 room home, basement, gas heat, storm windows. Only $5900, small down pmt.

2565 WASHINGTON: Duplex, one unit with 3 rooms, other unit with 4 rooms. Good income, price right.

Income Opportunity
Brick Commercial Building in excellent condition and location. Attractive return on investment. $9000 will handle.

STEELE-KUNNEMANN
1318 Niedringhaus, TR. 6-0252

Houses For Sale 1

SELLS
REINHARDT
HOMES
Since 1920
1933 Edison
TR 7-0613

2442 DELMAR: An outstanding home and to see it is to appreciate it. Carpeted living room. Fully tiled bath. Large kitchen. Two big bedrooms. 2 extra rooms for additional bedroom space. Dry tiled basement. Gas fired hot water radiator heat. Large garage.

2620 EAST 27TH ST.: One of the prettiest 2 bedroom homes we've ever listed. Kitchen with built in oven and range. Carpeted living room. Dry basement family room. Gas heat. Large garage. In perfect condition.

2519 EDWARDS ST.: Full of extras. Large 7 room, 1½ story frame. Kitchen, dining rm., living rm., and family room. 3 bedrooms. Basement. Gas fired hot water heat. W/w carpet. You'll be impressed when you see it.

733 ASHLAND AVE., MITCHELL: Immediate occupancy on this brand new 2 bedroom frame with attached garage. $500 down payment and monthly payments to suit your budget. Large kitchen with birch cabinets. W/w carpeting. Tiled bath, etc.

#7 BRIARCLIFF: Price reduced and only $400 down on FHA. No Down Payment to GI. Clean and attractive 3 bedroom frame with gas heat. Big garage for storage. Immediate occupancy!

3104 WAYNE AVE: 3 bedroom frame home. Gas heat. Big 24x24 garage. Low down payment on FHA or No Down Payment to GI. A dandy neighborhood and handy to schools and shopping.

#31 MOORLAND DRIVE, MITCHELL: Like new 3 bedroom brick with 2 car attached garage. Gas heat. Built in oven and range. Priced below replacement cost. Call us on this one.

2733 RALPH STREET: Especially attractive 2 bedroom frame. Excellent neighborhood. Basement. Stoker heat. Big garage and fenced yard. Low down payment will handle.

2608 EAST 27THST.: Lots of living space in this nice 2 bedroom frame. Large kitchen plus extra bedroom space in the finished basement. Oil heat. Big garage. Handy to schools and bus line.

2900 SUNSET DRIVE: Priced to sell 3 bedroom frame home. Full dry basement. Gas heat. Handy to Parochial or Public Schools. Low down payment on FHA. No Down Payment to GI.

2841 IOWA AVE.: 6 room, 3 bedroom frame with aluminum siding. Little or no maintenance expense. Basement. Garage. Handy to all schools and bus line. Only $11,500.

Key to lots o'livin'
BUY A HOME FIRST
AND ENJOY A SOUND SECURE FUTURE!

4141 E. PONTOON: Clean cozy 2 bedroom modern frame on deep garden lot. Low taxes. Terms on contract.

2810 EDWARDS: 6 room income property with separate entrance, bsmt., good gas furnaces. Cozy kitchens. One apt. carpeted. See today!

604 ASHLAND: In Mitchell. 5 room, 3 bedroom almost new cottage with enclosed carport and utility. Plenty cabinets and closets. Low taxes and well insulated. City utilities available. Contract for deed.

OPPOSITE MITCHELL SCHOOL: Move in quickly into this 5 room insulated cottage with basement, oil furnace. Low taxes and big kitchen with plenty cabinets. Inspect with us today. Garage.

2238 DELMAR: 9 room income property. 5 with bath down and 4 with bath up. Gas furnaces. Only $8500.

2218 - 20 WASHINGTON: Neat 9 room, 3 family income property. Cozy and always rented. Gas heat and storm sash. Some furniture included.

BRICK INCOME of 4 down and 5 up, each with bath, separate entrance and gas furnaces. Solid brick with 2 car frame garage. $13,750.

BRICK COTTAGE: In need of repair. 1½ baths, bsmt., gas heat.

3 BEDROOM MODERN FRAME with carport & utility near Old Alton Road. Clean living and low taxes. $11,950.

2209 ELM. 3 bedroom spacious modern frame with utility, gas heat, cabinets & closets. $500 down FHA. Vacant.

IN GLEN CARBON: 11 room 2 story frame in need of repair. On ½ acre lot. $3500 and only $200 down, $50 monthly on contract. Vacant.

915 24TH: 5 room 2 bedroom modern insulated cottage for couple. Dry bsmt., gas heat, aluminum siding, screened rear porch. Near Parkway. Only $9750. Terms.

JUDD
REAL ESTATE AND INSURANCE
2037 State TR. 7-5542

THE DEADLINE FOR CLASSIFIED ADS
IS NOON SATURDAYS AND WEDNESDAYS

Classified ads are not taken by telephone since the volume is insufficient to justify the bookkeeping that would be required.

CLASSIFIED AD RATE
5 CENTS A WORD — 60c MINIMUM
$1 Extra Charge for Blind Ads

Houses For Sale 1

COLLINSVILLE — First Time Listing. Restricted Area. By owner. 3 year old brick veneer ranch home. 3 large bedrooms, all built-in electric kitchen and dining area. 2 baths, 1 has vanity and fancy built ins. 2 fireplaces 1 stone up, 1 brick in full basement. Hardwood floors throughout. Marble sills, ect. City gas & water. 2 car plastered garage, oil heat. Must see to appreciate. A real buy for someone. Priced below replacement. Call now! Dickens 4-2947. 1-2-21

FOR SALE BY OWNER: Real bargain in 3 bedroom frame with full basement. Carpets and drapes throughout. Tile bath and shower. Garbage disposal. Carport. Excellent location Call TR 6-9425 for appointment. 1-2-25

3 BEDROOM BRICK HOME, 1½ years old. Subdivision on Highway 159. $15,900. AT 8-9576. 1-2-28

Real Estate For Sale 2

FOR SALE: 27 acres woodland, 2 miles northwest of Marine, Ill. Excellent hunting and fishing, lies adjacent to Silver Creek. Good oil possibilities. 1 mile from producing well. Excellent investment. Appointment only, Harold H. H. Hosto, 302 Clay St., Troy, Ill. Phone NO 7-5621, NO 7-2521. 2-2-21

LOT 1.12 ACRE, Mitchell, north of new Interstate Highway 270. West side of Route 67. City water available. 100 ft. frontage, 487 ft. deep, $1600. TR 7-4994. 2-2-25

LOT 100' x 250' on By-Pass 40. TR 7-0596. 2-2-21

FOR SALE BY OWNER — Income property. 14 rooms; 3 baths. Gas furnace. Cheap for quick sale 2114 Cleveland Blvd Phone TR 7-0596. 2-7-21

IN EDWARDSVILLE—8 room home near uptown and Catholic Church, $15,000; also modern 3 room cottage for retired or newly-wed couple, $6000; In Marine—7 room all modern brick "bestbuy" for $11,500 and terms. Also large store on main intersection has many potential uses, $13,000. In Troy—authentic Cape Cod 3 bedroom, 2 fireplaces, full basement large lot, living dining paneled and carpeted. Another "best buy" at $18,950. 2 bedroom, full basement, maximum living cottage on ½ acre on US 40 only $14,750. 7 room country home on 5 acres or will sell with all 96 level acres near Troy. Also 160 acre well improved livestock farm 1 mile from Troy. Call NO 7-4961 or Mrs. Hodson 656-0105. Ludwig Real Estate, 305 Watt, Troy, Ill. 2-2-21

Businesses For Sale 3

LARGEST AND FINEST TAVERN AND PACKAGE LIQUOR STORE IN THIS AREA.

LARGE PARKING AREA, EXCELLENT CLIENTELE, MODERN LIVING QUARTERS, REAL MONEY-MAKER.

For Details Write Box 8 c/o Press-Record

Farms For Sale 4

FOR SALE: 40 Acres hog farm, 5 room modern house, new barn, large lake, east of Sorento. School bus by house. $13,500. Lee Young, Greenville, Ill Phone 854W2. 4-2-21

40 ACRES, 5 rooms & bath, city water, outbuildings. phone Sorento 6672. 4-3-4

60 ACRE FARM 3 miles north of Sorento, Ill. 5 room house garage, barn, chicken house, cistern pond & spring. $5000 cash, for quick sale. John Hoxsey Donnellson, Ill. Box 129. 4-2-25

FARM WANTED

State size, price, location, with full particulars. Write Box 33, c/o Press-Record.

18 ACRE FARM, with 65 x 45 concrete floored storage house. A rich piece of land for truck farmer or conveniently located for country living. Formerly used for the growing of horseradish. Road frontage on two sides of farm. Located between Horseshoe Lake and Collinsville Bluffs, in Sand Prairie. Wheat crop included. Immediate possession. Price $18,000. GL 2-6197 4-2-21

126 ACRE FARM, new brick home, barn, other outbuildings, on all weather road. Schmidt-Homann-Brown Realtors, 214 St. Louis Street, Edwardsville, Ill. Telephone 656-0120. 4-2-21

FARMS and acerage for sale. 60 Acres on Rt. 43, 11 miles from Edwardsville, Ill., only $600 per acre. 29 Acres including almost new 4-room home, has 150 fruit bearing trees, $16,000. 95 Acres including 7-room modern home, barn, silo and other bldgs., $17,500. 60 Acres including 9-room modern home with nice lake, $23,000. 20 Acres including 2-room home only $8500. Also 2 nice 3-bedroom homes edge of Edwardsville on one acre. Clyde Metcalf Agency, 112 N. Main St., Edwardsville, Ill. Ph. 656-5178 or 656-4369. Salesmen Geo. Metcalf, 656-5014. Walter Maurer. Farms. HU 8-2198. 4-2-21

Cars For Sale 5

'55 FORD ½-TON PICKUP. ATlantic 8-9437. 5-2-21

WANTED
Good Clean Used Cars
Any Make or Model
LaRUE'S AUTO SALES
2261 Madison Ave., TR. 7-6304

Cars For Sale 5

Maddox Motors, Inc.
CHRYSLER - PLYMOUTH - VALIANT
4100 Nameoki Rd. GL 2-1175

1962 Chevy II, radio, heater, automatic - - $1695
1962 Valiant V-200, automatic, radio, heater, red vinyl interior, sharp car - - - - - $1695
1962 Plymouth station wagon, 6 cyl., radio, heater, standard trans., vacation special - - - - - - - $1995
1961 Studebaker Lark, 4 dr. sedan, automatic, radio, heater, only 13,000 miles. Like new. Full guarantee - - - - - - $1250
1960 Valiant station wagon, stick shift, economy plus, room and performance - - - - - $1095
1960 Valiant 4 dr. sed., radio, heater - $1095
1959 Chevrolet Impala convertible, automatic, radio, heater, spring special - - - - - - - $1350
1959 Plymouth V8, stick, radio, heater - $995
1957 Plymouth V8 station wagon, automatic, 3 seats, radio, heater - $695
1956 Ford Fairlane 500, 2 dr., hardtop sharp - - - - - - - $495
1957 Ford V8, stick shift, radio, heater - $595
1957 Plymouth V8, auto., power steering - $595
1955 Mercury 2 dr. hardtop, as is - - - - $195
1955 Ford V8 2 dr., stick, as is - - - - - $195
1953 Ford V8 wagon, as is - - - - - $150

See Rambler For 1963
VOTED CAR OF THE YEAR by Motor Trend Magazine
Used Car Specials
1962 RAMBLER STATION WAGON. Only 5700 Miles With Overdrive.
1960 FORD FALCON. Clean, One Owner.
1960 LARK STATION WAGON. Clean, One Owner.
1957 CHEVROLET BEL-AIR SEDAN. Clean. Only ———— $795
1957 NASH AMBASSADOR SEDAN. One Local Owner ———— $295
1959 FORD, Good 2nd Car ———— $95
670 x 15 Snow Tires ———— $5 and up
BREWER MOTOR CO.
32 Years At Madison Ave. and 22nd Street

1951 BLACK CADILLAC, new interior, cream puff. TR 7-5470. 5-2-21

EVERY USED CAR CAN'T BE A CREAM PUFF
That's why we stock only a limited number of used cars
WE RETAIL THE BEST and WHOLESALE THE REST
1961 Cadillac El Dorado
Convertible, beautiful shell pearl with matching interior, 17,000 miles, new white wall tires, immaculately clean, previous owner's name and service record upon request.
$3,895
11 Used Cars To Choose From
4,000 miles or 90-day guarantee on 1960, 1961 and 1962 Cadillacs!
East Side Motors
1101 St. Louis Ave., East St. Louis, Illinois

Cars For Sale 5

MATHEWS CHEVROLET CO.
USED OK CARS

'56 BUICK Hdtp. Sharp $595	'59 CHEV. Impala Air Conditioned, Power $1395	'60 CHEV. 4 Speed Trans. $1295
'56 CHEV. 4 Door $495	'57 CHEV. Hardtop Cream Puff $995	'60 CHEV. Impala Hardtop $1595
'55 OLDS Hdtp. Sharp $395	'57 CHEV. Belair $795	'60 PLYMOUTH Stick, 6 $995
'60 CHEV. Impala, Air Cond., Power $1795	'56 FORD Victoria $395	'53 STUDEBAKER Pick-up, Sharp $395
'57 OLDS, Air Cond. Full Power $595	'59 CHEV. Belair $1095	'57 CHEV. Sharp $695
'61 CHEV. Belair Air Conditioned $1795	'54 BUICK Hardtop $275	'57 CHEV. Station Wagon $695
'56 MERCURY Hardtop $395	'62 CHEV. Impala Hardtop $2595	'59 CHEV.. Station Wagon $995
'62 CORVAIR Wagon $1795	'58 PONTIAC Starchief $795	'61 CHEV. Convertible $1995

Service Specials — See or Call Charlie Fulkerson, Service Mgr.

Automatic Transmission Overhauled — Transmission Sealed
(CHEV., FORD, PLYMOUTH) — — Labor 57.00 plus Parts — Labor 23.40 plus Parts
Dynaflow — — — Labor 75.00 plus Parts — Labor 45.00 plus Parts
Hydromatic — — Labor 65.00 plus Parts — Labor 35.00 plus Parts

Motor Tune-up --- All Models
6 Cyl.—10.95 plus parts. 8 Cyl.—12.95 plus parts
U Joints Replaced-Repack 12.95 plus parts

We Will Meet Any Known Price On Shop Labor. All Parts And Labor Guaranteed.

Available Financing **MATHEWS CHEVROLET CO.** GL 2-1150

1959 CHEVROLET, radio, heater, white walls. One owner. Will take trade. GL 1-7524. 5-2-21

1958 CHEVY IMPALA, 2-door hardtop, 348 engine, standard shift. Call after 5 p.m. TR 6-4030. 5-2-21

1961 SIMCA, like new, 4 door, all accessories. Cheap. Inquire Dickens 5-1263, 8-1 p.m. 5-2-21

NOW IN PROGRESS!!
Mixon Buick Co. Value Carnival
Celebrating Buick's Smashing Success
YOUR CAR IS WORTH MORE NOW IN TRADE THAN IT WILL EVER BE AGAIN.
DON'T DELAY, BE MONEY AHEAD. TRADE NOW.
YOU'RE PROBABLY PAYING THE PRICE OF A BUICK LeSABRE. WHY NOT OWN ONE?
ADD UP THE VALUES:—
- FABRIC AND VINYL OR ALL VINYL
- EXCLUSIVE ADVANCE THRUST ENGINEERING
- ARROW STRAIGHT TRACKING
- WILDCAT 401 V-8 ACTION
- SURGING TURBINE DRIVE
- UNEXCELLED BUICK RIDE
- FRONT AND REAR FLOOR MOUNTAIN GONE

ALL FOR YOU IN '63 BY BUICK
Call Bob (Scotty) Thompson TR 7-5023 or BR 1-6644
LOCAL SALES REPRESENTATIVE FOR
MIXON BUICK
1910 State St. East St. Louis UP 3-0146

1958 FORD Ranch Wagon, 4-door, Entercepter engine with Cruismatic trans. It won't last long at $595. So hurry and call TR 7-7177. 5-2-21

'53 PACKARD, $50— TR 6-0188. 5-2-21

'62 OLDS 98
4 door sedan, beautiful green with matching interior. Air conditioned.
$2995
Woodrome Olds
1905 Mad. Ave., Granite City

AMERICA'S FIRST 5-YEAR/50,000-MILE WARRANTY*
5 YEAR OR 50,000 MILE WARRANTY*
*Your Authorized Plymouth-Valiant Dealer's Warranty against defects in material and workmanship on 1963 cars has been expanded to include parts replacement or repair, without charge for required parts or labor, for 5 years or 50,000 miles, whichever comes first, on the engine block, head and internal parts; transmission case and internal parts (excluding manual clutch); torque converter, drive shaft, universal joints (excluding dust covers), rear axle and differential, and rear wheel bearings, provided the vehicle has been serviced at reasonable intervals according to the Plymouth-Valiant Certified Car Care schedules.

WE OFFER YOU THE BEST Guarantee In The Automobile Industry
5 YEARS or 50,000 MILES
WHY SETTLE FOR LESS!
ASK ABOUT OUR GUARANTEE AND JOIN OUR 5 OR 50 SWEEPSTAKE CONTEST!

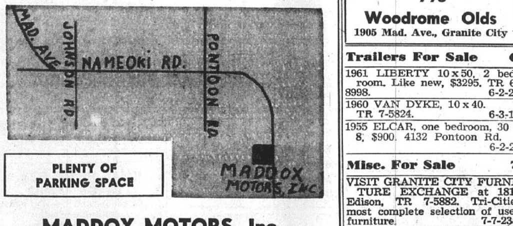

MADDOX MOTORS, Inc.
Chrysler - Plymouth - Valiant
4100 NAMEOKI RD. -:- PHONE: GL. 2-1175

'59 OLDS
Choice of body styles, and equipment, one owner cars, priced from
$1295
Woodrome Olds
1905 Mad. Ave., Granite City

'53 OLDS 98. Motor, transmission, tires in good condition. Has body damage. Best offer. Call GL 1-7910. 5-2-21

'55 MERCURY wagon, new tires, fair condition, standard First $225, takes. 2106 E. 24th, TR 7-3246. 5-2-21

'58 CHEVROLET, aid conditioned, 4 door Impala. TR 7-0596. 5-2-21

'56 CHEVY convertible, excellent condition. TR 7-4620. No answer, GL 2-5316. 5-2-21

'49 G.M. PICKUP, $100. '51 Chevrolet ¾ ton with 4-speed transmission, $125. GL 1-7791. 5-2-21

'57 CHEVY Bel-Air, good condition, 2102 Washington after 4 p.m. 5-2-21

'48 CHEVY ¾ ton pick-up, flat bed. 2915 Harding Ave. TR 7-3735. 5-2-21

'53 PLYMOUTH, clean. TR 7-2936. 5-2-21

'54 OLDSMOBILE, $225. TR 7-2158. 5-2-21

Cadillac
TRADE-INS

1961 CADILLAC EL DORADO
Convertible, beautiful shell pearl with matching interior, 17,000 miles, new white wall tires, immaculately clean, previous owner's name and service record upon request.
$3895

1961 THUNDERBIRD
Two-door hardtop, white with red interior, fully equipped including factory installed air conditioning, set of extra snow tires, immaculately clean, one owner, new Cadillac trade-in.
$2995

1959 CADILLAC
White, 4 window, 4-door hardtop, fully equipped including factory installed air conditioning, 28,000 miles. Previous owner's name and service record upon request. Extra clean.
$2595

1959 SEDAN DeVILLE
Olympic white with matching interior, fully equipped including factory installed air conditioning. Extra clean, previous owner's name and service record upon request.
$2595

1962 COUPE DeVILLE
Fully equipped including factory installed air conditioning, light blue with matching interior, immaculately clean, 13,000 miles. Owner's name upon request.
$4595

1962 COUPE DeVILLE
Fully equipped including factory installed air conditioning, turquoise with matching interior, immaculately clean, 7000 miles, still under new car warranty. Previous owner's name upon request.
$4795

1959 CADILLAC
Four door hardtop, popular beige color, with an immaculate matching interior, 26,000 miles. Previous owner's name and service record upon request.
$2395

1961 SEDAN DeVILLE
Glistening black, fully equipped including factory installed air conditioning, formerly owned by prominent local executive. Previous owner's name and service record upon request.
$3595

1958 CADILLAC
4 door hardtop, glistening black with white top. Fully equipped including factory installed air conditioning. Extra clean.
$1495

1960 CADILLAC
White 4 door hardtop, fully equipped including factory installed air conditioning. Previous owner's name and service record upon request.
$2995

1956 V8 FORD
Custom sedan, radio, heater, automatic transmission.
$295

4000 miles or 90 day guarantee on 1960, 1961 and 1962 Cadillacs.

East Side Motors
1101 St. Louis Ave.
East St. Louis, Illinois

'51 CHEVY, good, $100. Call after 4:30 or Sat. TR 7-1495. 5-2-21

'55—4 DOOR Cadillac, full powed, A-1 condition. TR 6-4869. 5-2-21

'55 OLDS, 2 door hardtop, runs good. TR 6-2868. 5-2-21

PLYMOUTH
Station wagon, V8, standard shift, priced to sell at
$795
Woodrome Olds
1905 Mad. Ave., Granite City

Trailers For Sale 6

1961 LIBERTY 10 x 50, 2 bedroom. Like new, $3295. TR 6-8998. 6-2-21

1960 VAN DYKE, 10 x 40. TR 7-5824. 6-3-14

1955 ELCAR, one bedroom, 30 x 8, $900. 4132 Pontoon Rd. 6-2-21

Misc. For Sale 7

VISIT GRANITE CITY FURNITURE EXCHANGE at 1815 Edison, TR 7-5882. Tri-Cities most complete selection of used furniture. 7-7-23tf

FIREPLACE WOOD, hickory, oak, ash, any amount. TR 7-4425. 7-3-9

2 CEMETERY LOTS, Lakeview Memorial Gardens, TR 6-5994. 7-2:21

Misc. For Sale 7

SEWING MACHINES, new and used, easy terms, trade. Cabinets, motors, parts, also repairing, converting. Machines to rent. Reconditioned power machines. John and Marie Montgomery, 2612 E. 25th St., TR 7-2421. 7-3-7

AUTO LICENSE fast service weekly delivery every Wednesday. Forest Wilson, 2507 Grand. Applications taken 9 to 9 daily. Wednesday 5 to 9. 7-2-25

PORTABLE TYPEWRITER Royal, Remmington, Underwood, Smith Corona. Adding machines and office typewriters. Graham's Book Store. 7-11-5tf

LUMBER for sale, 2x4, 2x6, 2x10, 2x12. Any length sheathing, all kinds doors and windows. Kindling wood, gas furnace. 1651 Chestnut. 7-3-4

TYPEWRITER rentals, late models, all types. Rental applied to purchase price. Portable typewriters, all makes, students discount. Triangle Typewriter & Supply. 1916 State. TR 7-1912. 7-8:30tf

E. JONES LBR. SPECIAL SALE
White Ceiling Tile — — sq. ft. 11½c
Patterned Ceiling Tile — — sq. ft. 12c
Pre-Finished Mahogany Paneling— 4'x8' Sheet — — — $5.25
TR. 6-8944 — TR. 6-7214
1633 MINERVA

TERMITES - TERMITES-TERMITES. Free inspection. Written guarantee. Lowest possible rates. Stone Pest Control. TR 6-1035. 7-3-7

STUD SERVICE, black miniature French Poodle, $50. White toy French Poodle, $50. Blonde Pekingese, $20. TR 6-2787. 7-2-21

USED 3 pc. bedroom suites from $29.95 to $59.95. Bed springs from $4 to $9.95. Couches from $12.50, refrigerators $19.95. Ranges from $10 to $29. Wardrobes from $9 to $20. Dining room suites $39.95. Breakfast sets from $12 to $22.50. Bunk beds $19.95. Twin beds $37.50. Gas heaters $10 to $22.50. Smith's Furniture, 1512 3rd St., Madison. Open til 8:30. 7-3-7

NEW metal wardrobe $22.75. 3 pc. bedroom suite $97. Odd chest $14.95. Baby bed complete $32.50. 3 pc. cedar bedroom suite $224.50. 7 pc. dinette set $59.95. 5 pc. breakfast set $47. 9x12 lino. $4.75. Cedar chest $22.75. Smith's Furniture, 1512 3rd St., Madison. Open til 8:30. 7-3-7

BAGWORM CONTROL—Spray early for best control. Call now. We spray at proper time. TR 6-1035. 7-3-7

PROTECT Your Shade Trees: They need a dormant spray before spring. Call now. We spray at propert time. TR 6-1035. 7-3-7

News From... ROBERTSON'S FARM STORE

IT'S THAT TIME
When the crocus lifts it's head it's time to think of putting your lawn in shape for Spring. Robertson's is seed headquarters. We carry all kinds of choice, tested grass seeds at low, farm store prices. Farmers are too smart to pay city prices for their seed. For example, our very finest Greenview Lawn Mix is as low as 40c a lb. Kentucky Blue Grass is as low as 51c a lb. Why pay more for less? Hurry down to Robertson's and take advantage of our farm store values.

FEED YOUR LAWN
You can afford to give your lawn a spring tonic at our prices. Armour's Vertigreen Fertilizer, scientifically balanced for correct lawn nutrition, just $3.95 per 100 lbs. If your lawn needs extra nitrogen, this is the time to use it. You'll want a 20-10-10 formulation. Armour's Vertigreen brand of 20-10-10 is just $3.75 for 25 lbs.

KILLER ON THE LOOSE!
Sounds bad but all we're talking about is Armour's Vertagard, the easiest, surest way we know to eradicate crabgrass without damage to your lawn. O. K., Killer. We also have a complete line of weed and brush killers. And garden tools. And sowers. And, well, you name it. If it's for the farm or home gardener, you'll find it at Robertson's, priced real low. No junk either. Farmers don't hold with poor quality.

RETIREMENT TIME?
Time to replace your worn out tires? We're still selling every size and kind of auto, trucks, tractor and wagon tires at prices so low we'll whisper 'em in your ear when you come in. First quality. Fully guaranteed. And priced so low we haven't the heart to print costs. Lots of other big buys in fan belts, spark plugs, touch up paints, top quality oil and grease and other auto accessories.

Come down to Robertson's. Plenty of free parking and fast, help-yourself-service if you wish. We're right at the entrance to National Stock Yards, on St. Clair avenue in East St. Louis.

Dan Robertson
ROBERTSON'S
901 St. Clair • Nat'l Stock Yards, Ill.
Week Days — 7 a.m. to 5 p.m.
Saturday — 8 a.m. to 4:30 p.m.

COMMERCIAL AIR conditioning condensing unit. 25 ton Westinghouse unit, serial 1207-101, 208-220 volt. This unit in A-1 shape. Priced right. Must be sold in 60 days. Contact Harold H. H. Hosto, Troy, Ill. Phone NO 7-5621, NO 7-2521. 7-2-21

REGISTER POLLED Hereford bull, 2 years old. Phone NO 7-5621 or NO 7-2521. Harold H. H. Hosto, 302 Clay St., Troy, Ill. 7-2-21

ROACH CONTROL: $1 per room. Guaranteed for 6 months. Only small service charge if re-spray is needed. TR 6-1035. 7-3-14

TIRES, all sizes, priced from $3. Some mud and snow tires left, your choice $3 each. High-tread tires, tubes and wheels, mounted, $750 and exchange. Tubes $1 each. Some 20-inch truck tires, $10 each. 4241 Division st., TR 7-5195. 7-3:14

GERMAN SHEPHERD puppies, AKC registered, champion blood lines, 1 female, 3 males. Pat Bangert, R. R. 2, Ashley, Illinois. Dial 618-485-2796. 7-2:21

ARTIFICIAL flower arrangements, washable. All occasions. Reasonable. TR 7-2713, 2545 Washington. 7-3:28

Misc. For Sale 7

CANARY SINGERS, also cages, guaranteed. Easy spin dry washer, like new. Singer treadle sewing machine, good working order. Priced reasonable. Call TR 7-9427. 7-2:21

DUFFIN BROS. LUMBER CO.
1300 Madison Ave. TR 6-3881
— WE DELIVER —
FURNACE FILTERS
Popular Sizes
1-Inch — — — — — — — 69c
2-Inch — — — — — — — 99c
OTHER SIZES ALSO AVAILABLE.

MUNTZ TELEVISON—21-inch. TR 6-5429. 7-2-21

WESTINGHOUSE TV Console and portable, good condition. GL 2-7374. 7-2-21

14' ALUMINUM BOAT, 5' beam, and trailer. Good condition. 2522 Hemlock. 7-2-21

EGGS: Fresh country eggs, always a 3 doz. special, only Grade "A" at Elliott's Market, 3007 Nameoki Rd. An extra 3c off per doz. with this clipping. 7-2-21

USED LUMBER 2 x 4's, 2 x 6's, 2 x 8's, sheeting, doors. 2522 Hemlock. 8-2-21

GOLF BALLS, used and repainted, 1 do. or 100 doz. $1.00 and up. 2625 Benton St. 7-2-21

ELECTRIC RANGE — kitchen table, 4 chairs. Bedroom set. TR 7-2571. 7-2-21

4 GRAVE LOT, Sunset Hill, Garden of the Cross. TR 7-5013. 7-2-21

LIVING ROOM SET, divan & 2 chairs. GL 1-9693. 7-2-21

⅝" & ½" USED PLYWOOD—2240 Lee. 7-2-25

GERMAN SHEPHERD puppy. AKC female. 4 months. Permanent shots, wormed. $45. Paper-trained. DI 4-7010. 7-2-21

TELEVISION, 21" Motorola, $30. TR 7-6912. 7-2-21

LOST His Job
Take Over Payments On 3 Rooms Of Furniture
Only Used 1 Month
NO MONEY DOWN
Original Price - - - $820.00
Outfit consists of bookcase bed, large double dresser and chest to match. Englander box spring and innerspring mattress. 3 P.S. piece nylon foam rubber living room suite, 2 end tables and cocktail table to match, 2 table lamps; kitchen consists of table and 4 chairs, large size refrigerator with freezer across the top, gas range. Balance due $549. Pay only $4.50 a week.
Ask for Lot No. 278
GEM FURNITURE CO.
Across from High School
Granite City, Ill.
Open Every Night 'Til 9 P.M.
3200 Nameoki Rd.

WESTINGHOUSE electric stove $75. $400 value. 2248a Grand. 7-3-4

ADDING MACHINE; electric clothes dryer. Dexter washer. 2040 Harris St., Madison. 7-2-21

GERMAN SHEPHERD — AKC registered. Small. 2241 Miracle. GL 1-7499. 7-2-21

WATER HEATER, 30 gallon electric, like new. TR 6-4458. 7-2-21

12 CU. FT. RCA FREEZER, $100. TR 7-4937. 7-2-21

CHIHUAHUA PUPPIES, AKC registered, Stud Service. Also poodle puppies. TR 6-8321. 7-2-21

ANTIQUE 6 old hand irons. Trade for old gun. TR 6-7015. 7-2-21

USED BATHROOM FIXTURES 3 pieces, reasonable. 2043-6th St., Madison. TR 7-3755. 7-2-21

MY HOBBY Salt and Pepper Shakers; 9 x 12 rug, baby bed, wringer washer, man's topcoat, size 38, 3 pairs pants, 36-30. Grey formal, 16. Spring coat. TR 6-2811. 7-2-21

CASH OR CREDIT: New or used. Open 9 to six. Baby bed new $21.50. Lino. $4.95, Chifferobe, used $7.50. Large Oil heater, good, with blower, $30.00. Electric sewing machine, runs good, $15.00. Chest, maple, dust proof, wood, $22.50. Rebuilt Automatic Washer reduced to $49.50, Electric stove, full size, $15.00. Electric refrigerators $18.00 up. Two door Electric refrigerator $69.50. Apt. Size gas stove like new, $34.50. One good hidebed complete $39.00, New Metal wardrobe double door $24.95. Beautiful dust proof bedroom, 3 pc., large dresser $139.00 New chests $14.95 up. New round table, four chairs, dinette $49.00, plus old trade in, New dinette 5 pc. $39.50 plus old trade in. Metal beds with coil springs $8.00. The Glass Doll Trading Center. TR 6-9312, 2300 Nameoki Rd. 7-2-21

MEAT BOX, 8-foot. Good condition. Cheap or trade for smaller box. 2330 West 23rd. TR 6-9301. 7-2-21

17" TELEVISION, one year warranty on picture tube. TR 7-8047. 7-2-21

LIKE NEW black hide-a-bed couch, chair, formica coffee & end tables. Washer & dryer combination. Young parakeet & cage. Reclining chair. DI 4-9480. 7-2-21

FRIGIDAIRE 40 inch Custom Imperial. Double oven electric stove, like new. TR 6-3675. 7-2-21

ELECTRIC glass lined hot water heater 30 gallons. A-1 condition, $20. or trade for furnace tank. Call TR 6-6017. 7-2-21

Misc. For Sale 7

TWO OLD 12 ga. double barrel high hammer, 1 Belgium $20., 1 English $30., or trade for old pistols. TR 6-7015. 7-2-21

13 CUBIC FT. 2-door Kelvinator refrigerator, good condition. TR 6-6-0285. 7-2-21

10 GA. SHOTGUN, double barrel. Complete Mansfield home movie outfit. 2428 E. 25th St. 7-2-21

AQUA SOFA BED. Call TR 6-3965. 7-2-21

POODLE, black, female, AKC, one year, housebroken, $75. TR 7-2251. 7-2-21

MAGIC CHEF bottled gas range. RR 1 Box 707 J Meadow Lane, $25. TR 7-5833. 7-2-21

BRICK LINED coal heater. Like new. $15. TR 7-4959. 7-2-21

GAS STOVES FOR SALE—Call TR 6-8395. 7-2-21

MALE BEAGLE PUPPIES — 4 months old. Small breed from championship stock. AKC registered. Permanent shots. Paul Childress, GL 2-3186 or CL 4-5962. 7-2-21

E. JONES LBR.
JANUARY SPECIAL SALE
WHILE STOCK LASTS
Interior Wall Paint - - - - gal. $2.89
2x4, 8 ft. Kiln Dried - - - - - - - 58c
Prefinished Birch Paneling Reg. $9.50 - - - only $7.50
12x12 Patterned Ceiling Tile, reg. 16c, only - - 12c
Vinyl Asbestos Floor Tile, reg. 13c - - - only 9c
¼ inch Plywood, 4x8 sheet - - - - - - $3.15
1x3 Ponderosa Pine Stripping, 100 ft. - - - $3.95
Pre-Finished Birch Door - - - - - - from $7.65
Fiber Glass Insulation - - hundred $3.75
Pre-Hung Aluminum Storm Doors - $23.95
Aluminum Siding With Backer - - sq. $29.95
Sandran Floor Covering - - - sq. yd. $1.39
We build garages, carports and room additions. All prices the best.
TR 6-8944 — TR 6-7214
1633 MINERVA

Houses For Rent 8

HOUSE, 4 room modern, 114 Abbott St., South Venice, call after 5:30. TR 7-1318. 8-2-21

FOR RENT OR SALE: 2 bedroom, $100 month. TR 6-2078. 8-2-21

2 OR 3 BEDROOMS, split utilities, carpeting, gas heat. Available March 3. TR 6-4934. 8-2-21

3 ROOMS & BATH, unfurnished. Gas heat. 2223-14th St. TR 6-5622. 8-2-21

2 OR 3 ROOMS & bath, furnished. $12.50 & $15 per week. 1433 Washington, TR 7-6787. 8-2:21

DUPLEX — Upstairs. Modern 4 rooms. 2431 Iowa. Call TR 6-9974 after 10 a.m. 8-2-21

TIRED OF LOOKING FOR a place to rent? Then let us show you the all new maintenance-free 3 bedroom homes, (brand new) for $350 down, $72 month. Rozycki Realty Co. 1326a Niedringhaus. Homes shown daily, TR 7-6123, TR 7-6108, TR 6-3906. 8-7-27tf

RENTALS
1526 Cottage: 6 rooms, 3 bedrooms - - - $115
1803 Spring: 6 rooms, 4 bedrooms - - - $100
3963 Highland Rd: 6 rooms, 3 bedrooms $100
1807 Primrose: 6 rooms, 3 bedrooms - - - $125
2829 Willow: 5 rooms, 3 bedrooms - - - $110
1924 Joy: 5 rooms, 3 bedrooms - - - $90
3216 Wayne: 5 rooms, 3 bedrooms - - - $100
2717 Lincoln: 4 rooms - $80
1223 Robin: 3 rooms - $45
2534 E. 28th: 2 rooms $50
1928 LYNN, 5 rooms, 3 bedrooms, $85.
KENT REALTY COMPANY
1842 Delmar Ave.
Granite City, Illinois

3 BEDROOM, living room, dining, kitchen, near new school, redecorated. Immediate possession. Near shopping center. TR 7-4540. 8-3-4

406 BROADWAY in South Venice, 3 room modern home, gas heat. $45 per month. Morriss Realty Co., TR 6-4400. 8-2-14tf

WHY PAY RENT? When for only $300 down, no additional closing costs, you can move into a brand new six room brick home, with basement area too. Payments less than $100 per mo. A terrific buy. Call today! Steele-Kunneman Agency. TR 6-0252. 8-2:21

TWO BEDROOM BRICK duplex. Rent one side and live in the other. Can be bought like paying rent. TR 6-0252. Steele-Kunnemann. 8-2:21

FOR RENT
2 and 3 BEDROOM **HOMES**
Ranging from $59 to $85 per month
Beautiful extra large trailer on lovely location. Renting at reasonable rate.
Call TR 6-3906—GL 2-5185
COOPER HOMES

THE DEADLINE FOR CLASSIFIED ADS IS NOON SATURDAYS AND WEDNESDAYS

Classified ads are not taken by telephone since the volume is insufficient to justify the bookkeeping that would be required.

CLASSIFIED AD RATE
5 CENTS A WORD — 60c MINIMUM
$1 Extra Charge for Blind Ads

Houses For Rent 8

6 ROOM HOUSE, bath, unfurnished. $70 month. 2036 Madison. TUlip 7-4518. 8-2-21

MODERN 4 ROOM unfurnished house. Clean. No pets. Inquire 2900 Buxton. 8-2:25

NEW TWO-BEDROOM BRICK DUPLEX: Enjoy the luxury of moving into a new home at reasonable rental. TR 6-0252. 8-2:21

2658 GRAND (rear), 3-room unfurnished cottage. Adults. $60. Shown after 6. 8-2-21

4 ROOMS and bath, unfurnished, $65. 4007 Melrose. TR 6-3817. 8-2-21

3-ROOM HOUSE, unfurnished, basement, gas furnace. 2039 14th St. TR 6-7782. 8-2-21

3-BEDROOM HOME, newly decorated. 1955 Joy, $90. Call TR 7-7086. 8-2-21

DUPLEX: 3 large rooms, bath, basement. 216 Lee Ave. Call for appointment. TR 7-3983. 8-2-21

3 ROOMS and bath, unfurnished. Also garage. 1720 5th St., rear. 8-2-21

3 LARGE ROOMS, brick, ½ bath. 2013 Russell St. TR 6-1940. 8-2-28

4-ROOM BRICK, 1507 Cottage. Near bus lines and shopping center. Ideal for couple; unfurnished. Immediate occupancy. $90 a month. GL 1-7507. 8-2-28

2 BEDROOM, bath, oil furnace. East Granite. TR 6-0252. 8-2-21

3-BEDROOM BRICK dwelling, gas heat. 3-room unfurnished apartment, gas heat and water furnished. Apply 1932 State St., Granite City, Ill. 8-2-21

4-ROOM HOUSE, unfurnished, new gas furnace, $60 month. 2314 Logan. 8-2-21

3-BEDROOM HOME, modern. 2925 Willow. $92.50. Call MI 5-3747. 8-2-21

4 SMALL ROOMS and bath. 2900 Roosevelt and Morgan. 8-2-25

5 ROOMS. Cool furnace. Water furnished. One child. $50 per month. 2542 Lincoln. 8-2-21

5-ROOM HOUSE, toilet and bath, hot water, $55 month. 2805 Emzee St., West Granite. Inquire 2808 Emzee St. or call TR 7-5162. 8-2-21

2 BEDROOM on Pontoon. Central air-condition. $87.50 per month. Unfurnished. Reference. Call TR 6-7954. 8-2-21

4 ROOMS, sunroom, screened porch. On lake. GL 2-3361. 8-2-21

2-ROOM furnished cottage. 908 Alton, Madison. 8-2-25

4-ROOM HOUSE, tile floor, automatic hot water heater, gas furnace, full basement. 1642 Olive. 8-2-25

3-ROOM furnished house. 802 Grand, Madison. 8-2-21

MODERN 3-room house. Nicely furnished, on bus route. 2445 Edwards. 8-2-21

3-BEDROOM FRAME, full basement. Immediate occupancy. Call Mercantile Mtge. Co., TR 7-4002 or TR 6-3998. 8-2-25

Apts. For Rent 9

4 ROOM MODERN APT., gas heat, $50 month. Apply 421 Madison Ave. 9-12-6tf

FOUR ROOMS and bath, gas heat, convenient to downtown. TR 6-0252. 9-2:21

3 ROOM efficiency, clean, nicely furnished. Employed couple only. No laundry. No pets. Apply 2501 Washington. Apt. 7. 9-2-28

3 ROOM w/bath, gas heat. Separate entrance. Modern, midtown on bus line. Call Mrs. Wolff, TR 6-5252 from 9 to 5 p.m.

2 AND 3 ROOM furnished apt. 2208 Washington Ave. Inquire side door. 9-2-28

2-ROOM furnished and unfurnished apt., private bath and automatic heat. Laundry privileges. 2437 E. 23rd St. 9-3-4

EFFICIENCY apt., completely furnished. 2536 Washington, GL 2-3331 or TR 7-4768. 9-2:28

FURNISHED apartment, modern and private. Adults, 2623 State. St. 9-2-21

2 AND 3 ROOM furnished. Inquire 2222 State. TR 6-8875. 9-3-4

TWO ROOM furnished apt., private bath, 2015 Washington, TR. 6-9671. 9-2-21

3 ROOMS AND BATH, unfurnished. Utilities paid. Private entrance. Downtown location. 2008 Cleveland. TR. 7-6725 after 5 p.m. 9-3-7

2-ROOM furnished, bath, gas heat. 705 (r) Madison Ave. Days call GL 2-5315, evenings TR 7-7076. 9-2-7tf

2 ROOM APT., everything furnished, $40 month. 1601 Olive St. TR 6-3455. 9-2-21

FURNISHED APT. 3 large rooms, private entrances. No pets. 2119 Washington. 9-2-21

3 LARGE ROOMS, bath, heat. No children. 2103 Missouri Ave. 9-2-21

TWO ROOM efficiency. Completely furnished. Private entrances and bath. Gas heat. 2805 Herbert. TR 6-0391. 9-2-21

MODERN 3 rooms unfurnished. Newly decorated, $55. GL 2-8135. 9-3-14

3 ROOM APT., unfurnished. 1608 28th St. TR 7-7212. 9-2-21

2 & 3 FURNISHED ROOM Apt. 1644 E. 23rd. 9-2-21

3 ROOM furnished apt., first floor, private bath, nice location. Adults. 2033 Delmar. 9-2-21

3 ROOMS, furnished. Utilities paid. Private bath. Gas heat. 2231 Dewey. 9-2-21

UNFURNISHED 3 rooms, bath, upstairs, $35 month. Also 2 rooms, rear, inside toilet, $20. Gas heaters. 2012 E. 20th., TR 6-3405 or TR 7-2352. 9-3-11

Apts. For Rent 9

FURNISHED APT., no pets. 2036 Washington. 9-2-25

4 ROOM APT. & garage, 2 blocks from Wilson Park. No children or pets. $75 a month. CALL GL 2-5120

2027 CLEVELAND, 2 room efficiency. Private. Ideal location. Gas heat. 9-2-25

3 LARGE furnished rooms. Private bath. No pets. $45. TR 6-8446. 9-2:25

CHEAP RENT, 4 room modern, 8th and Washington, $45 per mo. Close to bus. Allowance to help decorate. TR 6-0252 or TR 7-3229 after 5 p.m. 9-2:21

4-ROOM APARTMENT—nicely furnished, 2010 Missouri Ave., TR 6-2596. 9-2-21

2 & 3 ROOM furnished apts. Private bath. 2007 Missouri. 9-2-21

3-ROOM APT., furnished, upstairs, utilities furnished. 1718 Edison. 9-2-21

GROUND FLOOR APT., private entrance and bath. Newly decorated. Furnished. 2121 Cleveland. 9-2-25

3 FURNISHED, comfortable rooms, two blocks from bus line. 2058 14th St. 9-2-21

2-ROOM furnished apt., downstairs. Ideal for working couple. Clean. 1727 Edison. 9-2-21

FURNISHED APT., 2 large rooms, utilities paid, near Union Starch. 2606 Denver. TR 6-4945. 9-2-21

3 ROOMS and bath, unfurnished. Gas heat, hot water and garage furnished. 1638 State St. TR 6-8301. 9-2-21

3 UNFURNISHED ROOMS, gas heat, hot water, inlaid kitchen, downstairs. Call TR 6-0260. 9-2-25

3 FURNISHED ROOMS. 2862 Madison Ave. TR 6-3939. 9-2-21

UNFURNISHED 4 rooms. Newly decorated. Heat and water furnished. Adults. 2450 Iowa. 9-2-21

4-ROOM APT., completely furnished, gas heat, air conditioner, carport. Near bus line. Adults only, prefer working couple. Call after 4:30. TR 6-4332. 9-2-21

2035 SIXTH ST., Madison. 3-room apartment. 9-2-25

4 ROOMS and sun porch, decorated, modern, unfurnished, $45. 2020a Grand. Inquire 2024 Grand. 9-2-21

DUPLEX, 3-room furnished apartment. 2903 Roosevelt Ave. TR 6-5621 after 4. 9-2-21

DUPLEX APT., exceptionally nice. Completely private. Ideal for teacher or working girl. Call TR 6-3749. 9-2-25

4 ROOMS, unfurnished, toilet, bath, inlaid on three floors, 2256 Lee Ave. Stoker heat furnished and water. Inquire 2246 Lee Ave. TR 6-6596. 9-2-25

WHERE ELSE do you get motel accommodations, tv, radiant heat, linens furnished? Full bath. Hurry. Molz Apartments, 1645 Second St., Madison. 9-2-21

3 ROOMS, bath, gas heat, newly decorated. No pets. TR 7-1379. 9-2-25

FURNISHED apartment. Utilities furnished. Working couples only. 1704 Edison. TR 6-9096. 9-2-21

4-ROOM APT., unfurnished. Gas heat. Modern. TR 6-3082, TR 7-0752. 9-2-25

TWO BEDROOM furnished apt., clean, modern. Heat and utilities. Adults. 1715 Delmar. 9-2-21

2308 CLEVELAND. 4 large rooms, newly decorated. Private entrance. TR 7-6735. 9-2-25

1736 MADISON AVE. 6 rooms and bath. Unfurnished. Automatic hot water heat. Reasonable rent. No small children. TR 7-4558 mornings. 9-2-25

4 UNFURNISHED ROOMS, heat, hot water furnished. 1724 Cedar St. 9-2-21

2111 DELMAR. 2 large clean furnished rooms, bath, gas heat, laundry, private entrance, utilities paid. 9-2-25

3 MODERN, partly furnished rooms, private bathroom, hot and cold water and gas heat furnished. Call at 504 Madison Ave. 9-2-21

4 ROOMS, modern, 2105 Delmar; 4 rooms, 304 Madison Ave., unfurnished, gas heat, water paid. 1512 5th, Madison. 9-2-21

FURNISHED APT., two large rooms, private entrance, single lady only. 2134 State. 9-2-21

2-ROOM APARTMENT, furnished. Private bath, private entrance. 2009 Grand. 9-2-21

5-ROOM APT., upstairs over Libson Shop. Heat and water included. Year's lease, $50 per month. Call Morriss Realty Co. TR 6-4400. 9-2-21-tf

Rooms For Rent 10

SPACE FOR RENT — PLAZA SHOPPING CENTER
800 sq. ft. or 2800 sq. ft.
GITCHOFF AGENCY
1927 Edison
TR. 7-2006 — GL. 2-3119

SLEEPING ROOM, clean and comfortable, next to bath. 2121 Cleveland. 10-2-21

SLEEPING ROOM, private entrance. 1926 Benton. TR 6-4350 after 5. 10-2-21

CLEAN sleeping rooms for men 1513 Second Street, Madison Phone TR 6-6218. 10-7-12tf

SLEEPING ROOMS: 1304a Niedringhaus. Across from Post Office. 10-10-25tf

1803B EDISON ST. Two rooms, furnished, $10 weekly. GL. 1-7597. 10-3-7

SLEEPING ROOM near bus line. Clean. Shower. 1415 Fifth, Madison. 10-2-25

Rooms For Rent 10

2 OFFICE ROOMS
MORRISS BLDG.
Over Lisbon Shop, 19th & Edison
100% Location
Contact
MORRISS REALTY CO., Realtors
TR. 6-4400 1907 Edison

Bus. For Rent 11

STOREROOM, 404 Broadway, South Venice, across from city hall. Also confectionery at 402 Broadway. Call Ralph Morriss. TR 6-4400. 11-1-3-tf

STORES 1, 2 OR 3. 15x50 each. 2012 East 20th. Modern, low rent. Parking Lot. TR. 6-3405. 11-2-28

FOR RENT OR LEASE: Former Massey Dairy property — Corner 20th and Madison Ave. Can be divided. Call Morriss Realty Company for details. TR. 6-4400. 11-2-11tf

1150 SQ. FT. OFFICE SPACE, will decorate to your specification. Niedringhaus and Iowa. TR 7-6770. 11-2-21

STORE BUILDING for rent. Hoopengarners Dry Goods. 2264 State St. TR 7-5332. 11-2-25

Trailers For Rent 13

1960 2-BEDROOM TRAILER. Completely furnished, except linens and cooking utensils. TR 6-0252. 13-2:21

NICE 2-bedroom house trailer. For rent or sale. Inquire Erwin Hedgepath, Zupon Street, Maryville. 13-2-21

Misc. For Rent 14

MEETING HALLS, clean, for lodges, parties, etc. K. of P. 1947 Cleveland, TR 6-8769. 14-3-11

TRAILER SPACES FOR RENT. Ellens Modern Trailer Court, 2300 Nameoki Rd. TR 6-9312. 14-3-14

PORTABLE electric and acetylene equipment, small power plant for rent. Free transportation. Fred's Aluminum Welding. TR 7-3562. 14-3-4

Help Wanted 17

Experienced Canvassing Supervisors

Needed Immediately. Car Essential. Ability To Direct and Control Activity of Others Absolutely Necessary. Well established firm offers salary and permanent position if you can qualify. Write 634 N. Grand, Suite 302, Mo. Theatre Bldg., St. Louis 3, Mo.

AMERICAN Employment, 1715 State or 607 Missouri Ave., East St. Louis. Engineers, pressman, salesman, merchandiser, underwriters, accountants, manager trainees, typist, stenographers, bookkeeper, figure clerks, dictaphone. Others to $650 month. 17-2-25

WANTED:

FEMALE TYPIST: Bank loan experience.

WOMAN for detailed figure work, must type, willing to work in Clayton, Missouri after June 1.

DRAFTSMAN—Experience in stress analysis. Minimum 2 years college.

ILLINOIS STATE EMPLOYMENT SERVICE
2050 Iowa Street,
Granite City, Illinois
No Fee Charged—Applicant or Employer

SPRING is just around THE CORNER

For pleasant Outdoor Contact Work.. making appointments for an old established firm. The position demands one with good appearance, good speaking voice and the realization that an honest day's work must be given for an honest day's pay. This position can be permanent if you are capable of following instructions. Please write Mr. Plattenburg, Suite 302, Mo. Theatre Bldg., 634 N. Grand, St. Louis 3, Mo.

IBM
Key Punch Operator
NCR Bookkeeping Machines
Complete Training For Men and Women in High Paying Jobs in Automation
(AS SEEN ON TV)
Free Placement Service.
Air Conditioned Classrooms
1-Day Free Trial
Write, Call or Visit
ST. LOUIS SCHOOL OF AUTOMATION
— TWO LOCATIONS —
6427 Hampton
508 N. Grand
CALL COLLECT
FL 1-1197
OR
OL 2-5454

Male Help Wanted 18

NEWSBOYS WANTED: Apply in person at Granite City News Co., 1414 Nineteenth st., or call TR 6-6050. 18-11-15tf

Female Help Wtd. 19

HELP WANTED: Age 18 to 35, of neat appearance. Apply in person from 6:30 p.m. to 8 p.m. Park-N-Eat. 19-2-21

WANTED
CURB GIRLS
$1.00 PER HOUR
Apply In Person
From 5 to 6 p.m.
PARK-N-EAT

Female Help Wtd. 19

GENERAL OFFICE WORK, must be experienced, 35-45, single. Write Box 7, c/o Press-Record. 19-3-7

Woman for office work in retail store. Experienced in bookkeeping and typing. Credit experience helpful but not necessary. Submit work background in confidence.
WRITE BOX 9
C/O PRESS-RECORD

HOUSEKEEPER. 2319 Grand Ave. GL 1-7749. 19-2-21

BRISTOL MEYERS subsidiary, Luzier, Inc., now appointing qualified women as consultants to present the "Magic Hour" as described in the March issue of McCalls magazine. If interested in a growing business of your own call DI 4-0141 or EX 7-3660 for particulars. 19-2-28

CURB HELP, 16 or over, evenings, no phone calls. Snack Shack, Niedringhaus and Washington. 19-2-21

GIRL or woman, run small office in Granite City. Must type. Phone UPton 5-0398. 19-2-21

WANTED: Telephone solicitors, $1.85 hour plus commission. Write Box 10, c/o Press-Record. 19-2-28

WOMEN for canvass work. Experience preferred but not essential. Salary. Neat appearance and ability to talk—A must. Write 634 N. Grand, Suite 302, Mo. Theatre Bldg., St. Louis 3, Mo. 19-2-21-tf

Employment Wtd. 20

LIGHT HAULING and trash pick-up twice monthly, $1.00. Lacy C. Rushing, TR 6-2798. 20-3-4

SEWING and ALTERATIONS. Basement apt., rear door. 2507 Grand, Burnett, GL 2-7192. 20-2-28

CINDERS, ROCK and dirt hauling. Tandem or single loads. Septic systems installed. Basement digging. TR 6-4446 or TR 6-3841. Kamadolski Brothers. 20-3-11

WILL DO housework and baby sitting. Call after 6, on Monday after 9. TR 7-7324. 20-2-21

WASHINGS and ironings, satisfaction guaranteed. Will pick-up and deliver. GL 1-9546. 20-2-21

LICENSED baby sitter. Day, weekly and evening. TR 7-5247. 20-2-21

FAMILY WASHING and ironing; shirts our specialty. Small rugs, drapes and curtains. We pick-up and deliver. TR. 6-6535. 20-2-21

TRASH barrels emptied, $1. Ed Gaudreault. TR 7-4760. 20-2-25

PLASTER PATCHING. No matter how small. E. J. Gordon. Free estimates TR. 6-1270. 20-3:18

WORKING MOTHERS interested in day care for their children. Call TR. 7-8122. 20-2-21

PAPER HANGING, painting, by the room. Free estimate. Call TR 7-6208. 20-2-21

DRESSMAKING, alterations, pick-up and delivery. Mrs. Lilly, GL 2-4187. 20-2-21

IRONINGS WANTED: $4 a bushel. 2419 Dewey Ave., TR 7-4868. 20-2-21

WOMEN with references, day work, ironing or cleaning. Complete course at Illinois Power Co. in use of modern home appliances. TR 6-4984. 20-2-25

BABY SITTING, prefer job in Kirkpatrick Homes. TR 6-6750 20-2-21

HOME MADE PIES, baked to order, 75c and up. Will deliver. Marie Patrick. TR 7-8049. 20-2-21

SOLOIST WANTED
FIRST CHURCH OF CHRIST, SCIENTIST
APPLY TO CLERK
At 2560 Delmar Ave.

TRASH, any kind hauled, ash cans emptied, 75c. Ash pits cleaned. TR 7-4076. 20-2-21

TRASH barrels emptied. Light hauling. TR 7-8395, TR 7-8378. 20-2-21

EXPERIENCED beautician & stylist. TR 6-6398. 20-2-25

PRE-SPRING cleaning, windows, walls, basements, floors, blinds, etc. TR 6-3685. GL 1-9653 20-2-25

Houses Wanted 21

SINGLE, pensioner, veteran, 3 or 4 rooms, modern, water frontage, rent or buy. TR 6-0044. 21-2-21

Rooms Wanted 23

WANTED: Sleeping room, access to telephone 4 hours per day. Write Box 10, c/o Press-Record. 23-2-25

Misc. Wanted 25

WE NEED USED GUNS! Highest prices paid! Lee's Gun Exchange, 1837 State. 25-3-1tf

WANTED: Your Kodak developing, 24-hour service. Graham's Book Store. 25-4-18tf

WANTED: Used furniture. Any amount. Granite City Furniture Exchange. 1815 Edison. TR 7-5882. 25-7-23tf

HIGH PRICES PAID for scrap iron, rags and metal. O'Dells Iron and Metal, Market and State. Pick-Up service. 25-2-26tf

RIDERS WANTED — To vicinity 18th & Locust, St. Louis. TR 7-2702. 25-2-21

Business Cards 28

FURNITURE UPHOLSTERING and repairing, cushions refilled; overstuffed furniture a specialty. Bolliger Upholstering, 1508 Pontoon, TR. 6-8919. 28-10-11tf

• AUTO LOANS
• APPLIANCE FINANCING
• FHA HOME IMPROVEMENT
• PERSONAL
G. C. Trust & Savings Bank
TR. 6-1212

RUG and UPHOLSTERY cleaning in your home. Burt Harris, TR 7-0321. 28-6-27

Business Cards 28

5 GOOD REASONS
Why We Should Service Your Washer, Dryer, Refrigerator
We Have:
1. The Experience
2. The Service Department
3. The Parts
4. The Qualified Men
5. And We Work to Get Results
SUPREME
2109 Johnson Rd. GL. 2-5315

DURACLEAN Home and Business Services. Rugs, upholstery cleaned. Use same day. TR 7-4057. 28-3-4

FEDERAL AND STATE INCOME TAX
See The
MUELLER AGENCY
Gerhard Mueller
1835 State TR 6-1440
Open Evenings by Appointment

BAGWORM CONTROL—Spray early for best control. Call now. We spray at proper time. TR 6-1035. 28-3-7

WANTED
YOUR WATCH REPAIRING
SUPERIOR SERVICE
Hudson's JEWELRY
19th & State Granite City
and
BELLEMORE VILLAGE
Granite City, Ill.

PAINTING AND DECORATING, dry-wall taping and paper removing. Anthony Doneff. TR 7-0649. 28-3-7

Permanent Sale
$10 PERM. NOW $7.50
$7.50 PERM. NOW $5.00
Jim & Larry's Beauty Salon
1363 Nied. TR 7-6185

TERMITES - TERMITES-TERMITES. Free inspection. Written guarantee. Lowest possible rates. Stone Pest Control. TR 6-1035. 28-3-7

ROOFING
CALL YOUR TOP CONTRACTOR AND CONSULTANT
JOHN JANCO, JR.
QUAD-CITY ROOFING CO.
TR 7-0845
24-Hr. Emergency Service
• Roofing • Siding
• Storm and Wind Damage
• Waterproofing

FURNITURE upholstered. Large vinyl material selection. Reasonable. TR 6-8218. 28-2-21

CARPETING
Wilson Carpet Service
SALES — EXPERT INSTALLATION
Cutting — Binding
Wide Variety of Samples
Gladys Shown in Your Home
FREE ESTIMATES
TR 6-1448 TR 7-7223

WATCH REPAIRING: 35 years experience; prices very reasonable. Paul Riegle, 1930 Cleveland. 28-12:31

PIANOS -- ORGANS -- BAND -- INSTRUMENTS
EVERYTHING IN MUSIC
RENTALS - REPAIRS
Try A Few Lessons
Instruments Furnished
Under Our
"TRY BEFORE YOU BUY"
Plan — Call TR. 6-3080.
JOHNSON MUSIC
1920 EDISON

SCANTLING APPLIANCES, repairs, irons, toasters, roasters, lamps, electric clocks, etc. 2656 Lincoln Ave. 28-3-4

BUGS
• TERMITES • ROACHES
• SILVERFISH • MOTHS
• WATER BUGS
Stolze Lumber Co.
GL 2-7350
Every Job Guaranteed

BIG JOHN'S Sewing Machine Sales. Service, Rentals. 2612 E. 25th, TR 7-2421. 28-3:28

BYRON'S
BOOKKEEPING SERVICE
All Taxes Included.
Notary Public
2108 Iowa St. — TR. 7-1094

Business Cards 28

SEWER CLEANING SERVICE and cesspool pumping. Call Frank Damo, TR 7-3243. 28-3-11

WASHER SERVICE
AUTOMATIC AND WRINGER TYPE WASHER SERVICE.
Moving and Installations.
Hank's Supreme Radio
705 Madison Ave. GL 2-3146

PROTECT Your Shade Trees: They need a dormant spray before spring. Call now. We spray at proper time. TR 6-1035. 28-3-7

TOWNSEND T.V.
Television Sales-Service
T.V. Service Nightly To 7 p.m.
SERVICE CALLS MADE WITHIN THE HOUR
TR 7-2564
ONE DAY SERVICE
All Work Guaranteed 90 Days

BARRETT'S TREE SERVICE—topping and removing. Free estimates. Fully insured. TR. 6-1874 or TR. 6-5760. 28-3-14

Modern Upholstery
1423 23rd St. TR 7-8392
FREE ESTIMATE AND PICK-UP & DELIVERY

QUALITY RUG and upholstery cleaning done in your home. TR 6-4972. 28-3-7

DISSLER TV SERVICE
TR 6-8690
90 Day Parts Guarantee

PATCH PLASTERING. Free estimates. TR 7-8346. 28-3:14

AL'S TV AND RADIO
ZENITH-PHILCO
SALES AND SERVICE
• STEREO-PHONOS
• RECORDS
2721 Madison Ave.
TR 6-4580

PAINTING Interior and exterior, quality work, reasonable prices. Art Thurston. TR 7-4815. 28-3-7

J & E TAVERN
2542 Mo. Ave., Hwy. 67
TR 6-9966
— Featuring —
"The Rebels"
MONTY — Bass-Lead
JERRY Rhythm
LOUIS — Drums
WED., 7 to ?
FRI., 9 to 1
SAT., 9 to 2
LOUIS L. FRANCES C. RUSHING Props.

ROACH CONTROL, $1.00 per room. Guaranteed for 6 months. Only small service charge if re-spray needed. TR 6-1035. 28-3-14

BOTTLED GAS
No rental or deposit.
Large 2-bottle installation with automatic changeover for cooking, water heating and clothes drying.
THOMPSON'S GAS CO.
ADams 3-6541

JOANN'S CAFE
2007 Rock Rd., West Granite
— SPECIAL —
SOUTHERN BAR-B-Q
Order 5, Get One FREE
Homemade Chili, Home Cooked Meals
FISH and FRIES
Call Orders — TR 6-9722
Open
8 a.m. to 8 p.m.
Mon. Thru Sat.
Closed Sunday

Lost and Found 29

THOMAS STAMPS is still doing business at 4736 Warnock, TR. 6-9022 in the original Harry A. Stamps Sewer & Pipe Cleaning. 30-2-21

LADY'S COAT accidentally taken while dining: New black cloth with mink collar. Have your coat. Please contact TR 7-0561. 29-2-21

Notices 30

I WILL NOT be responsible for debts contracted by anyone other than myself on or after this date, Feb. 21, 1963. JOHNNY E. SEIBER, Whiteman AFB, Mo. 30-2-21

Coming Events 31

PANCAKES & SAUSAGE: Saturday, Feb. 23, serving 11 a.m. to 7 p.m. Masonic Temple, 20th & Cleveland. Given by New Hope Chapter #432. Donation—adults $1, children 60c. 31-2-21

Coming Events 31

FISH FRY: American Legion, Venice, every Friday, 3:30 to 10 p.m. Fish sandwich, slaw, hot pepper and onion. 40c per plate includes tax. 31-2-21

CHILI SUPPER: At Kirkpatrick Hall Friday, Feb. 22, serving 5 to 10 p.m. By United Pentecostal Church. 75c person. 31-2-21

CHILI SUPPER: St. John's United Church of Christ. 2901 Nameoki Rd. Sat., Feb. 23, 4 p.m. to 8 p.m. Homemade chili and pie. Donation 75c. 31-2-21

Card of Thanks 32

THE FAMILY OF CHARLES W. SIGNAIGO wish to extend their sincere and heartfelt thanks to all who so kindly assissted us in the recent passing of our dear father and grandfather. Special thanks is extended to Rev. Raymond Atwood, Rev. George Sagen, the Dorcas Class of the First Baptist Church, Mrs. Frances Balding and Mercer's Funeral Home. 32-2-21

I WANT TO thank my many friends who were blood donors during the illness of my dear wife GLADYS COURTWAY, who passed away Saturday morning.
EMMETT COURTWAY 32-2-21

MAY WE say thank you to all our relatives and friends for the kindness and sympathy shown us in the sad loss of our dear mother PETRONELLA BLADDICK. Especially do we wish to offer a special thanks to Dr. Otto Bauer, Dr. Thiele, and the nurses at St. Elizabeths Hospital. Also for the beautiful floral and spiritual bouquets from friends, relatives and neighbors.
KESTER & BLADDICK FAMILY 32-2-21

I WOULD LIKE to express my thanks to everyone who helped make it possible for me to be crowned Queen of the Park District.
SHARON CORY 32-2-21

WE WISH TO extend our heartfelt thanks and appreciation for the acts of kindness, messages of sympathy and beautiful floral offerings received from our relatives, friends, and neighbors in the loss of our beloved brother, dear uncle, great uncle, cousin, and brother-in-law CLAUDE J. GUNN. Special thanks for the kind words from Monsignor Costello, also Dr. Schermer, St. Elizabeth Hospital, Dr. Ventura and nurses at the Madison County Sanatorium, pallbearers, Pieper Funeral Home and Mr. Al Cease.
Sister Mrs. Bessie Windley and brother William Gunn 32-2-21

Legal Notices 34

SEVENTH ADDITION TO ANDERSON ACRES SITE IMPROVEMENTS ADVERTISEMENT FOR BIDS

The Collinsville Homes, Inc. will receive sealed proposals for the construction of Site improvements of Seventh Addition to Anderson Acres at their office located at 101 West Main Street, Collinsville, Illinois, until 8:00 P.M., C.S.T., March 8, 1963, and then will be publicly opened and read.

The project consists of street improvements consisting of roadway grading, a concrete "V" Type combination curb and gutter, crushed stone base course Type A, and A-3 bituminous surface treatment, catch basins and storm sewers.

Proposed contract forms as well as the plans and specifications are on file at the office of Sheppard, Morgan & Schwaab, Engineers, 2021 Edison Avenue, Granite City, Illinois, and copies may be obtained at said office upon deposit of $10.00, which will be refunded upon return of the documents in good condition within five (5) days after the opening of the bids.

A certified check, cashier's check, or bank draft made payable to Collinsville Homes, Inc., or a satisfactory bid bond executed by the bidder and a recognized and authorized surety company equal to five (5) per cent of the total bid shall be submitted with each bid to insure execution of a satisfactory contract and performance bond within ten (10) days after a notice of award is mailed to said bidder in case his bid is accepted by the Owner.

The successful bidder will be required to furnish a satisfactory performance bond in the total amount of the contract awarded.

The Collinsville Homes, Inc. reserves the right to reject any or all bids and to waive informalities in bidding.

No bid may be withdrawn subsequent to the opening of bids without the consent of the Owner for a period of thirty (30) days subsequent to the receiving and opening of said bids.

COLLINSVILLE HOMES, INC.
(Signed) By L. E. Morris
President
Date: February 19, 1963
34-2-21-2-25

Legal Notices 34

NOTICE OF MASTER'S SALE

IN THE CITY COURT OF GRANITE CITY, ILLINOIS

THE MANHATTAN SAVINGS BANK, a corporation, Plaintiff, vs. CLAWSON L. FREET, VIRGINIA I. FREET and "UNKNOWN OWNERS", Defendants.

IN CHANCERY No. 8903

Under and by virtue of the decree of said court, made and entered in the above action on the 29th day of Jan. 1963, I, the undersigned, will on the 12th day of March, 1963, at the hour of 9:30 o'clock A.M. Central Standard Time, at the middle front door of the City Hall of the City of Granite City, Illinois, sell at public auction to the highest and best bidder for cash, the following described real estate, to-wit:

Lot 238 in Glenview Addition No. 9, a Subdivision of part of the Northwest Quarter of Section 16, Township 3 North, Range 9 West of the Third Principal Meridian, according to the plat thereof recorded on October 30, 1959 in Plat Book 29 on Page 18 in Madison County, Illinois.

Said sale to commence at 9:30 o'clock A.M. Central Standard Time on the 12th day of March, 1963.

Terms of Sale: Cash. At said sale I will give to the purchaser or purchasers a certificate in writing, describing the lands and tenements purchased and the sum paid therefor, and at the expiration of twelve (12) months from said sale the holder thereof will be entitled to a deed for said premises, unless redeemed according to law.

Dated at Granite City, Illinois, this 1st day of Feb., 1963.

JOSEPH C. STEELE
Master in Chancery of the City Court of Granite City, Illinois.
Plattner, Neville & Rice
439 Missouri Avenue
East St. Louis, Illinois
Attorneys for Plaintiff.
34-2-7-14-21

NOTICE of PUBLIC HEARING

NOTICE IS HEREBY GIVEN that a tentative budget and appropriation ordinance for the Town of Venice in the County of Madison, State of Illinois, for the fiscal year beginning March 27, 1963, and ending March 26, 1964, will be on file and conveniently available to public inspection at Venice Township Office, 1502 Fifth Street, Madison, Illinois, from and after 4 o'clock p.m. Monday, February 25, 1963.

NOTICE IS FURTHER GIVEN hereby that a public hearing on said budget and appropriation ordinance will be held at 7:30 o'clock p.m. Tuesday, March 26, 1963, at Venice Township Office in this Town and that final action on this ordinance will be taken by the electors at the annual town meeting to be held at 2 o'clock p.m. Tuesday, April 2, 1963, at Venice City Hall, Venice, Illinois.

DATED this 18th day of February, 1963.

ARTHUR W. MOORE, Supervisor
THOMAS W. FOLEY, Clerk
(34-2:21)

NOTICE OF CLAIM DATE

Notice is hereby given to all persons that the First Monday in April, 1963, is the Claim Date in the estate of CHARLES WILLIAM SIGNAIGO, deceased, pending in the Probate Court of Madison County, Illinois, and that claims may be filed against the said estate on or before said date without issuance of summons.

Dated this 8th day of February, 1963.

MARY ELIZABETH SIMON, Executrix
Attest:
DALE HILT, Probate Clerk
MAURICE DAILEY, Attorney
(34-2:14-21-28)

NOTICE OF CLAIM DATE

Notice is hereby given to all persons that the First Monday in April, 1963, is the Claim Date in the estate of CHARLES HARVEY MORGAN, deceased, pending in the Probate Court of Madison County, Illinois, and that claims may be filed against the said estate on or before said date without issuance of summons.

Dated this 14th day of February, 1963.

PAULINE REBECCA MORGAN, Executrix
Attest:
DALE HILT, Probate Clerk
GILBERT ROSCH, Attorney
(34-2:21-28-3:7)

use the WANT ADS

DuPONT "LUCITE"
THE NEW NO-STIR, NO-DRIP WALL PAINT
BUY IT AT ROSEMAN'S PAINT STORE
2108 DELMAR — $6.71 Per Gal. — TR. 6-7522

FISH FRY
SPONSORED BY
ST. ELIZABETH HOLY NAME SOCIETY
FRIDAY, FEB. 22
JOHNSON & PONTOON RD.
Served From 4-8 P.M.
Plates 75c — Sandwich 35c
For Complete Family $3.00
CARRYOUTS

State Capitol NEWS

A "Governors Conference on Mobilization for Literacy in Illinois" will be held March 23-24 in Chicago, Gov. Otto Kerner has announced.

Purpose of the conference is to build on the experience of the jobs for youth program and the Northwestern University students' tutoring program in the Lawndale section of Chicago and to form a statewide organization to combat illiteracy and its results of unemployment, relief and delinquency.

Plans are being made for a program of workshops and demonstrations which will enable those attending the conference from five areas in the state — Chicago, Rockford, Peoria, Decatur, Champaign, and East St. Louis — to set up tutoring programs in their own areas.

* * * *

Joseph E. Ragen, director of the Illinois Department of Public Safety, is making a 10-day inspection tour and survey of prisons in the State of Georgia. His services were requested by William R. Bowdoin, chairman of Georgia's Special Committee on Efficiency and Improvement of Governmental Operations.

Ragen will visit state prisons and prison camps in Georgia and will study the possibilities of worthwhile prison industry programs. He will also visit prisons in Maine sometime in March upon the request of Gov. John H. Reed.

A new code department of children and family services was recommended in a report by the legislative Commission on Services for Children, now in the Department of Mental Health.

These services include child welfare, schools for deaf, blind, physically handicapped, and dependent children, and residential and rehabilitative services for adults. Bills embodying the recommendations have been introduced in the General Assembly.

* * * *

A special series of state merit examinations involving a variety of positions has been announced by Miss Maude Myers, director of the Illinois Department of Personnel.

Applicants with training and experience may apply in such fields as personnel, administration, music, prison industries and electronic tabulating. These positions are located throughout the state.

Interested persons should make application for examinations before March 1 to the Illinois Department of Personnel, 121 State Capitol, Springfield.

* * * *

The 1963 Illinois State Fair will open on Friday, Aug. 9, and continue through Sunday, Aug. 18.

Franklin Rust, general manager of the fair, said the 10-day showcase of Illinois agriculture and allied industries was first held 111 years ago.

* * * *

At the request of local officials, the Department of Public Health has initiated training programs for personnel of water treatment plants, sewage treatment plants, Civil Defense organizations, firemen and policemen in the subject of radiation hazards.

* * * *

There were 445 commercial apple orchards and 396 commercial peach orchards in Illinois in the summer of 1962 according to a report from the Illinois Cooperative Crop Reporting Service.

Jonathan is the leading apple variety in Illinois and Elberta is the leading peach variety.

* * * *

More than 1500 babies born too soon were cared for in six premature centers sponsored by the Illinois Department of Public Health during the fiscal year ending mid-1962, according to Dr. Franklin D. Yoder, state health director.

The three downstate centers, at Peoria, Springfield and East St. Louis, privided highly specialized care for 887 premature infants and the three Chicago centers cared for 629.

Accident On 20th Street

A minor accident occurred about 8:45 Tuesday on 20th street near Nash street. Autos driven by Thomas S. Ryan, 57, of 2528 Sheridan avenue, and Patsy J. Hasty Burns, 18, of 1541 Market street, Madison, were involved. Police said both were traveling east on 20th street and Ryan was attempting to turn right into a driveway when the accident occurred.

— TRY A CLASSIFIED AD —

TRY THE
WANT ADS

FOR FAST ACTION!

Lincoln In Egypt

JOHN W. ALLEN
Southern Illinois University

A large proportion of those who read history think of it all as something that happened long ago and far away. To many it is only a scrabbled mass of names, dates and places. The incidents and individuals seem strangely unreal. For those reasons, if for no other, every opportunity to add reality to history should be taken.

Anniversaries, since they come regularly, are excellent occasions. One of these, Lincoln's birthday, this week, has a special appeal in this region.

There are reasons why Illinois may be justified in taking a bit more than average interest in Lincoln. It was to this state that he came as a 21-year-old to know people, to learn the art of politics and to form his early concepts of statesmanship.

It was from Illinois that he went to demonstrate an inborn greatness, developed here, to the nation and world.

As an attorney, Lincoln appeared in many Illinois courts, also at political conventions, rallys and conferences. Numerous of these were in southern Illinois.

It was at Vincennes, Ind., that the Thomas Lincoln caravan crossed the Wabash into Illinois in March 1830. An impressive memorial on the Illinois side, placed there by the DAR, marks the place of crossing. Abraham came driving an ox wagon laden with family household goods and farm equipment.

Sold Notions Enroute

He also carried a $30 stock of pins, needles, thread, scissors, knives and assorted notions that he successfully peddled to housewives along the way. Thus it was that a southern Illinois county, Lawrence, was the first to welcome Lincoln.

Ten years after entering the state we find Lincoln, 31 years old, once more in southern Illinois, this time as an active political campaigner. He came as a member of the Whig party. In his 1840 tour of southern Illinois, Lincoln's appearance at many places was as one group of campaigners that generally had several speakers.

Even though he was then an able political speaker, he was not recognized as a national figure. At practically all places, however, existing fragmentary records indicate he was the group's most attention compelling member.

Lincoln had been politically active for several months before the trips to Egypt. His work had been principally in central and northern Illinois. After adjournment of the legislature in February 1840, he was free to make a more extended swing.

On August 11 he talked at Belleville, having come there by way of Carlinville and Alton. The Belleville Advocate, opposed in its views to those of the invading group, took scathing notice of the speeches, giving Lincoln particular attention. If judgment is based on the reaction it aroused, he must have been the outstanding speaker. The Belleville meeting marked the opening of the southern Illinois campaign.

Belleville To Waterloo

From Belleville the group moved to Waterloo, where notices were posted announcing that a political rally would be held on Aug. 25. The published accounts of the Waterloo meetings mentioned Lincoln as one of the "political missionaries." Two days later the group was at Mt. Vernon where Lincoln was the principal speaker, talking from "a spot on the shady side of the Kirby Hotel". A bronze marker on the west side of the street just north of where State Highway 37 crosses U. S. Highway 460 marks the spot. Another two or three days and the group is in Carmi. On Sept. 1 it was in Albion.

Lincoln's next scheduled stop was to be at Shawneetown on Sept. 5. Apparently the journey there was made by way of Fairfield in Wayne county. Anyway, that county was partial to Lincoln. It was there almost 20 years later, that the Republican County Convention became the first organized group to record an endorsement of him for presidential candidate.

Lincoln was in Shawneetown Sept. 5 and went from there to Morganfield in his native state of Kentucky to speak. From Shawneetown he turned north toward Springfield, stopping to talk at several places along the way. One of these stops was at Gentryville across the Wabash. This was near the site of the half-faced camp where the Lincoln family had spent their first winter in Indiana and where his mother is buried. Tradition relates that he turned aside to visit her grave.

In later years Lincoln made other political speeches in southern Illinois. The two most noted of these were made during the Lincoln-Douglas joint debates in 1858. One of these was at Jonesboro on Sept. 15, the other at Alton on Oct. 15.

Egypt can well lay claim to a significant part in the Lincoln story.

— TRY A CLASSIFIED AD —

Program Announced For Madison Band Concert

The second in a series of three concerts by the Madison high school band will be presented in the high school auditorium at 8 o'clock tonight under the direction of William Ledbetter.

Featured on the program will be a brass sextet composed of Talmage Fisk and Harold Pinkley on cornets, Margaret Champion on French horn, Ray Cross on trombone, Gary Burns on baritone and Ronald Davis on sousaphone.

Other numbers include the concert march "Burst of Flame," "Egmont" overture, "Huldigungsmarch," "Die Miestersinger" excerpts, "Student Prince" overture, "On the Mall," "Night Flight to Madrid," "Parade of the Wooden Soldiers," "A Melodic Caravan" and "Joshua."

The final concert in the series will be presented April 25.

Aid For Retarded Will Hold Meeting

The Granite City Association for Aid to Retarded Children will hold a regular monthly meeting at 7:30 p.m. Monday at St. John United Church of Christ on Nameoki road.

Mrs. Francis Cocagne, president, will be in charge during the short business discussion and at its close Mrs. Ivan Relleke, program chairman, will show films of the day camp, of Scout Pack 2, and of the last Christmas party for the children. The pictures were taken by Mrs. Edith Laycock.

CHECK-REIN

Use credit sparingly — the leaps of impulse are considerably greater than the bounds of reason.

Glenview East Granite

MRS. VIRGINIA AHRENS
2836 Edgewood
TR. 7-3346

12TH BIRTHDAY
OF NANCY GRAHAM

The twelfth birthday of Nancy Graham, daughter of Mr. and Mrs. Fred Graham, was celebrated Sunday with a party given by her parents in the Graham home, 2508 Propes street.

Games were enjoyed and prizes were awarded to Cathy Eaton, Cathy Gundlach, Cathy Hennrich, Jeannie Hellrich, Pena Holland and Alice Schreiber.

Mrs. Propes served refreshments to those mentioned and Justine Ahlers, Patti Bell, Janice Bertacchi, Barbara Fechte, Dorothy Fryntzko, Patty Hayes, Susan Hoelter, Mary Ann Kazman, Susan Lucido, Sandy Lucido, Irene Oros, Kathy Roderick, Cathy Rotter, Margaret Rozycki, Karen Spengel, Marsha Straussner, Marguerite Ward and the honoree's sister, Barbara Graham.

The decorations were in keeping with the valentine motif of red and white.

* * * *

PREPARE FOR BANQUET

Den One of Cub Pack Nine of Lake school met Monday in the home of Mrs. Eileen Hall, 2208 Edna street, with Mrs. Elizabeth Stevens assisting.

A play was practiced for the blue and gold banquet next Tuesday, and refreshments were served to Randy Hall, Doug Stevens, George Kershaw, Larry Kenison, Gerald Griffith, Eric Cruse and Michael Millsap.

WILSON PTA TO HEAR
TALK ON FLUORIDATION

The Wilson school Parent-Teacher Association will meet tonight at 7:30 in the schools' all-purpose room.

The program will include Dr. Vasil Vasileff, local dentist, who will speak on "Fluoridation," and Cub Pack 122 and Boy Scout Troop 122.

* * * *

COMMITTEE PLANS
CUB PACK DINNER

A committee meeting of Cub Pack 122 was held Monday with Cubmaster Gene Buzan in charge.

Plans were discussed for the blue and gold banquet to be held Monday at 6:30 p.m. A pot luck supper will be served for the cubs and their families.

Members taking part were Mesdames Beverly Singleton, Wanda Renicke, June Weaver and Norma Burke, and Stan Terrill, Charles Powers and Bert Ahrens.

* * * *

VALENTINE THEME
AT TWIST PARTY

A valentine "twist party" was enjoyed in the home of Shelby Lynn Bone Sunday, with the following young people attending: Joyce Kearby, Kenny DeRossett, Steve Killian, Mace Rodgers, Mike Chinn, Louis Bauer, Kay Jenkins, Sharon Perkins, Betty Inman, Donald Wright, Bob Weedol, George Weedol, Elaine Roberson, Dianna Kohfal, Mary Foster, Myron Miller, Valerie Bone and Bill Bone.

Shelby, with the assistance of her mother, Mrs. Elaine Bone, served refreshments. Dancing was enjoyed by all.

Cigaret Machine In Gas Station Is Looted

A cigaret machine was broken open and looted at Updike's Service Station on Route 162 east of Granite City, it was reported to county authorities Wednesday morning.

A door was forced to gain entrance to get to the machine. An Updike Service Station in Granite City was entered earlier this week.

Wm. Branding Recovering

William Branding of Chouteau Slough road, is recovering at St. Mary's Hospital, Clayton, Mo., from emergency surgery which he underwent Feb. 4.

HEAR
DR. WILBERT V. SNIDER
Pastor

CALVARY BAPTIST CHURCH
30th & Washington
Sunday School - 9:30
Sermon - 10:45
A.M.— "The Second Mile For Jesus' Sake"
P.M.— "Ye Are The Light Of The World"
Training Union - - - 7 P.M.
Evening Worship - - 8:00
Prayer Meeting
Wednesday, 7:45 P.M.
The Best In Music
FREE TAXI SERVICE

WOOLWORTH'S
CRAZY DAY
TRUTH SALE

Ladies' Bulky Knit Sweaters
Reg. Price $5.95
SALE PRICE $3.19

Ladies' Orlon Sayelle Sweaters
Reg. Price $6.95
SALE PRICE $3.59

Boys' Sweaters
Reg. $3.99
SALE PRICE $1.99

Men's Bulky Knit Sweaters
Reg. Price $5.95
SALE $2.99

Misses' and Ladies' Jackets
Reg. Price $5.95
SALE $2.99

50% Reduction ON Sweaters, Jackets and Flannel Shirts

Boys' and Men's Flannel Shirts
Reg. $1.00
SALE 50c

YOU SAVE MORE AT WOOLWORTH'S

HUB DISCOUNT DRUGS
Phone TR 6-6444 YOUR EAGLE STAMP DRUG STORE 19th and Edison
SAVE AT HUB'S Discount Prescription Center — Double Eagle Stamps on All Prescriptions Plus Minimum Cost Every Day at HUB
Giant Washington's Birthday Sale!!! - - - Hurry In And Get Your Share!!

— SUPER BARGAIN COUPON —
$2.00 Caryl Richards "Just Wonderful Hair Spray (Limit 3) . . . 88c
$9.95 Timex Men's Waterproof Watch $6.77
89c Colgate Tooth Brush . . . . . . 38c (Limit 1)
$1.00 Derma-Fresh Hand Lotion . . . 66c
$5 30-Day 'Slenda Pak' Reducing Tab. $1.12
$1.50 Get Set Hair Wave Lotion . . . 97c
$1.00 Rinse-Away For Dandruff . . . 59c
$1.00 VO-5 Hair Dressing, in tube . . . 59c
$2 Whitman's Sampler box of choc. . $1.33 ($4.00 Box for $2.65)
30c Kleenex . . . . 400 for 15c
$2.75 Kathy Bubbling Milk Bath, quarts . only $1.29
25c Whitman's "Sampler" Box of Candy . . 14c
$1.49 Whitman's 1-lb. Box of Chocolates, all dark $1.09
$1.25 Anacin Tablets . . . 100 for only 79c
50c Values 9-Volt Transistor Radio Batteries 2 for 46c

NOW! FORGET THOSE DANDRUFF PROBLEMS!

a new concept in DANDRUFF SHAMPOOS!
SUBDUE
Penetrates to loosen scale, relieve itching, soothe irritation
• Penetrates dandruff scale
• Works beneath scale to kill germs associated with dandruff
• New medicated formula leaves hair fragrant ... easy to manage ... clean
6 oz. bottle $1.00 (no tax)
HUB DRUGS

$4.50 SET Revlon Men's Cologne $3, Revlon Shave Lotion $1.50 BOTH FOR $2.44
$2.50 Value Quarts Kathy Hand and Body Lotion 69c
$2.50 Value Quarts Kathy Creme Rinse for the Hair 69c
$19.95 Men's 21 Jeweled Timex Wrist Watch, Gold Color - only $12.99
$1.00 Cigarette Lighters 39c
$2.50 Val. Quarts Bubbling Bath Oil . . 87c
$2.25 Whitman's Deluxe Chocolates in Heart Shape box $1.48
$2.50 Ladies Hair Brush & Comb Set. It's a beauty only 87c
MATCHABELLI PURSE COLOGNES, Wind Song, and Other Fragrances - - - - - - each 14c
$1.25 Evening In Paris Stick Cologne . . 66c
$1.00 REVLON'S "TOP BRASS" New Cream Liquid Hair Dress for Men - - - - - - - 59c
60c Deep Magic Cleanser 38c
$1 Deep Magic Dry Skin Conditioner . 59c
$2.90 "Sucaryl" Sweetening Liquid Liquid, 20-oz. btl. $1.88